Official Master Plan Map of Storey County McCarran

Adopted by Planning Commission
August 4, 2016
(Page 1 of 3)

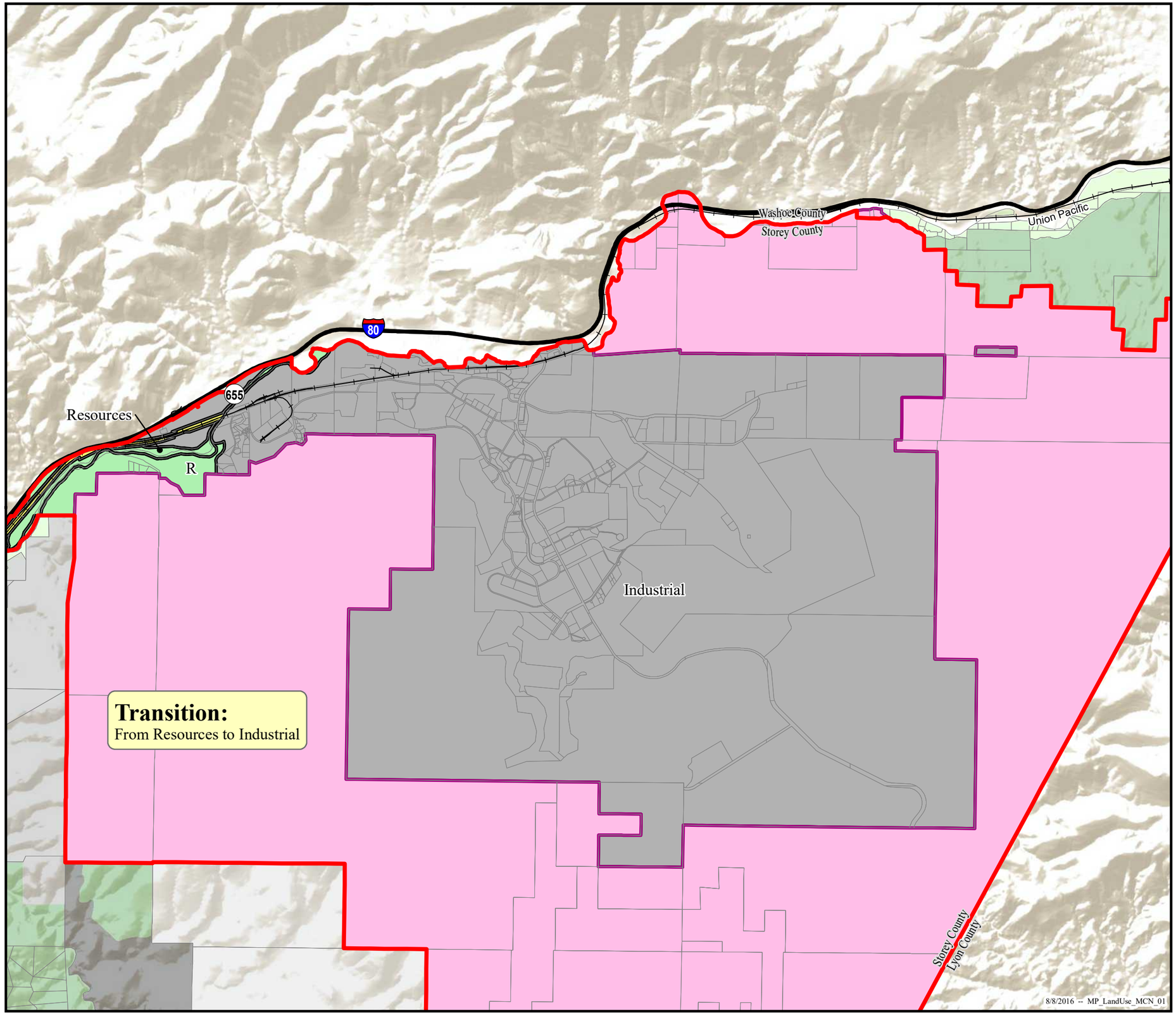

Master Plan - Land Use

- Resource - R
- Historic Resource Interface - HRI
- Single-Family Residential - SFR
- Multi-Family Residential - MFR
- Single-Family Estate - SFE
- Rural Residential - RR
- Commercial - C
- Mixed-Use Commercial-Residential - MUCR
- Industrial - I
- Industrial-Professional - IP
- Public Facilities - PF
- Pyramid Lake Paiute Tribe - T
- Transition

N
W E
S

0 3,000 6,000 12,000 Feet

The data contained herein has been compiled on a Geographic Information System for the use of Storey County. The data does not represent survey delineation and should not be construed as a replacement for the authoritative source, plat maps, deeds, resurveys, etc. No liability is assumed by Storey County as to the sufficiency or accuracy of the data.

This is to certify that this is the Official Master Plan Map of Storey County

Jim Hindle Date
Storey County Planning Commission Acting Chairperson

Lyndi Renaud Date
Storey County Planning Commission Secretary