

Nevada County Population Projections 2014 to 2033



Prepared By:
The Nevada State Demographer's Office
Jeff Hardcastle, AICP
NV State Demographer
University of NV Reno MS/032
Reno, NV 89557
(775) 784-6353
jhardcas@unr.edu

October 1, 2014



Prepared for the NV
Department of Taxation
In Conjunction with the NV
Small Business Development

Nevada Small Business
Development Center

The Business Assistance Network

Table of Contents

Introduction to the 2014 Population Projections: Revisions to the Initial Draft 1

Context Document From Original DRAFT 3

Population Projections for Nevada’s Counties 2014 to 2033 12

Appendix Table 1 - Historic Employment (2012 and 2013) and Projected Employment
for 2014 to 2032 By County 21

Appendix Table 2 - Changes In Projected Employment for 2014 to 2032 By Selected Counties
Due To Tesla Plant 55

Appendix Table 3 - Historic Annual Wage Rates By Sector and Projected Wage Rates 2014
to 2033 63

Appendix Table 4 - Changes In Annual Average Wage Rates By Sector and Projected Wage Rates
2014 to 2033 for Selected Counties Impacted By Tesla 97

Appendix Table 5 - Natural Increase in Population From the Baseline REMI Projection for All Counties
and Projected Differences for Selected Counties Impacted by Tesla 105

Appendix Table 6 - Total Migration in Baseline REMI Projection for All Counties and Projected
Difference From the Baseline for Selected Counties Impacted by Tesla 107

Appendix Table 7 - Labor Force Population in Baseline REMI Projection for All Counties and
Projected Difference From Baseline for Selected Counties Impacted by Tesla 109

Appendix Table 8 - Labor Force Participation Rates From the Baseline REMI Projection and New
Rates for Selected Counties Impacted by Tesla 111

Appendix Table 9 - Projected Population Age 5 to19 From Baseline REMI Projection for All Counties
and Projected Difference From the Baseline for Selected Counties Impacted By Tesla 113

Letter to Mr. Steve Hill, Executive Director, Nevada Governor’s Office of Economic Development ... 115

Introduction to the 2014 Population Projections: Revisions To The Initial DRAFT

A draft version of the population projections was developed over the summer and circulated to local governments September 1 for their comments. Since those projections were circulated, three announcements were made that created the need for revisions as well as providing additional supplemental material from the REMI model used in producing the projections. The most significant announcement was that there had been successful negotiations between the Nevada Governor's Office of Economic Development and Tesla Motors for their Gigafactory. The Nevada State Legislature approved changes to state statutes that cleared the path for this project to move forward. The other announcements were the relocation of approximately 1,000 jobs by Amazon.com from Lyon to Washoe County and the relocation of Ashima Devices to Washoe County from California by 2018.

The projections by individual year are shown in the Population Projections for Nevada's Counties 2014 to 2033 Nevada State Demographer's Office Based On 2013 Estimate: Comparing Including Tesla Plant and Original DRAFT Projections tables on pages 12 to 20. Table 1 shows a summary that compares the 2013 projections, the original draft projections, and the revised projections for 2032, the last year they have in common. The impact of the Tesla Gigafactory will ripple across much of the state. The counties with the largest population impacts will be Carson City, Lyon, and Washoe Counties.

The Regional Economics Models, Inc. (REMI) model was used for these projections as well as for preparing information for the Nevada Governor's Office of Economic Development on the potential impact of the Gigafactory. We have two models from REMI. One model provides information for all 17 counties but only for 23 major economic sectors. It looks at the dynamic economic and demographic relationships between the 17 counties and US as a total. We also have a model with 70 economic sector detail for the state as whole. The 70 sector model shows greater job creation due to the Tesla plant as shown in the attached letter to the Director of the Office of Economic Development. The 23 sector model may not reflect the full impact of the jobs the Gigafactory is projected to produce over the next 20 years but it is a tool for projecting the impact by jurisdiction. Because the 70 sector model projects a greater number of jobs than the 23 sector model, these may be conservative population projections. The 20 year projections are produced annually and will change as more historical data becomes available as well as recent development plans are fleshed out in greater detail and the economy changes locally and nationally.

The 17 county model provides a tool for looking at the role that commuting will play in the counties surrounding the Gigafactory. The REMI model accounts for commuting flows based off of historic data that includes the residential adjusted employment data from the Bureau of Economic Analysis (in dollar amounts) and journey to work data from the Census Bureau. REMI considers income, labor force, housing cost, and distance in estimating commuting.

In looking at the 2006 to 2010 journey to work data from the Census Bureau the largest number of commuters coming into Storey County are from Washoe County and Carson City followed by Lyon County. The current inflow from Carson City to Storey County may reflect population working in the Virginia City area while workers from Lyon and Washoe County primarily commute to the Tahoe Regional Industrial Center -- that commuting pattern is expected to continue. The increase in commuting from Carson City could also be tied to development in Washoe County as a quarter of the commuters into Washoe County come from Carson City.

Also included in this document are a number of supplemental tables from the REMI model including projections for the population from the age of 5 to 19. These tables are provided to aid local governments and economic development officials. Results are reported for a baseline forecast, that is without including Tesla, and for the four counties likely to see the greatest impact information is presented to show what the additional impact of Tesla will be on those counties.

These tables should not be considered definitive or official estimates or projections. For instance, the Department of Employment Training and Rehabilitation produces projections and this office produces age, sex, race, and Hispanic origin estimates and projections.

Table 1. Comparison Projections for 2032 from the final 2013 Issued Projections and the Final 2014 Projection				
	2013 Projection for 2032	Original Draft 2014 Projection for 2032	Revised Draft Projection for 2032 with Tesla and Other Changes	Difference 2014 DRAFT Projection Less 2014 Final
Carson City	63,982	64,529	69,076	4,547
Churchill	31,798	31,346	31,304	-42
Clark	2,365,232	2,341,504	2,343,060	1,556
Douglas	50,531	49,621	49,620	-1
Elko	55,192	57,829	57,747	-82
Esmeralda	836	894	893	-1
Eureka	2,431	2,647	2,757	110
Humboldt	16,775	18,114	18,133	19
Lander	5,100	5,910	5,895	-15
Lincoln	5,834	5,289	5,291	2
Lyon	60,680	63,341	72,646	9,305
Mineral	4,358	4,589	4,607	18
Nye	48,553	48,635	48,665	30
Pershing	6,468	7,311	7,331	20
Storey	4,858	4,027	4,775	748
Washoe	547,775	554,776	573,220	18,444
White Pine	9,136	8,172	8,175	3
State Total	3,279,540	3,268,534	3,303,194	34,660

The following information is being provided to put the DRAFT population projections for 2014 through 2033 in context. The annual projections are attached at the end of this document.

The projections are based on the 2013 estimates and were prepared using the Regional Economic Models, Inc. (REMI) model for Nevada's 17 counties. This discussion presents a comparison of the 2013 projections and the current 2014 DRAFT projections for 2032 (the year they share in common); information on REMI's Out of the Box model; and an overview of the updates that were done to the model for producing the projections is also discussed.

The following tables and graphs show where Nevada is currently as it continues to recover from the Great Recession. The reader should bear in mind that Nevada was hit by three economic factors in the last decade: the housing bubble; the spike in fuel prices; and the financial crisis.

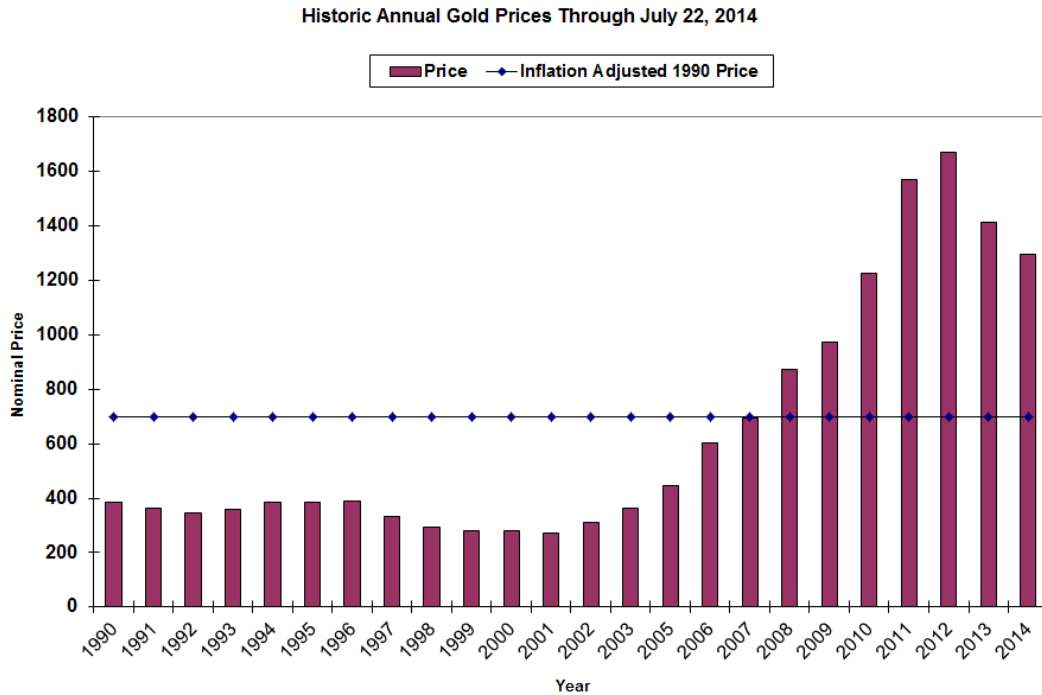

Figure 1. Historic Gold Prices - Source: National Mining Association, KITCO.com accessed 7/22/2014, and Bureau of Labor Statistics CPI Calculator

While gold prices have fallen recently, they are still higher than 1990's inflation adjusted price of \$699.36 an ounce. Any discussion of job changes for the rural counties needs to bear this in mind.

Table 2. Comparison of Nevada Job Changes to Surrounding States and United States Total From Peak Employment to June 2014 (thousands of jobs)							
State	Nevada	Arizona	California	Idaho	Oregon	Utah	US Total
Peak Date	May-07	Oct-07	Jul-07	Jun-07	Dec-07	Dec-07	Jan-08
Peak Employment	1,297.3	2,687.1	15,449.8	657.5	1,737.8	1,265.2	138,365
Bottom Employment Date	Sep-10	Sep-10	Feb-10	Jan-10	Feb-10	Feb-10	Feb-10
Bottom Employment	1,111.5	2,374.5	14,121	600	1,590.4	1,172.9	129,655

State	Nevada	Arizona	California	Idaho	Oregon	Utah	US Total
Bottom Less Peak	-185.8	-312.6	-1,328.8	-57.5	-147.4	-92.3	-8,710
Years from Peak to Bottom	3.3	2.9	2.6	2.6	2.2	2.2	3.1
Percent Loss	-14.3%	-11.6%	-8.6%	-8.7%	-8.5%	-7.3%	-6.3%
Employment as of June 2014 (Preliminary)	1,220.4	2,554.0	15,472.8	645.4	1716.1	1331.9	138,795.0
Jobs Gained June 2014 less Bottom	108.9	179.5	1,351.8	45.4	125.7	159	9,140
Percent of Lost Jobs Recovered	58.6%	57.4%	101.7%	79.0%	85.3%	172.3%	104.9%
Years from Bottom to June 2014	3.8	3.8	4.3	4.4	4.3	4.3	4.3
Annual Percent Growth From Bottom	2.5%	2.0%	2.1%	1.7%	1.8%	3.0%	1.6%

Source: Bureau of Labor Statistics Seasonally Adjusted Current Employment Data

As shown in Table 1, Nevada began losing jobs sooner for a longer period of time than its neighboring states and the nation as a whole. More than 108,000 jobs, 58% of the jobs lost, have been recovered since employment bottomed out almost four years ago. Nationally the number of jobs recovered has exceeded the jobs lost but there is ongoing concern about the quality of those jobs both for hours worked and wage levels. Table 2 shows annual wages for 2007 and 2013 in current and 2007 dollars. As shown, Nevada's experienced a loss of real average wages while the surrounding states' wages stayed more or less flat over a six-year time frame.

State	2007	2013	2013 Income in 2007 Dollars	Difference	Percentage Difference
Nevada	\$42,149.00	\$44,118.00	\$39,266.96	-\$2,882.04	-7%
Arizona	\$41,551.00	\$45,923.00	\$40,873.49	-\$677.51	-2%
California	\$50,538.00	\$57,121.00	\$50,840.21	\$302.21	1%
Idaho	\$33,544.00	\$36,859.00	\$32,806.13	-\$737.87	-2%
Oregon	\$39,569.00	\$45,020.00	\$40,069.78	\$500.78	1%
Utah	\$37,054.00	\$41,786.00	\$37,191.38	\$137.38	0%
US Total	\$44,458.00	\$49,804.00	\$44,327.76	-\$130.24	0%

Source: Bureau of Labor Statistics QCEW Data and Inflation Calculator

Job creation and wages are one way to look at a state's economy. Another is to look at how competitive the state is compared to other areas of the country and what sectors help grow its economy. One tool for looking at that is to calculate a location quotient. A location quotient compares a local region's job distribution to a larger region, in this case, Nevada to the US as a whole. The US percentage distribution of an industrial sector is divided into the local area sector's share. For example, US, manufacturing hypothetically makes up 10% of the workforce while locally it makes up 15% of the workforce. The location quotient for the region's manufacturing sector would be 1.5. A location quotient above one is considered a basic industry which is exporting goods and services. A location quotient less than one means that the area is supplying those goods and services primarily to itself. A location quotient also shows just how concentrated a local economy is in a specific sector.

North American Industrial Classification Category	2001-1st Year of NAICS	2006- Housing Peak	2007- Peak Employment	2010 -Bottom Employment	2013- Most Recent Available Data	Difference - 2001 to 2013
Agriculture, forestry, fishing and hunting	0.22	0.20	0.20	0.21	0.21	-0.01
Mining, quarrying, and oil and gas extraction	2.14	1.87	1.84	2.08	2.10	-0.04
Utilities	0.72	0.92	0.83	0.87	0.80	0.08
Construction	1.60	1.88	1.78	1.20	1.09	-0.51
Manufacturing	0.32	0.36	0.37	0.37	0.38	0.06
Wholesale trade	0.72	0.66	0.67	0.67	0.64	-0.08
Retail trade	0.89	0.89	0.91	0.97	1.00	0.11
Professional and technical services	0.65	0.73	0.72	0.70	0.67	0.02
Management of companies and enterprises	0.68	0.78	0.91	1.09	1.08	0.40
Administrative and waste services	1.05	1.09	1.05	1.06	1.09	0.04
Educational services	0.23	0.29	0.31	0.40	0.40	0.17
Health care and social assistance	0.59	0.55	0.57	0.62	0.63	0.04
Transportation and warehousing	1.03	1.06	1.13	1.26	1.29	0.26
Information	0.62	0.50	0.53	0.51	0.53	-0.09
Finance and insurance	0.72	0.65	0.63	0.62	0.62	-0.10
Real estate and rental and leasing	1.22	1.24	1.28	1.25	1.27	0.05
Arts, entertainment, and recreation	1.80	1.58	1.58	1.47	1.48	-0.32
Accommodation and food services	3.25	2.77	2.73	2.83	2.72	-0.53
Other services, except public administration	0.66	0.65	0.66	0.69	0.78	0.12
Unclassified	0.22	0.30	0.49	0.50	0.44	0.22

Source: Bureau of Labor Statistics Location Quotient Calculator

Construction employment peaked at a location quotient of 1.88 in 2006 and fell to 1.04 by 2012 which is closer to meeting local demand rather than it acting as an export base for the economy. It has moved up some between 2012 and 2013. The arts and entertainment sector and the accommodations and food services sector are still the sectors that drive Nevada's economy but are becoming less dominant compared to the rest of the country. Mining continues to hold its own while the transportation and warehousing sector continues to grow. Table 4 "Location Quotients for Accommodations and Gambling Sorted By 2001 LQ and Difference" shows the location quotients calculated for 2001 and 2012 from Bureau of Economic Analysis data. The two categories are sorted by the size of their 2001 location quotient and then by the difference or change in the quotient from 2001 to 2012. These sectors are still Nevada's competitive strengths and dominant sectors but it is a shifting landscape with a number of states that could be characterized as tourist destinations losing some their dominance. This could reflect a couple of things. Tastes and travel preferences may be changing and states may be retaining more of their discretionary dollars due to their residents traveling closer to home. This information helps to frame the projections that follow.

Accommodation and food services				Amusement, gambling, and recreation			
State	2001	2012	Difference	State	2001	2012	Difference
Nevada	3.37	2.73	-0.64	Nevada	2.17	1.66	-0.51
Hawaii	1.85	1.65	-0.20	Florida	1.75	1.69	-0.05
Wyoming	1.33	1.21	-0.12	Louisiana	1.64	1.07	-0.58
Montana	1.27	1.16	-0.10	Montana	1.63	1.81	0.18
Vermont	1.20	1.08	-0.12	Mississippi	1.56	0.81	-0.75
New Mexico	1.20	1.10	-0.10	Colorado	1.39	1.40	0.01
South Carolina	1.16	1.18	0.02	Hawaii	1.37	1.06	-0.31
Arizona	1.15	1.05	-0.10	New Hampshire	1.29	1.38	0.09
Colorado	1.13	1.07	-0.06	Alaska	1.27	1.24	-0.04
Florida	1.13	1.17	0.04	South Dakota	1.19	1.06	-0.12
Mississippi	1.12	1.10	-0.02	Indiana	1.16	1.04	-0.13
Rhode Island	1.11	1.11	0.01	Missouri	1.14	1.04	-0.10
Alaska	1.09	1.02	-0.07	Rhode Island	1.13	1.19	0.06
South Dakota	1.08	1.03	-0.04	Wyoming	1.12	0.83	-0.29
Louisiana	1.07	1.07	0.00	South Carolina	1.10	1.08	-0.02
Maine	1.04	1.03	-0.02	Utah	1.08	1.02	-0.07
Oregon	1.03	1.02	-0.01	Michigan	1.08	0.88	-0.20
New Hampshire	1.03	0.99	-0.04	Washington	1.07	1.08	0.01
West Virginia	1.02	1.08	0.06	Iowa	1.07	0.96	-0.11
Wisconsin	1.02	0.98	-0.04	Maine	1.07	1.14	0.07
Tennessee	1.01	1.03	0.02	California	1.04	1.04	0.00
Missouri	1.01	0.99	-0.01	Idaho	1.04	1.11	0.08
Indiana	1.00	0.99	-0.01	Connecticut	1.00	1.11	0.11
Texas	1.00	1.00	0.00	Maryland	1.00	1.06	0.06
Ohio	1.00	0.99	-0.01	Arizona	0.97	0.94	-0.03
North Dakota	0.99	0.92	-0.07	Illinois	0.97	0.92	-0.05
Georgia	0.99	1.00	0.01	Minnesota	0.96	1.00	0.04
Idaho	0.99	0.91	-0.07	Pennsylvania	0.94	1.14	0.20
California	0.98	1.00	0.02	Wisconsin	0.93	0.97	0.04
Michigan	0.97	0.99	0.01	Massachusetts	0.93	1.04	0.12
Washington	0.97	0.91	-0.06	Ohio	0.92	0.94	0.02
Utah	0.96	0.88	-0.08	New Jersey	0.92	1.10	0.18
Kentucky	0.95	0.97	0.01	Oregon	0.91	0.94	0.03
Virginia	0.95	0.96	0.01	Virginia	0.91	0.94	0.03
Massachusetts	0.94	0.97	0.03	Delaware	0.90	1.54	0.64
Oklahoma	0.94	0.92	-0.01	Vermont	0.89	0.95	0.06
North Carolina	0.93	1.00	0.06	Nebraska	0.87	0.93	0.06
Minnesota	0.93	0.88	-0.05	North Carolina	0.86	1.00	0.14
Delaware	0.93	0.98	0.06	Kansas	0.84	0.87	0.03
Nebraska	0.93	0.88	-0.05	New York	0.79	0.88	0.10
Maryland	0.92	0.91	-0.01	Texas	0.74	0.72	-0.03
Pennsylvania	0.91	0.90	-0.01	New Mexico	0.74	0.82	0.08
Illinois	0.91	0.92	0.01	North Dakota	0.72	0.66	-0.06
Iowa	0.90	0.87	-0.03	Georgia	0.71	0.76	0.05

Accommodation and food services				Amusement, gambling, and recreation			
State	2001	2012	Difference	State	2001	2012	Difference
Kansas	0.89	0.87	-0.03	West Virginia	0.69	0.92	0.23
New Jersey	0.89	0.89	0.00	Oklahoma	0.69	0.67	-0.02
Arkansas	0.86	0.91	0.04	Kentucky	0.66	0.70	0.04
New York	0.82	0.89	0.07	Alabama	0.66	0.65	-0.01
Connecticut	0.77	0.82	0.06	Tennessee	0.64	0.68	0.03
Alabama	Suppressed For Disclosure	0.96	Suppressed For Disclosure	Arkansas	0.61	0.61	0.00
District of Columbia	Suppressed For Disclosure	1.03	Suppressed For Disclosure	District of Columbia	0.34	0.34	0.00

Table 5 compares the 2013 Final and the 2014 DRAFT projections for the year 2032 since the 2013 projections only go out that far. That is the year that the two projections share in common. Overall for the state as a whole we are projecting a growing population but one that is lower than last year's projection by 11,006.

	2013 Projection for 2032	2014 Projection for 2032	Difference 2013 Projection Less 2012 Projection For 2014
Carson City	63,982	64,529	547
Churchill	31,798	31,346	-452
Clark	2,365,232	2,341,504	-23,728
Douglas	50,531	49,621	-910
Elko	55,192	57,829	2,637
Esmeralda	836	894	58
Eureka	2,431	2,647	216
Humboldt	16,775	18,114	1,339
Lander	5,100	5,910	810
Lincoln	5,834	5,289	-545
Lyon	60,680	63,341	2,661
Mineral	4,358	4,589	231
Nye	48,553	48,635	82
Pershing	6,468	7,311	843
Storey	4,858	4,027	-831
Washoe	547,775	554,776	7,001
White Pine	9,136	8,172	-964
State Total	3,279,540	3,268,534	-11,006

The REMI model and changes to it

The REMI model which underlies these projections comes with an “out of the box” (OOB) projection for both the nation as a whole and the 17 counties in Nevada. The user can adjust the national as well as the local projection. The first step in the projections is to update the national projection and compare that against other sources. REMI’s out of the box projection was projecting annual growth of 1.2% and the Moody’s Economy.com projection for 2013 to 2033 was 0.8% as a national projection. Updating national employment for 2011, 2012, and 2013 in the REMI model increased the employment by 783,000 for 2012 and that tapered to 39,000 by 2023. Long term growth with the employment update was 1.1% annually. Reviewing the REMI and Moody’s data showed that REMI had much higher growth in the health care sector compared to Moody’s Economy.com, especially when health care to population was controlled on a per capita basis. Because of that, the national forecast was adjusted to reflect less growth in the health care sector. Figure 2 shows how the four projections compare. The national forecast that was used in producing the county projections had an average growth rate of 0.9%.

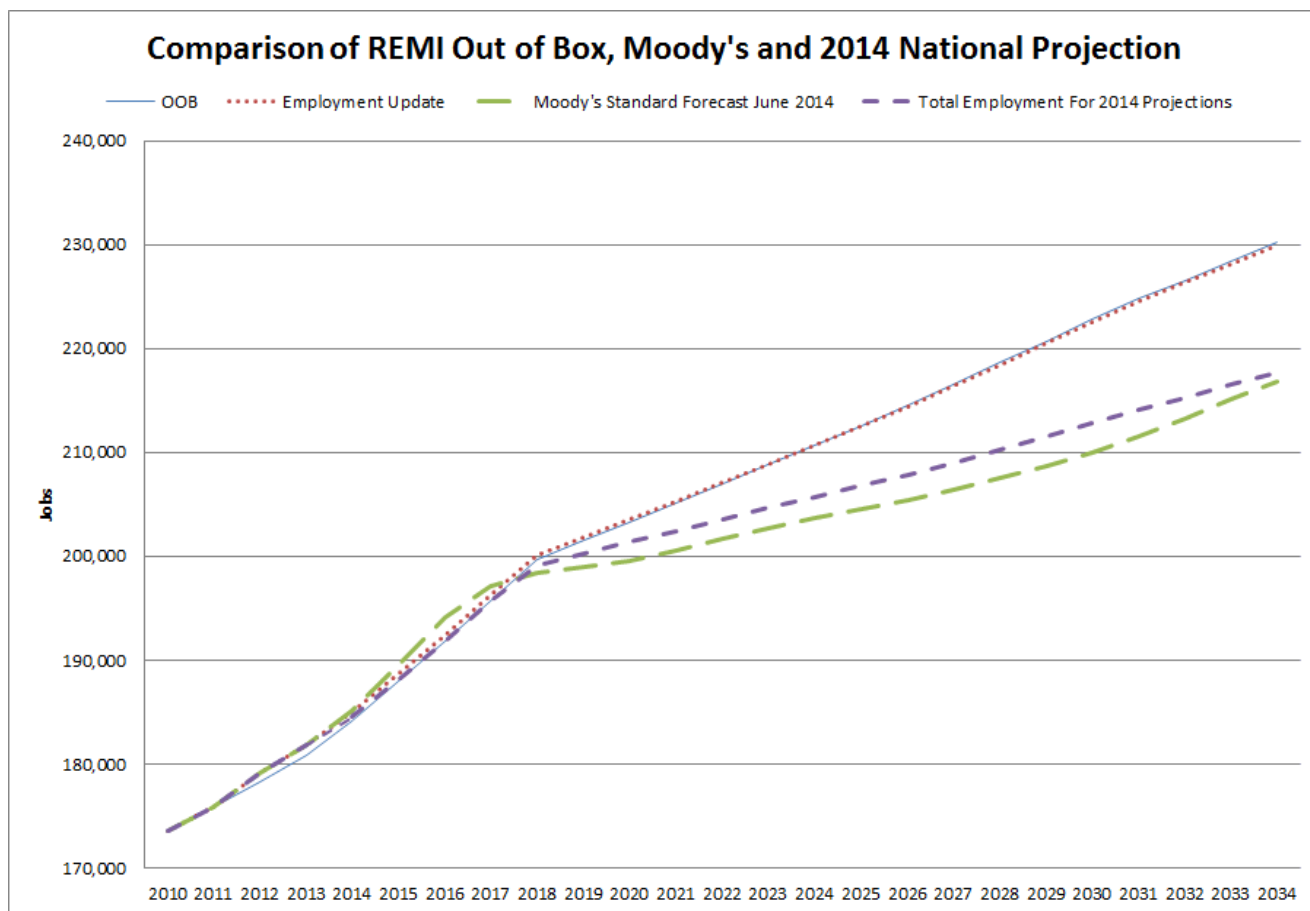

Figure 2 Comparison of REMI National Out of the Box and Adjusted Projections

Updating the national projection in REMI also impacts the Nevada economy. This is illustrated in Figure 3 which also adds in county level information. The OOB line shows Nevada’s employment from the out of the box model, the next line in the graph shows employment with only the national employment updated as previously discussed, and the Local Employment Update line shows what happens with only updating Nevada’s local employment numbers. The model is built off of a last historic year of 2011. Data was available so the actual employment could be updated with more recently reported data for 2013 for Clark and Washoe Counties from the Quarterly Census of Employment and Wages (QCEW) data. The majority of the other counties were updated to reflect 2012 data. A few were updated to reflect 2013.

Specifically, Nevada’s counties tend to be small and/or have employment concentrated in a small number of firms. This leads to data suppression and makes effectively updating the models employment more craft than science. The updated employment was reviewed by comparing how the total employment compared between the trends in the QCEW data and the broader range of employment reflected in the REMI model. REMI is built upon Bureau of Economic Analysis data and that reports employment for more than those covered by unemployment insurance. After updating for recent local changes, Nevada’s projected employment drops from where the model predicts it to be with only the national employment changes. That is, the economy is no longer following historic trends in the model. As has been stated before, for reasons beyond the scope of this report, Nevada continues to lag in its recovery compared to the nation as a whole.

Comparison of Nevada's Total Out of the Box Employment, National Employment Adjustment, Local Employment Update, Final Employment Projection with All Adjustments



Figure 3 Comparison of Nevada Total Employment From REMI Projections

With the REMI model, the user can make changes to the Out of the Box (OOB) projection through using policy variables in the model. Changes in these variables impacted the statewide employment shown in Figure 3 as the All Adjustments line. One of the main adjustments was to increase mining employment. The OOB model had a loss in employment while showing gains in worker productivity. Employment was adjusted upward and productivity was adjusted downward. The added year of history for 2013 improved mining employment going forward so there was less of an adjustment made to it as a policy variable. Figure 4 shows the impact of this adjustment. It was assumed for the purposes of these projections that overall mining employment will be relatively flat for the next three years and then fall to historic average levels for the period between 1990 and 2012. While gold mining may lose employment other mineral mining or petroleum drilling areas may be developed so that the aggregate total of mining jobs follows these two assumptions. The counties that this adjustment was made to were: Elko, Esmeralda, Eureka, Humboldt, Lander, Pershing, Storey and White Pine.

The other categories and region where there was a substantial adjustment made was to Clark County's Arts, Entertainment, and Recreation and the Accommodation and Food Services sectors. Modeling this employment has been done by looking at the ratio of employees per hotel room. From 1990 through 2012 the average number of employees in the Accommodations and Food Service sector has been 1.74 employees per room. The high was in 2007 at 1.95 and low was 1.54 per room in 1993. That ratio is shown in Figure 5 which also shows the average. There are possibly a number of things going on with the ratio: 1.) Employment is an annualized concept and the room count is as of the end of the year so there is a mismatch in the data.; 2.) The periods that are higher than the average may reflect employment beyond the Las Vegas Strip.; and 3.) The lower rate ranging between 1.6 and 1.7 may be more indicative of a stable or slow growth conditions. The 2013 ratio of 1.68 was used in producing these projections.

Occupancy has ranged from 68% in 1970 to a high of 90.4% in 1996 and 2007. The average from 1970 to 2013 has been 82.8% and the average since 1996 has been 86%. The national hotel occupancy rate was 65.2% in 1996. The rate fell to 54.1% in 2009. For 2013 the national rate was 62.2%. Clark County's rate fell from 90.4% in 2007 to 80.4% in 2010 and for 2013 it was 84.3%. Nationally gaming revenue peaked at \$37.52 billion in 2007 and was \$37.34 in 2012 (2013 AGA Survey of Casino Entertainment). Clark County's gaming revenue in 2007 was \$10.87 billion and in 2012 it was \$9.4 billion.

The Out of the Box projection in employment in Accommodations and Food Services equated to a gain of 55,372 hotel rooms over the time period for these projections using the 1.68 ratio. Given that there is only one large project announced at this time, the Genting Groups 3,500 room project on the old Stardust site, the model's employment was adjusted to show fewer

Comparison of 2013 and 2014 Mining Employment Adjustments to the REMI Model

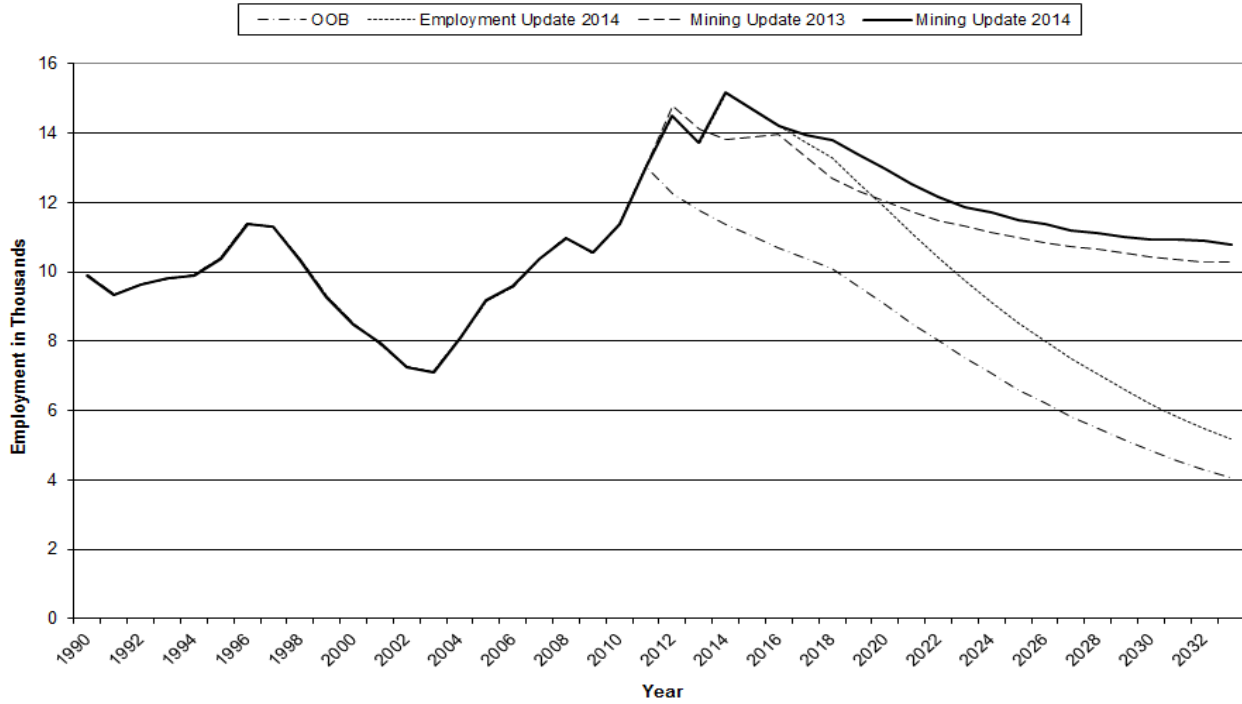
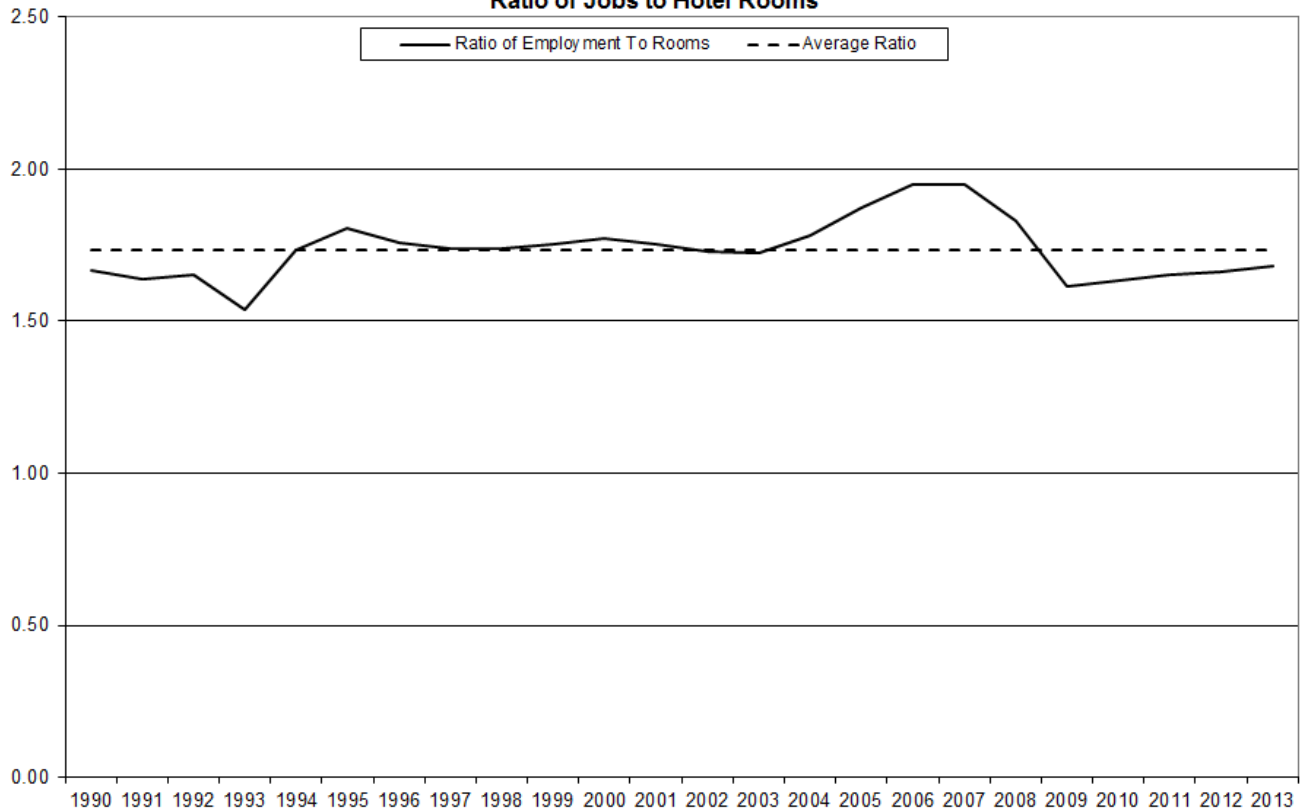

Figure 4 Comparison of REMI Mining Employment Projections

new rooms being built over the next 20 years. Table 4 shows the result of these adjustments using the 2013 ratio of employees to total rooms and occupied rooms. The model does not match up with the near term rooms under construction

Figure 5. Comparison of Average Ratio of Accomodations and Food Service Jobs and Annual Ratio of Jobs to Hotel Rooms



and this may be due to an over projection of over rooms using the 2013 ratio or a continuing increase in occupancy rates. Changing the ratio to 1.74 employees per room would decrease the number of rooms overall.

Table 7. Comparison of Room Projections Between REMI's Out of the Box Model and Employment Revisions for Accommodations and Food Services and Arts, Entertainment and Recreation						
	Out of the Box Projection Last History Year 2011	Adjustments				Number of Rooms Reported From LVCVA Construction Information
		National Employment Update	Local Employment Update	All (Rooms Calculated at 1.68)	All (Rooms Calculated at 1.74) Occupied Rooms	
2013 Actual	150,593	150,593	150,593	150,593	150,593	150,593
2013	162,578	166,333	150,593	150,593	145,820	152,548
2014	168,946	172,549	156,477	157,432	152,442	152,682
2015	175,498	179,110	162,592	157,899	152,895	156,369
2016	181,581	185,189	168,469	158,464	153,442	
2017	187,133	190,731	173,745	162,526	157,374	
2018	192,266	195,675	178,446	163,198	158,025	
2019	194,863	198,027	180,745	163,764	158,573	
2020	196,986	199,868	182,541	164,313	159,105	
2021	198,781	201,390	184,011	164,831	159,606	
2022	200,628	202,958	185,492	165,330	160,090	
2023	202,320	204,360	186,799	165,788	160,533	
2024	204,021	205,752	188,078	166,208	160,940	
2025	205,607	207,021	189,233	166,588	161,308	
2026	207,212	208,309	190,396	166,940	161,649	
2027	208,835	209,618	191,572	197,265	161,963	
2028	210,340	210,823	192,649	167,560	162,249	
2029	211,971	212,152	193,839	167,848	162,528	
2030	213,738	213,644	195,178	168,139	162,809	
2031	215,241	214,899	196,299	168,402	163,064	
2032	216,541	215,970	197,255	168,639	163,294	
2033	217,950	217,143	198,303	168,879	163,526	
Change in Rooms	55,372	50,809	47,410	18,285	17,706	

The annual population projections are attached in the following table.

Population Projections for Nevada's Counties 2014 to 2033
Nevada State Demographer's Office
Based On 2013 Estimate: Comparing Including Tesla Plant and Original
DRAFT Projections

	Carson City With Tesla			Churchill With Tesla		
	Total Population	Change Previous Year	Percentage Change	Total Population	Change Previous Year	Percentage Change
With Tesla 2013	54,668			25,322		
2014	54,772	104	0.2%	25,461	139	0.5%
2015	55,098	326	0.6%	25,665	204	0.8%
2016	55,576	478	0.9%	25,901	237	0.9%
2017	56,358	782	1.4%	26,186	284	1.1%
2018	57,243	885	1.6%	26,504	319	1.2%
2019	58,087	844	1.5%	26,839	335	1.3%
2020	58,930	843	1.5%	27,177	338	1.3%
2021	59,746	816	1.4%	27,518	341	1.3%
2022	60,577	831	1.4%	27,868	350	1.3%
2023	61,403	827	1.4%	28,233	365	1.3%
2024	62,218	815	1.3%	28,594	361	1.3%
2025	63,039	821	1.3%	28,975	381	1.3%
2026	63,872	833	1.3%	29,348	373	1.3%
2027	64,732	860	1.3%	29,715	367	1.3%
2028	65,597	864	1.3%	30,072	357	1.2%
2029	66,449	852	1.3%	30,412	340	1.1%
2030	67,313	864	1.3%	30,733	321	1.1%
2031	68,185	872	1.3%	31,029	297	1.0%
2032	69,076	891	1.3%	31,304	275	0.9%
2033	69,965	889	1.3%	31,563	259	0.8%

	Carson City			Churchill		
	Total Population	Change Previous Year	Percentage Change	Total Population	Change Previous Year	Percentage Change
Original Draft 2013	54,668			25,322		
2014	54,772	104	0.2%	25,461	139	0.5%
2015	54,973	201	0.4%	25,671	210	0.8%
2016	55,219	246	0.4%	25,907	236	0.9%
2017	55,517	298	0.5%	26,181	275	1.1%
2018	55,862	345	0.6%	26,482	301	1.1%
2019	56,240	378	0.7%	26,806	324	1.2%
2020	56,669	429	0.8%	27,138	331	1.2%
2021	57,120	452	0.8%	27,478	340	1.3%
2022	57,628	507	0.9%	27,829	351	1.3%
2023	58,173	545	0.9%	28,198	368	1.3%
2024	58,743	570	1.0%	28,563	365	1.3%
2025	59,351	609	1.0%	28,951	388	1.4%
2026	59,996	645	1.1%	29,331	380	1.3%
2027	60,690	693	1.2%	29,706	375	1.3%
2028	61,403	714	1.2%	30,070	364	1.2%
2029	62,147	744	1.2%	30,421	351	1.2%
2030	62,918	770	1.2%	30,754	333	1.1%
2031	63,709	792	1.3%	31,062	308	1.0%
2032	64,529	820	1.3%	31,346	284	0.9%
2033	65,355	826	1.3%	31,614	268	0.9%

Population Projections for Nevada's Counties 2014 to 2033
Nevada State Demographer's Office
Based On 2013 Estimate: Comparing Including Tesla Plant and Original
DRAFT Projections

	Clark With Tesla			Douglas With Tesla		
	Total Population	Change Previous Year	Percentage Change	Total Population	Change Previous Year	Percentage Change
With Tesla						
2013	2,031,723			48,478		
2014	2,051,946	20,224	1.0%	48,208	-271	-0.6%
2015	2,069,967	18,021	0.9%	48,003	-205	-0.4%
2016	2,085,920	15,953	0.8%	47,877	-126	-0.3%
2017	2,103,756	17,836	0.9%	47,828	-49	-0.1%
2018	2,120,173	16,417	0.8%	47,847	20	0.0%
2019	2,136,172	15,999	0.8%	47,887	39	0.1%
2020	2,151,890	15,718	0.7%	47,951	65	0.1%
2021	2,167,333	15,443	0.7%	48,035	83	0.2%
2022	2,182,738	15,405	0.7%	48,146	111	0.2%
2023	2,198,239	15,501	0.7%	48,272	127	0.3%
2024	2,213,760	15,521	0.7%	48,413	141	0.3%
2025	2,229,488	15,728	0.7%	48,567	153	0.3%
2026	2,245,403	15,915	0.7%	48,727	161	0.3%
2027	2,261,393	15,991	0.7%	48,896	169	0.3%
2028	2,277,401	16,008	0.7%	49,066	170	0.3%
2029	2,293,502	16,101	0.7%	49,222	156	0.3%
2030	2,309,823	16,321	0.7%	49,369	147	0.3%
2031	2,326,311	16,488	0.7%	49,503	134	0.3%
2032	2,343,060	16,749	0.7%	49,620	117	0.2%
2033	2,360,102	17,042	0.7%	49,717	97	0.2%

	Clark			Douglas		
	Total Population	Change Previous Year	Percentage Change	Total Population	Change Previous Year	Percentage Change
Original Draft						
2013	2,031,723			48,478		
2014	2,051,946	20,224	1.0%	48,208	-271	-0.6%
2015	2,069,962	18,016	0.9%	48,008	-200	-0.4%
2016	2,085,897	15,935	0.8%	47,872	-136	-0.3%
2017	2,103,697	17,800	0.9%	47,798	-74	-0.2%
2018	2,120,057	16,361	0.8%	47,780	-19	0.0%
2019	2,135,982	15,925	0.8%	47,798	19	0.0%
2020	2,151,612	15,630	0.7%	47,851	52	0.1%
2021	2,166,954	15,342	0.7%	47,928	77	0.2%
2022	2,182,252	15,298	0.7%	48,037	109	0.2%
2023	2,197,640	15,388	0.7%	48,166	130	0.3%
2024	2,213,045	15,406	0.7%	48,315	148	0.3%
2025	2,228,657	15,612	0.7%	48,477	163	0.3%
2026	2,244,457	15,800	0.7%	48,648	171	0.4%
2027	2,260,334	15,878	0.7%	48,827	179	0.4%
2028	2,276,232	15,898	0.7%	49,006	179	0.4%
2029	2,292,229	15,997	0.7%	49,179	173	0.4%
2030	2,308,451	16,222	0.7%	49,342	164	0.3%
2031	2,324,845	16,394	0.7%	49,491	148	0.3%
2032	2,341,504	16,659	0.7%	49,621	131	0.3%
2033	2,358,461	16,957	0.7%	49,730	109	0.2%

Population Projections for Nevada's Counties 2014 to 2033
Nevada State Demographer's Office
Based On 2013 Estimate: Comparing Including Tesla Plant and Original
DRAFT Projections

	Elko With Tesla			Esmeralda With Tesla		
	Total Population	Change Previous Year	Percentage Change	Total Population	Change Previous Year	Percentage Change
With Tesla						
2013	53,384			858		
2014	54,301	917	1.7%	912	54	6.3%
2015	54,993	692	1.3%	959	47	5.1%
2016	55,527	534	1.0%	997	39	4.0%
2017	56,038	511	0.9%	1,029	31	3.2%
2018	56,562	525	0.9%	1,053	24	2.4%
2019	57,016	453	0.8%	1,069	16	1.5%
2020	57,407	391	0.7%	1,079	10	0.9%
2021	57,699	291	0.5%	1,082	3	0.3%
2022	57,915	216	0.4%	1,078	-4	-0.4%
2023	58,062	147	0.3%	1,071	-7	-0.7%
2024	58,157	96	0.2%	1,059	-12	-1.1%
2025	58,192	35	0.1%	1,043	-16	-1.5%
2026	58,183	-9	0.0%	1,026	-17	-1.7%
2027	58,137	-46	-0.1%	1,005	-20	-2.0%
2028	58,068	-69	-0.1%	985	-20	-2.0%
2029	57,963	-105	-0.2%	964	-21	-2.2%
2030	57,862	-101	-0.2%	939	-24	-2.5%
2031	57,794	-68	-0.1%	916	-23	-2.5%
2032	57,747	-47	-0.1%	893	-23	-2.5%
2033	57,689	-58	-0.1%	870	-23	-2.6%

	Elko			Esmeralda		
	Total Population	Change Previous Year	Percentage Change	Total Population	Change Previous Year	Percentage Change
Original Draft						
2013	53,384			858		
2014	54,301	917	1.7%	912	54	6.3%
2015	54,998	697	1.3%	959	47	5.1%
2016	55,540	542	1.0%	997	39	4.0%
2017	56,060	520	0.9%	1,029	31	3.2%
2018	56,594	534	1.0%	1,053	24	2.4%
2019	57,053	459	0.8%	1,069	16	1.5%
2020	57,449	396	0.7%	1,079	10	0.9%
2021	57,745	296	0.5%	1,082	3	0.3%
2022	57,965	220	0.4%	1,079	-3	-0.3%
2023	58,116	151	0.3%	1,071	-8	-0.8%
2024	58,214	99	0.2%	1,060	-11	-1.0%
2025	58,253	39	0.1%	1,044	-16	-1.5%
2026	58,247	-6	0.0%	1,027	-17	-1.7%
2027	58,205	-42	-0.1%	1,006	-20	-2.0%
2028	58,140	-65	-0.1%	986	-20	-2.0%
2029	58,037	-103	-0.2%	965	-21	-2.2%
2030	57,939	-98	-0.2%	940	-24	-2.5%
2031	57,874	-65	-0.1%	917	-23	-2.5%
2032	57,829	-45	-0.1%	894	-23	-2.5%
2033	57,773	-56	-0.1%	871	-23	-2.6%

Population Projections for Nevada's Counties 2014 to 2033
Nevada State Demographer's Office
Based On 2013 Estimate: Comparing Including Tesla Plant and Original
DRAFT Projections

	Eureka With Tesla			Humboldt With Tesla		
	Total Population	Change Previous Year	Percentage Change	Total Population	Change Previous Year	Percentage Change
With Tesla						
2013	2,024			17,457		
2014	2,056	32	1.6%	17,909	451	2.6%
2015	2,069	13	0.6%	18,248	340	1.9%
2016	2,073	4	0.2%	18,492	243	1.3%
2017	2,085	12	0.6%	18,653	161	0.9%
2018	2,107	22	1.1%	18,755	103	0.5%
2019	2,134	27	1.3%	18,775	20	0.1%
2020	2,170	36	1.7%	18,729	-46	-0.2%
2021	2,208	38	1.7%	18,618	-111	-0.6%
2022	2,251	43	1.9%	18,455	-164	-0.9%
2023	2,292	42	1.9%	18,269	-186	-1.0%
2024	2,337	45	2.0%	18,125	-144	-0.8%
2025	2,384	47	2.0%	18,019	-106	-0.6%
2026	2,431	47	2.0%	17,959	-60	-0.3%
2027	2,480	49	2.0%	17,934	-25	-0.1%
2028	2,536	56	2.3%	17,944	10	0.1%
2029	2,593	57	2.2%	17,972	28	0.2%
2030	2,651	58	2.2%	18,018	46	0.3%
2031	2,705	55	2.1%	18,074	55	0.3%
2032	2,757	52	1.9%	18,133	59	0.3%
2033	2,807	50	1.8%	18,184	51	0.3%

	Eureka			Humboldt		
	Total Population	Change Previous Year	Percentage Change	Total Population	Change Previous Year	Percentage Change
Original Draft						
2013	2,024			17,457		
2014	2,056	32	1.6%	17,909	451	2.6%
2015	2,067	11	0.5%	18,247	339	1.9%
2016	2,067	0	0.0%	18,489	241	1.3%
2017	2,071	4	0.2%	18,647	158	0.9%
2018	2,084	13	0.6%	18,744	98	0.5%
2019	2,101	17	0.8%	18,761	17	0.1%
2020	2,126	25	1.2%	18,712	-49	-0.3%
2021	2,154	28	1.3%	18,599	-113	-0.6%
2022	2,189	35	1.6%	18,434	-165	-0.9%
2023	2,223	34	1.5%	18,247	-187	-1.0%
2024	2,260	37	1.7%	18,103	-145	-0.8%
2025	2,299	40	1.8%	17,997	-106	-0.6%
2026	2,340	41	1.8%	17,938	-59	-0.3%
2027	2,383	43	1.8%	17,912	-26	-0.1%
2028	2,435	52	2.2%	17,922	10	0.1%
2029	2,488	53	2.2%	17,951	29	0.2%
2030	2,543	55	2.2%	17,998	47	0.3%
2031	2,596	53	2.1%	18,053	55	0.3%
2032	2,647	51	2.0%	18,114	60	0.3%
2033	2,696	49	1.8%	18,167	53	0.3%

Population Projections for Nevada's Counties 2014 to 2033
Nevada State Demographer's Office
Based On 2013 Estimate: Comparing Including Tesla Plant and Original
DRAFT Projections

	Lander With Tesla			Lincoln With Tesla		
	Total Population	Change Previous Year	Percentage Change	Total Population	Change Previous Year	Percentage Change
With Tesla						
2013	6,343			5,020		
2014	6,569	225	3.6%	5,075	56	1.1%
2015	6,708	139	2.1%	5,117	41	0.8%
2016	6,775	67	1.0%	5,148	32	0.6%
2017	6,787	12	0.2%	5,172	24	0.5%
2018	6,757	-30	-0.4%	5,188	16	0.3%
2019	6,681	-76	-1.1%	5,201	12	0.2%
2020	6,568	-113	-1.7%	5,211	11	0.2%
2021	6,424	-144	-2.2%	5,223	11	0.2%
2022	6,289	-135	-2.1%	5,229	6	0.1%
2023	6,180	-109	-1.7%	5,238	10	0.2%
2024	6,095	-84	-1.4%	5,245	7	0.1%
2025	6,025	-70	-1.1%	5,253	8	0.1%
2026	5,975	-50	-0.8%	5,260	8	0.1%
2027	5,937	-38	-0.6%	5,267	7	0.1%
2028	5,914	-23	-0.4%	5,276	10	0.2%
2029	5,900	-14	-0.2%	5,284	8	0.1%
2030	5,893	-7	-0.1%	5,289	5	0.1%
2031	5,891	-2	0.0%	5,292	3	0.1%
2032	5,895	4	0.1%	5,291	-1	0.0%
2033	5,897	2	0.0%	5,286	-5	-0.1%

	Lander			Lincoln		
	Total Population	Change Previous Year	Percentage Change	Total Population	Change Previous Year	Percentage Change
Original Draft						
2013	6,343			5,020		
2014	6,569	225	3.6%	5,075	56	1.1%
2015	6,708	139	2.1%	5,117	41	0.8%
2016	6,776	68	1.0%	5,148	32	0.6%
2017	6,789	13	0.2%	5,172	24	0.5%
2018	6,760	-29	-0.4%	5,188	16	0.3%
2019	6,685	-75	-1.1%	5,200	11	0.2%
2020	6,574	-111	-1.7%	5,210	11	0.2%
2021	6,431	-143	-2.2%	5,223	12	0.2%
2022	6,297	-134	-2.1%	5,228	5	0.1%
2023	6,188	-109	-1.7%	5,237	10	0.2%
2024	6,106	-82	-1.3%	5,243	6	0.1%
2025	6,037	-69	-1.1%	5,252	9	0.2%
2026	5,986	-50	-0.8%	5,258	7	0.1%
2027	5,950	-36	-0.6%	5,266	8	0.1%
2028	5,928	-23	-0.4%	5,276	10	0.2%
2029	5,913	-14	-0.2%	5,282	7	0.1%
2030	5,908	-5	-0.1%	5,288	6	0.1%
2031	5,906	-2	0.0%	5,291	3	0.1%
2032	5,910	4	0.1%	5,289	-2	0.0%
2033	5,913	3	0.1%	5,285	-4	-0.1%

Population Projections for Nevada's Counties 2014 to 2033
Nevada State Demographer's Office
Based On 2013 Estimate: Comparing Including Tesla Plant and Original
DRAFT Projections

	Lyon With Tesla			Mineral With Tesla		
	Total Population	Change Previous Year	Percentage Change	Total Population	Change Previous Year	Percentage Change
With Tesla						
2013	52,960			4,662		
2014	53,331	371	0.7%	4,486	-176	-3.8%
2015	53,639	308	0.6%	4,356	-130	-2.9%
2016	54,216	576	1.1%	4,258	-98	-2.3%
2017	55,391	1,175	2.2%	4,197	-61	-1.4%
2018	56,755	1,364	2.5%	4,162	-35	-0.8%
2019	58,098	1,344	2.4%	4,142	-19	-0.5%
2020	59,436	1,337	2.3%	4,141	-1	0.0%
2021	60,747	1,311	2.2%	4,151	10	0.2%
2022	62,038	1,291	2.1%	4,176	24	0.6%
2023	63,287	1,249	2.0%	4,205	29	0.7%
2024	64,499	1,212	1.9%	4,236	31	0.7%
2025	65,678	1,179	1.8%	4,278	41	1.0%
2026	66,827	1,148	1.7%	4,318	40	0.9%
2027	67,930	1,103	1.7%	4,365	46	1.1%
2028	68,999	1,069	1.6%	4,410	45	1.0%
2029	69,993	993	1.4%	4,457	46	1.1%
2030	70,935	942	1.3%	4,507	51	1.1%
2031	71,822	888	1.3%	4,558	51	1.1%
2032	72,646	824	1.1%	4,607	50	1.1%
2033	73,415	769	1.1%	4,656	48	1.1%

	Lyon			Mineral		
	Total Population	Change Previous Year	Percentage Change	Total Population	Change Previous Year	Percentage Change
Original Draft						
2013	52,960			4,662		
2014	53,331	371	0.7%	4,486	-176	-3.8%
2015	53,737	406	0.8%	4,356	-130	-2.9%
2016	54,181	444	0.8%	4,258	-98	-2.3%
2017	54,667	486	0.9%	4,194	-64	-1.5%
2018	55,197	530	1.0%	4,156	-37	-0.9%
2019	55,743	546	1.0%	4,136	-20	-0.5%
2020	56,309	566	1.0%	4,133	-3	-0.1%
2021	56,887	578	1.0%	4,142	9	0.2%
2022	57,480	593	1.0%	4,165	22	0.5%
2023	58,074	594	1.0%	4,194	29	0.7%
2024	58,675	601	1.0%	4,223	29	0.7%
2025	59,284	609	1.0%	4,264	40	1.0%
2026	59,898	614	1.0%	4,303	39	0.9%
2027	60,503	605	1.0%	4,348	45	1.1%
2028	61,104	601	1.0%	4,394	45	1.0%
2029	61,695	591	1.0%	4,439	45	1.0%
2030	62,269	574	0.9%	4,489	50	1.1%
2031	62,822	553	0.9%	4,539	51	1.1%
2032	63,341	520	0.8%	4,589	50	1.1%
2033	63,835	494	0.8%	4,637	48	1.1%

Population Projections for Nevada's Counties 2014 to 2033
Nevada State Demographer's Office
Based On 2013 Estimate: Comparing Including Tesla Plant and Original
DRAFT Projections

	Nye With Tesla			Pershing With Tesla		
	Total Population	Change Previous Year	Percentage Change	Total Population	Change Previous Year	Percentage Change
With Tesla						
2013	44,749			6,882		#REF!
2014	44,919	170	0.4%	6,977	95	1.4%
2015	45,081	162	0.4%	7,031	54	0.8%
2016	45,258	177	0.4%	7,047	16	0.2%
2017	45,461	203	0.4%	7,034	-13	-0.2%
2018	45,680	219	0.5%	7,019	-15	-0.2%
2019	45,888	208	0.5%	7,012	-7	-0.1%
2020	46,098	209	0.5%	7,008	-4	-0.1%
2021	46,307	209	0.5%	7,008	0	0.0%
2022	46,511	204	0.4%	7,010	2	0.0%
2023	46,724	213	0.5%	7,020	10	0.1%
2024	46,937	213	0.5%	7,035	15	0.2%
2025	47,144	207	0.4%	7,055	20	0.3%
2026	47,354	209	0.4%	7,079	24	0.3%
2027	47,563	209	0.4%	7,110	31	0.4%
2028	47,786	223	0.5%	7,148	38	0.5%
2029	48,006	220	0.5%	7,189	41	0.6%
2030	48,228	222	0.5%	7,234	45	0.6%
2031	48,450	221	0.5%	7,282	47	0.7%
2032	48,665	216	0.4%	7,331	49	0.7%
2033	48,879	214	0.4%	7,377	46	0.6%

	Nye			Pershing		
	Total Population	Change Previous Year	Percentage Change	Total Population	Change Previous Year	Percentage Change
Original Draft						
2013	44,749			6,882		#REF!
2014	44,919	170	0.4%	6,977	95	1.4%
2015	45,081	162	0.4%	7,032	55	0.8%
2016	45,256	175	0.4%	7,047	15	0.2%
2017	45,458	202	0.4%	7,034	-13	-0.2%
2018	45,676	218	0.5%	7,017	-17	-0.2%
2019	45,881	205	0.4%	7,009	-8	-0.1%
2020	46,089	208	0.5%	7,004	-5	-0.1%
2021	46,298	208	0.5%	7,003	-1	0.0%
2022	46,500	202	0.4%	7,003	0	0.0%
2023	46,709	209	0.5%	7,011	8	0.1%
2024	46,920	211	0.5%	7,025	14	0.2%
2025	47,125	205	0.4%	7,044	19	0.3%
2026	47,332	207	0.4%	7,066	22	0.3%
2027	47,540	207	0.4%	7,096	30	0.4%
2028	47,761	221	0.5%	7,133	37	0.5%
2029	47,980	219	0.5%	7,173	40	0.6%
2030	48,200	220	0.5%	7,216	43	0.6%
2031	48,420	220	0.5%	7,264	47	0.7%
2032	48,635	215	0.4%	7,311	47	0.6%
2033	48,846	212	0.4%	7,356	45	0.6%

Population Projections for Nevada's Counties 2014 to 2033
Nevada State Demographer's Office
Based On 2013 Estimate: Comparing Including Tesla Plant and Original
DRAFT Projections

	Storey With Tesla			Washoe With Tesla		
	Total Population	Change Previous Year	Percentage Change	Total Population	Change Previous Year	Percentage Change
With Tesla						
2013	4,017			432,324		
2014	4,030	13	0.3%	437,580	5,256	1.2%
2015	4,037	7	0.2%	443,745	6,165	1.4%
2016	4,052	14	0.4%	450,687	6,941	1.6%
2017	4,066	14	0.4%	458,808	8,122	1.8%
2018	4,089	23	0.6%	467,565	8,757	1.9%
2019	4,117	28	0.7%	475,996	8,432	1.8%
2020	4,155	38	0.9%	484,304	8,308	1.7%
2021	4,195	40	1.0%	492,417	8,113	1.7%
2022	4,245	50	1.2%	500,431	8,014	1.6%
2023	4,296	51	1.2%	508,324	7,893	1.6%
2024	4,349	53	1.2%	516,081	7,757	1.5%
2025	4,403	54	1.2%	523,725	7,644	1.5%
2026	4,457	54	1.2%	531,267	7,542	1.4%
2027	4,513	56	1.3%	538,685	7,418	1.4%
2028	4,567	54	1.2%	545,991	7,305	1.4%
2029	4,621	54	1.2%	552,981	6,990	1.3%
2030	4,673	52	1.1%	559,843	6,862	1.2%
2031	4,726	52	1.1%	566,592	6,749	1.2%
2032	4,775	49	1.0%	573,220	6,628	1.2%
2033	4,819	45	0.9%	579,747	6,527	1.1%

	Storey			Washoe		
	Total Population	Change Previous Year	Percentage Change	Total Population	Change Previous Year	Percentage Change
Original Draft						
2013	4,017			432,324		
2014	4,030	13	0.3%	437,580	5,256	1.2%
2015	4,039	9	0.2%	443,195	5,615	1.3%
2016	4,049	9	0.2%	449,113	5,918	1.3%
2017	4,054	5	0.1%	455,344	6,231	1.4%
2018	4,059	5	0.1%	461,878	6,535	1.4%
2019	4,062	3	0.1%	468,482	6,604	1.4%
2020	4,066	4	0.1%	475,153	6,671	1.4%
2021	4,068	2	0.1%	481,839	6,686	1.4%
2022	4,074	6	0.2%	488,553	6,714	1.4%
2023	4,077	3	0.1%	495,314	6,761	1.4%
2024	4,077	0	0.0%	502,082	6,768	1.4%
2025	4,075	-2	-0.1%	508,862	6,780	1.4%
2026	4,075	0	0.0%	515,618	6,756	1.3%
2027	4,072	-3	-0.1%	522,324	6,705	1.3%
2028	4,066	-6	-0.2%	528,952	6,628	1.3%
2029	4,060	-6	-0.2%	535,525	6,573	1.2%
2030	4,050	-10	-0.3%	542,019	6,494	1.2%
2031	4,038	-11	-0.3%	548,442	6,423	1.2%
2032	4,027	-11	-0.3%	554,776	6,334	1.2%
2033	4,016	-11	-0.3%	561,035	6,259	1.1%

Population Projections for Nevada's Counties 2014 to 2033
Nevada State Demographer's Office
Based On 2013 Estimate: Comparing Including Tesla Plant and Original
DRAFT Projections

	White Pine With Tesla			State Total With Tesla		
	Total Population	Change Previous Year	Percentage Change	Total Population	Change Previous Year	Percentage Change
With Tesla						
2013	10,095			2,800,967		
2014	10,262	167	1.7%	2,828,794	27,828	1.0%
2015	10,345	83	0.8%	2,855,061	26,266	0.9%
2016	10,365	19	0.2%	2,880,168	25,107	0.9%
2017	10,339	-25	-0.2%	2,909,187	29,019	1.0%
2018	10,279	-60	-0.6%	2,937,740	28,553	1.0%
2019	10,181	-98	-1.0%	2,965,297	27,557	0.9%
2020	10,058	-123	-1.2%	2,992,313	27,017	0.9%
2021	9,910	-148	-1.5%	3,018,620	26,307	0.9%
2022	9,743	-167	-1.7%	3,044,698	26,078	0.9%
2023	9,560	-182	-1.9%	3,070,676	25,978	0.9%
2024	9,366	-194	-2.0%	3,096,508	25,832	0.8%
2025	9,165	-201	-2.1%	3,122,434	25,926	0.8%
2026	8,955	-211	-2.3%	3,148,440	26,007	0.8%
2027	8,760	-195	-2.2%	3,174,423	25,982	0.8%
2028	8,602	-158	-1.8%	3,200,362	25,939	0.8%
2029	8,468	-134	-1.6%	3,225,975	25,613	0.8%
2030	8,353	-114	-1.4%	3,251,664	25,689	0.8%
2031	8,256	-97	-1.2%	3,277,384	25,720	0.8%
2032	8,175	-82	-1.0%	3,303,194	25,809	0.8%
2033	8,103	-72	-0.9%	3,329,074	25,880	0.8%

	White Pine			State Total		
	Total Population	Change Previous Year	Percentage Change	Total Population	Change Previous Year	Percentage Change
Original Draft						
2013	10,095			2,800,967		
2014	10,262	167	1.7%	2,828,794	27,828	1.0%
2015	10,345	83	0.8%	2,854,495	25,701	0.9%
2016	10,366	20	0.2%	2,878,180	23,685	0.8%
2017	10,341	-24	-0.2%	2,904,052	25,871	0.9%
2018	10,281	-60	-0.6%	2,928,869	24,817	0.9%
2019	10,183	-98	-1.0%	2,953,192	24,323	0.8%
2020	10,060	-123	-1.2%	2,977,235	24,043	0.8%
2021	9,911	-148	-1.5%	3,000,864	23,629	0.8%
2022	9,744	-168	-1.7%	3,024,457	23,593	0.8%
2023	9,561	-182	-1.9%	3,048,199	23,743	0.8%
2024	9,367	-194	-2.0%	3,072,021	23,821	0.8%
2025	9,165	-202	-2.2%	3,096,138	24,118	0.8%
2026	8,955	-211	-2.3%	3,120,477	24,338	0.8%
2027	8,760	-195	-2.2%	3,144,923	24,446	0.8%
2028	8,601	-159	-1.8%	3,169,408	24,486	0.8%
2029	8,467	-134	-1.6%	3,193,951	24,543	0.8%
2030	8,351	-115	-1.4%	3,218,675	24,724	0.8%
2031	8,254	-97	-1.2%	3,243,523	24,847	0.8%
2032	8,172	-82	-1.0%	3,268,533	25,010	0.8%
2033	8,101	-71	-0.9%	3,293,691	25,158	0.8%

Appendix Table 1 - Historic Employment (2012 and 2013) and Projected Employment for 2014 to 2032 By County (reported in '000's)

Churchill	2012	2013	2014	2015	2016	2017	2018	2019	2020	2021	2022	2023
Total	20.301	20.490	20.858	21.315	21.761	22.236	22.708	22.945	23.183	23.417	23.655	23.897
Forestry, Fishing, and Related Activities	0.101	0.099	0.098	0.096	0.095	0.094	0.093	0.093	0.092	0.092	0.091	0.090
Mining	0.231	0.228	0.264	0.267	0.269	0.270	0.269	0.261	0.252	0.243	0.233	0.224
Utilities	0.092	0.092	0.091	0.089	0.088	0.087	0.086	0.084	0.083	0.082	0.081	0.079
Construction	1.163	1.202	1.300	1.407	1.512	1.618	1.722	1.782	1.828	1.867	1.909	1.952
Manufacturing	0.508	0.517	0.572	0.581	0.591	0.601	0.611	0.613	0.612	0.611	0.609	0.608
Wholesale Trade	0.392	0.393	0.397	0.404	0.410	0.417	0.425	0.427	0.429	0.432	0.435	0.439
Retail Trade	1.997	2.002	2.011	2.069	2.105	2.143	2.181	2.190	2.197	2.201	2.204	2.208
Transportation and Warehousing	1.091	1.105	1.115	1.139	1.165	1.193	1.222	1.235	1.252	1.268	1.285	1.303
Information	0.278	0.281	0.280	0.284	0.286	0.287	0.288	0.284	0.280	0.276	0.273	0.270
Finance and Insurance	2.189	2.251	2.240	2.292	2.349	2.413	2.480	2.524	2.573	2.622	2.669	2.714
Real Estate and Rental and Leasing	3.113	3.116	3.117	3.117	3.120	3.123	3.129	3.135	3.141	3.147	3.153	3.159
Professional, Scientific, and Technical Services	1.375	1.413	1.459	1.504	1.550	1.599	1.650	1.682	1.717	1.753	1.789	1.825
Management of Companies and Enterprises	0.700	0.728	0.732	0.741	0.751	0.762	0.774	0.777	0.781	0.786	0.792	0.798
Administrative and Waste Management Services	1.437	1.471	1.515	1.542	1.571	1.602	1.633	1.648	1.664	1.680	1.697	1.715
Educational Services	0.223	0.225	0.235	0.239	0.242	0.246	0.249	0.251	0.252	0.254	0.256	0.258
Health Care and Social Assistance	1.472	1.523	1.557	1.593	1.631	1.673	1.704	1.719	1.734	1.750	1.767	1.783
Arts, Entertainment, and Recreation	1.327	1.352	1.365	1.387	1.410	1.436	1.465	1.483	1.506	1.529	1.553	1.576
Accommodation and Food Services	0.938	0.955	0.972	0.989	1.006	1.024	1.041	1.048	1.056	1.063	1.071	1.080
Other Services, except Public Administration	1.674	1.537	1.538	1.575	1.610	1.648	1.686	1.709	1.734	1.761	1.788	1.816

Appendix Table 1 - Historic Employment (2012 and 2013) and Projected Employment for 2014 to 2032 By County (reported in '000's)

Churchill	2024	2025	2026	2027	2028	2029	2030	2031	2032	2033	Total Change From 2013 to 2033
Total	24.132	24.371	24.605	24.828	25.046	25.252	25.445	25.614	25.750	25.881	5.580
Forestry, Fishing, and Related Activities	0.088	0.087	0.085	0.083	0.081	0.078	0.076	0.074	0.071	0.069	-0.032
Mining	0.215	0.206	0.198	0.190	0.183	0.175	0.169	0.162	0.156	0.150	-0.081
Utilities	0.078	0.076	0.075	0.073	0.071	0.069	0.068	0.066	0.064	0.062	-0.030
Construction	1.992	2.034	2.074	2.110	2.144	2.172	2.197	2.217	2.230	2.241	1.078
Manufacturing	0.608	0.609	0.610	0.611	0.613	0.614	0.614	0.614	0.614	0.614	0.106
Wholesale Trade	0.443	0.447	0.452	0.457	0.462	0.467	0.473	0.478	0.482	0.486	0.094
Retail Trade	2.209	2.212	2.213	2.212	2.211	2.209	2.206	2.199	2.188	2.178	0.181
Transportation and Warehousing	1.322	1.340	1.360	1.382	1.404	1.427	1.451	1.476	1.500	1.525	0.434
Information	0.267	0.265	0.264	0.263	0.262	0.262	0.262	0.262	0.262	0.262	-0.016
Finance and Insurance	2.759	2.801	2.843	2.884	2.924	2.963	3.000	3.036	3.068	3.096	0.907
Real Estate and Rental and Leasing	3.164	3.170	3.174	3.178	3.182	3.185	3.188	3.190	3.192	3.194	0.081
Professional, Scientific, and Technical Services	1.861	1.896	1.931	1.965	1.998	2.029	2.059	2.086	2.110	2.132	0.757
Management of Companies and Enterprises	0.805	0.812	0.819	0.826	0.832	0.837	0.842	0.844	0.844	0.843	0.143
Administrative and Waste Management Services	1.734	1.753	1.773	1.795	1.818	1.843	1.869	1.894	1.917	1.940	0.503
Educational Services	0.260	0.262	0.263	0.265	0.266	0.268	0.269	0.269	0.270	0.270	0.047
Health Care and Social Assistance	1.795	1.808	1.819	1.829	1.838	1.848	1.856	1.866	1.875	1.885	0.413
Arts, Entertainment, and Recreation	1.601	1.625	1.650	1.673	1.697	1.721	1.743	1.764	1.783	1.803	0.476
Accommodation and Food Services	1.089	1.098	1.106	1.113	1.120	1.126	1.130	1.133	1.133	1.134	0.196
Other Services, except Public Administration	1.842	1.870	1.896	1.919	1.940	1.959	1.973	1.984	1.991	1.997	0.323

Appendix Table 1 - Historic Employment (2012 and 2013) and Projected Employment for 2014 to 2032 By County (reported in '000's)

Clark	2012	2013	2014	2015	2016	2017	2018	2019	2020	2021	2022	2023
Total	981.792	1009.227	1034.663	1053.156	1072.085	1101.653	1120.380	1130.650	1139.876	1148.740	1157.201	1165.393
Forestry, Fishing, and Related Activities	0.326	0.297	0.304	0.303	0.303	0.304	0.304	0.303	0.301	0.300	0.296	0.291
Mining	2.526	2.381	2.765	2.809	2.854	2.904	2.946	2.960	2.962	2.949	2.932	2.902
Utilities	2.774	2.751	2.732	2.693	2.659	2.650	2.627	2.599	2.571	2.538	2.502	2.463
Construction	47.453	52.465	57.243	61.934	66.466	71.251	75.587	78.134	79.969	81.602	83.242	84.789
Manufacturing	22.346	22.936	22.888	23.012	23.189	23.467	23.723	23.739	23.716	23.619	23.526	23.541
Wholesale Trade	24.333	24.564	24.951	25.392	25.854	26.490	26.986	27.194	27.394	27.622	27.855	28.100
Retail Trade	114.775	116.626	118.578	121.319	123.917	127.079	129.395	130.120	130.502	130.734	130.838	130.844
Transportation and Warehousing	39.089	39.508	39.855	40.689	41.626	42.695	43.817	44.516	45.351	46.179	47.027	47.883
Information	13.586	15.183	15.196	15.343	15.476	15.653	15.757	15.647	15.538	15.442	15.340	15.244
Finance and Insurance	65.287	67.837	66.724	67.277	67.983	69.032	69.977	70.405	70.961	71.537	72.065	72.570
Real Estate and Rental and Leasing	72.497	74.284	74.773	75.812	76.848	78.182	79.194	79.625	79.967	80.340	80.675	81.014
Professional, Scientific, and Technical Services	56.821	59.639	61.701	63.430	65.239	67.408	69.285	70.564	71.816	73.059	74.247	75.420
Management of Companies and Enterprises	17.408	18.219	18.473	18.794	19.124	19.510	19.842	19.914	20.007	20.078	20.140	20.194
Administrative and Waste Management Services	78.535	82.071	85.174	86.924	88.735	91.099	92.923	94.040	95.127	96.222	97.316	98.455
Educational Services	10.347	10.630	11.231	11.497	11.754	12.046	12.303	12.489	12.665	12.846	13.025	13.191
Health Care and Social Assistance	79.894	82.295	85.054	87.482	90.035	93.169	95.231	96.626	98.007	99.422	100.773	102.045
Arts, Entertainment, and Recreation	34.554	35.097	33.047	32.774	32.510	33.218	32.995	32.877	32.778	32.687	32.593	32.503
Accommodation and Food Services	249.849	252.998	264.488	265.271	266.219	273.041	274.169	275.120	276.043	276.913	277.751	278.519
Other Services, except Public Administration	49.392	49.446	49.486	50.401	51.294	52.455	53.319	53.778	54.201	54.651	55.058	55.425

Appendix Table 1 - Historic Employment (2012 and 2013) and Projected Employment for 2014 to 2032 By County (reported in '000's)

Clark	2024	2025	2026	2027	2028	2029	2030	2031	2032	2033	Total Change From 2013 to 2033
Total	1173.614	1181.608	1189.720	1197.667	1205.934	1214.286	1223.205	1232.005	1240.413	1248.854	267.062
Forestry, Fishing, and Related Activities	0.285	0.278	0.271	0.262	0.254	0.245	0.235	0.225	0.216	0.206	-0.120
Mining	2.863	2.817	2.761	2.701	2.636	2.565	2.487	2.407	2.320	2.229	-0.297
Utilities	2.420	2.380	2.334	2.288	2.239	2.194	2.145	2.095	2.048	1.998	-0.776
Construction	86.309	87.752	89.146	90.466	91.734	92.932	94.101	95.256	96.367	97.513	50.060
Manufacturing	23.570	23.578	23.595	23.600	23.615	23.604	23.583	23.547	23.534	23.492	1.146
Wholesale Trade	28.371	28.654	28.962	29.282	29.630	29.997	30.398	30.788	31.162	31.541	7.208
Retail Trade	130.866	130.831	130.824	130.782	130.783	130.800	130.915	130.991	130.988	131.016	16.241
Transportation and Warehousing	48.765	49.659	50.598	51.561	52.573	53.622	54.731	55.838	56.921	58.030	18.941
Information	15.152	15.064	14.981	14.898	14.821	14.758	14.703	14.638	14.563	14.488	0.902
Finance and Insurance	73.081	73.559	74.044	74.520	75.006	75.500	75.995	76.468	76.896	77.286	11.999
Real Estate and Rental and Leasing	81.403	81.799	82.223	82.641	83.116	83.607	84.155	84.676	85.153	85.641	13.144
Professional, Scientific, and Technical Services	76.613	77.810	79.032	80.280	81.593	82.946	84.377	85.798	87.167	88.554	31.733
Management of Companies and Enterprises	20.251	20.308	20.370	20.440	20.523	20.614	20.721	20.809	20.876	20.933	3.525
Administrative and Waste Management Services	99.654	100.932	102.296	103.753	105.337	107.069	108.950	110.837	112.686	114.547	36.012
Educational Services	13.357	13.512	13.659	13.795	13.924	14.033	14.138	14.234	14.312	14.386	4.039
Health Care and Social Assistance	103.235	104.376	105.504	106.565	107.677	108.751	109.969	111.322	112.727	114.120	34.226
Arts, Entertainment, and Recreation	32.405	32.308	32.203	32.092	31.977	31.850	31.709	31.572	31.439	31.300	-3.254
Accommodation and Food Services	279.225	279.863	280.453	281.000	281.494	281.979	282.466	282.908	283.307	283.709	33.860
Other Services, except Public Administration	55.789	56.128	56.464	56.741	57.002	57.220	57.427	57.596	57.731	57.865	8.473

Appendix Table 1 - Historic Employment (2012 and 2013) and Projected Employment for 2014 to 2032 By County (reported in '000's)

Douglas	2012	2013	2014	2015	2016	2017	2018	2019	2020	2021	2022	2023
Total	26.120	26.640	27.198	27.845	28.464	29.094	29.686	29.934	30.153	30.351	30.527	30.676
Forestry, Fishing, and Related Activities	0.070	0.068	0.067	0.066	0.065	0.064	0.064	0.063	0.062	0.062	0.061	0.060
Mining	0.287	0.292	0.336	0.339	0.343	0.346	0.348	0.345	0.341	0.336	0.329	0.322
Utilities	0.043	0.046	0.047	0.050	0.052	0.054	0.057	0.060	0.063	0.066	0.070	0.073
Construction	1.449	1.543	1.686	1.828	1.964	2.101	2.233	2.309	2.363	2.411	2.459	2.501
Manufacturing	1.956	1.948	1.934	1.936	1.943	1.950	1.959	1.940	1.923	1.906	1.890	1.874
Wholesale Trade	0.350	0.354	0.357	0.364	0.370	0.377	0.384	0.385	0.388	0.390	0.392	0.394
Retail Trade	2.687	2.721	2.745	2.811	2.861	2.915	2.963	2.971	2.974	2.971	2.963	2.950
Transportation and Warehousing	0.272	0.275	0.275	0.280	0.285	0.291	0.298	0.301	0.305	0.309	0.313	0.317
Information	0.229	0.232	0.232	0.235	0.237	0.239	0.241	0.238	0.235	0.233	0.230	0.228
Finance and Insurance	1.415	1.444	1.429	1.455	1.483	1.516	1.552	1.573	1.598	1.625	1.648	1.672
Real Estate and Rental and Leasing	3.606	3.601	3.600	3.597	3.594	3.592	3.592	3.592	3.593	3.595	3.595	3.596
Professional, Scientific, and Technical Services	1.719	1.772	1.831	1.886	1.943	2.003	2.061	2.097	2.134	2.168	2.201	2.232
Management of Companies and Enterprises	0.852	0.889	0.898	0.913	0.928	0.944	0.960	0.963	0.967	0.971	0.975	0.979
Administrative and Waste Management Services	1.157	1.199	1.241	1.268	1.296	1.325	1.353	1.369	1.384	1.398	1.412	1.425
Educational Services	0.315	0.319	0.334	0.339	0.345	0.350	0.355	0.357	0.360	0.363	0.367	0.369
Health Care and Social Assistance	1.653	1.719	1.760	1.799	1.838	1.883	1.915	1.928	1.943	1.958	1.970	1.978
Arts, Entertainment, and Recreation	0.935	0.956	0.965	0.979	0.994	1.011	1.028	1.037	1.047	1.058	1.067	1.077
Accommodation and Food Services	5.561	5.830	6.036	6.251	6.451	6.637	6.805	6.881	6.941	6.988	7.033	7.070
Other Services, except Public Administration	1.564	1.432	1.425	1.449	1.472	1.496	1.518	1.525	1.532	1.543	1.552	1.559

Appendix Table 1 - Historic Employment (2012 and 2013) and Projected Employment for 2014 to 2032 By County (reported in '000's)

Douglas	2024	2025	2026	2027	2028	2029	2030	2031	2032	2033	Total Change From 2013 to 2033
Total	30.837	30.969	31.120	31.252	31.378	31.486	31.590	31.669	31.730	31.787	5.667
Forestry, Fishing, and Related Activities	0.059	0.057	0.056	0.055	0.053	0.052	0.050	0.048	0.047	0.045	-0.025
Mining	0.314	0.305	0.296	0.286	0.277	0.266	0.256	0.245	0.234	0.224	-0.063
Utilities	0.077	0.080	0.084	0.087	0.091	0.095	0.099	0.103	0.106	0.111	0.068
Construction	2.542	2.576	2.609	2.636	2.658	2.673	2.681	2.682	2.678	2.672	1.223
Manufacturing	1.859	1.849	1.848	1.847	1.845	1.840	1.839	1.834	1.829	1.827	-0.129
Wholesale Trade	0.396	0.399	0.402	0.405	0.409	0.412	0.416	0.419	0.423	0.426	0.076
Retail Trade	2.941	2.926	2.914	2.897	2.880	2.860	2.836	2.811	2.784	2.756	0.069
Transportation and Warehousing	0.322	0.326	0.331	0.335	0.340	0.346	0.351	0.356	0.361	0.367	0.095
Information	0.226	0.223	0.222	0.220	0.218	0.217	0.216	0.214	0.213	0.211	-0.018
Finance and Insurance	1.696	1.718	1.738	1.760	1.779	1.798	1.818	1.836	1.852	1.868	0.453
Real Estate and Rental and Leasing	3.598	3.599	3.599	3.600	3.601	3.601	3.602	3.603	3.604	3.604	-0.002
Professional, Scientific, and Technical Services	2.264	2.295	2.326	2.358	2.390	2.423	2.457	2.489	2.520	2.550	0.831
Management of Companies and Enterprises	0.983	0.987	0.992	0.996	1.001	1.006	1.011	1.014	1.016	1.017	0.165
Administrative and Waste Management Services	1.439	1.454	1.469	1.485	1.502	1.520	1.538	1.556	1.573	1.589	0.432
Educational Services	0.372	0.375	0.378	0.381	0.383	0.385	0.387	0.389	0.390	0.391	0.076
Health Care and Social Assistance	1.987	1.992	1.999	2.004	2.009	2.011	2.014	2.021	2.028	2.032	0.379
Arts, Entertainment, and Recreation	1.088	1.098	1.109	1.119	1.131	1.142	1.152	1.162	1.172	1.182	0.247
Accommodation and Food Services	7.107	7.138	7.170	7.200	7.227	7.255	7.286	7.310	7.328	7.350	1.789
Other Services, except Public Administration	1.567	1.572	1.578	1.581	1.584	1.584	1.581	1.577	1.572	1.565	0.001

Appendix Table 1 - Historic Employment (2012 and 2013) and Projected Employment for 2014 to 2032 By County (reported in '000's)

Elko	2012	2013	2014	2015	2016	2017	2018	2019	2020	2021	2022	2023
Total	22.953	22.506	23.826	24.472	25.090	25.742	26.353	26.520	26.626	26.675	26.728	26.762
Forestry, Fishing, and Related Activities	0.085	0.082	0.084	0.085	0.086	0.087	0.087	0.087	0.087	0.087	0.086	0.085
Mining	3.452	2.884	3.288	3.309	3.317	3.309	3.281	3.170	3.040	2.906	2.772	2.644
Utilities	0.122	0.133	0.135	0.133	0.131	0.130	0.129	0.127	0.125	0.123	0.120	0.118
Construction	1.838	1.681	1.890	2.033	2.161	2.295	2.428	2.494	2.537	2.564	2.592	2.615
Manufacturing	0.289	0.332	0.338	0.346	0.354	0.362	0.370	0.373	0.374	0.375	0.376	0.376
Wholesale Trade	1.073	1.155	1.205	1.228	1.253	1.281	1.311	1.318	1.325	1.331	1.338	1.344
Retail Trade	2.746	2.693	2.836	2.901	2.964	3.040	3.119	3.137	3.148	3.148	3.147	3.140
Transportation and Warehousing	0.749	0.753	0.765	0.787	0.809	0.833	0.857	0.871	0.886	0.900	0.915	0.929
Information	0.176	0.209	0.210	0.213	0.215	0.218	0.220	0.219	0.218	0.217	0.216	0.215
Finance and Insurance	0.540	0.554	0.546	0.552	0.559	0.568	0.576	0.579	0.584	0.588	0.593	0.597
Real Estate and Rental and Leasing	0.695	0.806	0.802	0.813	0.823	0.835	0.843	0.844	0.846	0.847	0.849	0.852
Professional, Scientific, and Technical Services	0.764	0.668	0.711	0.740	0.772	0.805	0.837	0.859	0.880	0.900	0.920	0.941
Management of Companies and Enterprises	0.392	0.400	0.407	0.416	0.425	0.434	0.443	0.446	0.449	0.451	0.453	0.455
Administrative and Waste Management Services	0.847	0.696	0.747	0.768	0.789	0.813	0.836	0.846	0.856	0.865	0.874	0.882
Educational Services	0.166	0.170	0.179	0.181	0.184	0.187	0.189	0.190	0.191	0.192	0.194	0.195
Health Care and Social Assistance	1.536	1.598	1.699	1.742	1.789	1.848	1.900	1.926	1.953	1.978	2.002	2.023
Arts, Entertainment, and Recreation	0.630	0.630	0.652	0.661	0.672	0.686	0.701	0.708	0.716	0.722	0.729	0.736
Accommodation and Food Services	5.568	5.675	5.923	6.134	6.335	6.531	6.716	6.807	6.883	6.946	7.011	7.068
Other Services, except Public Administration	1.285	1.387	1.409	1.430	1.452	1.480	1.510	1.519	1.528	1.535	1.541	1.547

Appendix Table 1 - Historic Employment (2012 and 2013) and Projected Employment for 2014 to 2032 By County (reported in '000's)

Elko	2024	2025	2026	2027	2028	2029	2030	2031	2032	2033	Total Change From 2013 to 2033
Total	26.796	26.796	26.810	26.809	26.825	26.834	26.931	27.107	27.248	27.331	4.378
Forestry, Fishing, and Related Activities	0.084	0.082	0.080	0.079	0.077	0.075	0.073	0.071	0.069	0.067	-0.018
Mining	2.521	2.394	2.282	2.168	2.065	1.962	1.908	1.900	1.883	1.844	-1.608
Utilities	0.115	0.112	0.109	0.106	0.103	0.100	0.097	0.095	0.093	0.090	-0.032
Construction	2.636	2.653	2.668	2.678	2.688	2.695	2.709	2.733	2.755	2.770	0.932
Manufacturing	0.377	0.377	0.377	0.378	0.378	0.379	0.379	0.379	0.378	0.377	0.088
Wholesale Trade	1.352	1.360	1.369	1.378	1.390	1.402	1.419	1.440	1.459	1.474	0.401
Retail Trade	3.131	3.116	3.100	3.079	3.062	3.040	3.027	3.020	3.008	2.990	0.244
Transportation and Warehousing	0.944	0.959	0.975	0.991	1.008	1.025	1.044	1.062	1.080	1.098	0.349
Information	0.215	0.215	0.215	0.215	0.215	0.216	0.217	0.218	0.219	0.219	0.043
Finance and Insurance	0.601	0.605	0.609	0.613	0.618	0.623	0.628	0.632	0.637	0.641	0.101
Real Estate and Rental and Leasing	0.854	0.857	0.862	0.865	0.870	0.876	0.880	0.884	0.888	0.893	0.198
Professional, Scientific, and Technical Services	0.962	0.985	1.008	1.033	1.059	1.087	1.118	1.153	1.186	1.218	0.454
Management of Companies and Enterprises	0.457	0.459	0.460	0.463	0.465	0.468	0.471	0.473	0.476	0.477	0.085
Administrative and Waste Management Services	0.891	0.900	0.909	0.919	0.930	0.942	0.957	0.976	0.993	1.007	0.160
Educational Services	0.196	0.197	0.198	0.199	0.200	0.201	0.201	0.202	0.202	0.202	0.036
Health Care and Social Assistance	2.043	2.055	2.069	2.079	2.091	2.099	2.113	2.136	2.159	2.176	0.640
Arts, Entertainment, and Recreation	0.743	0.748	0.754	0.760	0.765	0.770	0.776	0.783	0.789	0.794	0.164
Accommodation and Food Services	7.123	7.168	7.210	7.250	7.284	7.318	7.357	7.390	7.413	7.434	1.866
Other Services, except Public Administration	1.551	1.554	1.556	1.556	1.557	1.556	1.557	1.560	1.561	1.560	0.275

Appendix Table 1 - Historic Employment (2012 and 2013) and Projected Employment for 2014 to 2032 By County (reported in '000's)

Esmeralda	2012	2013	2014	2015	2016	2017	2018	2019	2020	2021	2022	2023
Total	0.783	0.843	0.895	0.898	0.905	0.907	0.913	0.902	0.890	0.882	0.872	0.863
Forestry, Fishing, and Related Activities	0.036	0.036	0.036	0.035	0.035	0.034	0.034	0.033	0.033	0.033	0.032	0.032
Mining	0.254	0.320	0.361	0.356	0.350	0.344	0.336	0.322	0.306	0.290	0.275	0.260
Utilities	0.000	0.000	0.000	0.000	0.000	0.000	0.000	0.000	0.000	0.000	0.000	0.000
Construction	0.047	0.041	0.047	0.050	0.053	0.055	0.057	0.056	0.056	0.055	0.054	0.053
Manufacturing	0.006	0.006	0.006	0.006	0.006	0.006	0.007	0.007	0.007	0.007	0.007	0.007
Wholesale Trade	0.002	0.002	0.002	0.002	0.002	0.002	0.002	0.002	0.002	0.003	0.003	0.003
Retail Trade	0.041	0.041	0.041	0.041	0.042	0.043	0.044	0.044	0.044	0.044	0.045	0.045
Transportation and Warehousing	0.057	0.057	0.058	0.058	0.060	0.061	0.062	0.063	0.064	0.065	0.066	0.067
Information	0.001	0.001	0.001	0.001	0.001	0.001	0.001	0.001	0.001	0.001	0.001	0.001
Finance and Insurance	0.055	0.055	0.055	0.057	0.059	0.060	0.062	0.064	0.065	0.067	0.068	0.070
Real Estate and Rental and Leasing	0.085	0.085	0.086	0.086	0.086	0.086	0.087	0.087	0.087	0.088	0.088	0.089
Professional, Scientific, and Technical Services	0.035	0.035	0.036	0.037	0.038	0.040	0.041	0.041	0.042	0.043	0.044	0.044
Management of Companies and Enterprises	0.000	0.000	0.000	0.000	0.000	0.000	0.000	0.000	0.000	0.000	0.000	0.000
Administrative and Waste Management Services	0.045	0.045	0.046	0.047	0.048	0.049	0.050	0.051	0.052	0.053	0.054	0.055
Educational Services	0.000	0.000	0.000	0.000	0.000	0.000	0.000	0.000	0.000	0.000	0.000	0.000
Health Care and Social Assistance	0.024	0.024	0.024	0.025	0.025	0.026	0.027	0.027	0.027	0.028	0.028	0.028
Arts, Entertainment, and Recreation	0.026	0.026	0.026	0.026	0.027	0.027	0.028	0.028	0.028	0.028	0.029	0.029
Accommodation and Food Services	0.018	0.018	0.019	0.019	0.020	0.020	0.021	0.021	0.021	0.021	0.021	0.022
Other Services, except Public Administration	0.051	0.051	0.051	0.052	0.053	0.053	0.054	0.055	0.055	0.056	0.057	0.058

Appendix Table 1 - Historic Employment (2012 and 2013) and Projected Employment for 2014 to 2032 By County (reported in '000's)

Esmeralda	2024	2025	2026	2027	2028	2029	2030	2031	2032	2033	Total Change From 2013 to 2033
Total	0.853	0.844	0.837	0.829	0.827	0.821	0.816	0.810	0.804	0.802	0.019
Forestry, Fishing, and Related Activities	0.031	0.030	0.030	0.029	0.028	0.027	0.026	0.025	0.025	0.024	-0.012
Mining	0.247	0.233	0.221	0.209	0.199	0.188	0.179	0.170	0.161	0.154	-0.100
Utilities	0.000	0.000	0.000	0.000	0.000	0.000	0.000	0.000	0.000	0.000	0.000
Construction	0.052	0.052	0.051	0.050	0.050	0.049	0.049	0.048	0.047	0.047	0.000
Manufacturing	0.007	0.007	0.007	0.007	0.007	0.007	0.007	0.007	0.007	0.007	0.001
Wholesale Trade	0.003	0.003	0.003	0.003	0.003	0.003	0.003	0.003	0.003	0.003	0.001
Retail Trade	0.045	0.045	0.045	0.045	0.045	0.045	0.045	0.045	0.044	0.044	0.003
Transportation and Warehousing	0.068	0.069	0.070	0.071	0.072	0.074	0.075	0.076	0.077	0.078	0.021
Information	0.001	0.001	0.001	0.001	0.001	0.001	0.001	0.001	0.001	0.001	0.000
Finance and Insurance	0.071	0.073	0.074	0.075	0.077	0.078	0.080	0.081	0.082	0.083	0.028
Real Estate and Rental and Leasing	0.089	0.089	0.090	0.091	0.092	0.093	0.093	0.094	0.095	0.096	0.011
Professional, Scientific, and Technical Services	0.045	0.046	0.047	0.048	0.049	0.051	0.052	0.053	0.054	0.055	0.020
Management of Companies and Enterprises	0.000	0.000	0.000	0.000	0.000	0.000	0.000	0.000	0.000	0.000	0.000
Administrative and Waste Management Services	0.056	0.057	0.058	0.059	0.060	0.061	0.062	0.063	0.064	0.065	0.020
Educational Services	0.000	0.000	0.000	0.000	0.000	0.000	0.000	0.000	0.000	0.000	0.000
Health Care and Social Assistance	0.029	0.029	0.029	0.029	0.030	0.030	0.030	0.030	0.030	0.031	0.007
Arts, Entertainment, and Recreation	0.029	0.029	0.029	0.030	0.030	0.030	0.030	0.030	0.030	0.031	0.005
Accommodation and Food Services	0.022	0.022	0.022	0.022	0.023	0.023	0.023	0.023	0.023	0.022	0.004
Other Services, except Public Administration	0.058	0.059	0.060	0.060	0.061	0.061	0.061	0.061	0.061	0.061	0.010

Appendix Table 1 - Historic Employment (2012 and 2013) and Projected Employment for 2014 to 2032 By County (reported in '000's)

Eureka	2012	2013	2014	2015	2016	2017	2018	2019	2020	2021	2022	2023
Total	5.302	5.058	5.477	5.258	5.057	5.084	5.197	5.218	5.255	5.278	5.290	5.300
Forestry, Fishing, and Related Activities	0.092	0.093	0.095	0.096	0.097	0.098	0.098	0.098	0.098	0.097	0.096	0.094
Mining	4.451	4.205	4.593	4.365	4.154	4.159	4.250	4.259	4.282	4.293	4.295	4.295
Utilities	0.147	0.147	0.151	0.147	0.145	0.145	0.146	0.146	0.146	0.146	0.145	0.145
Construction	0.057	0.055	0.062	0.060	0.059	0.060	0.063	0.064	0.066	0.067	0.067	0.067
Manufacturing	0.043	0.044	0.044	0.044	0.045	0.045	0.046	0.046	0.046	0.046	0.046	0.046
Wholesale Trade	0.006	0.006	0.007	0.007	0.007	0.007	0.007	0.007	0.008	0.008	0.008	0.008
Retail Trade	0.061	0.060	0.062	0.063	0.065	0.067	0.069	0.070	0.071	0.072	0.073	0.074
Transportation and Warehousing	0.112	0.116	0.120	0.125	0.130	0.136	0.141	0.144	0.148	0.151	0.155	0.158
Information	0.007	0.007	0.007	0.007	0.007	0.008	0.008	0.008	0.008	0.008	0.007	0.007
Finance and Insurance	0.025	0.025	0.024	0.024	0.024	0.025	0.025	0.025	0.025	0.025	0.025	0.024
Real Estate and Rental and Leasing	0.062	0.062	0.062	0.063	0.062	0.063	0.062	0.063	0.063	0.063	0.064	0.064
Professional, Scientific, and Technical Services	0.027	0.028	0.030	0.031	0.032	0.034	0.036	0.038	0.039	0.041	0.043	0.045
Management of Companies and Enterprises	0.000	0.000	0.000	0.000	0.000	0.000	0.000	0.000	0.000	0.000	0.000	0.000
Administrative and Waste Management Services	0.027	0.027	0.030	0.030	0.031	0.032	0.034	0.035	0.037	0.038	0.040	0.042
Educational Services	0.005	0.005	0.005	0.006	0.006	0.006	0.006	0.006	0.006	0.006	0.006	0.006
Health Care and Social Assistance	0.039	0.040	0.042	0.043	0.044	0.045	0.047	0.048	0.049	0.050	0.051	0.052
Arts, Entertainment, and Recreation	0.026	0.026	0.027	0.027	0.027	0.028	0.029	0.029	0.029	0.030	0.030	0.030
Accommodation and Food Services	0.065	0.066	0.069	0.071	0.072	0.074	0.077	0.078	0.079	0.081	0.082	0.084
Other Services, except Public Administration	0.050	0.046	0.047	0.049	0.050	0.052	0.053	0.054	0.055	0.056	0.057	0.059

Appendix Table 1 - Historic Employment (2012 and 2013) and Projected Employment for 2014 to 2032 By County (reported in '000's)

Eureka	2024	2025	2026	2027	2028	2029	2030	2031	2032	2033	Total Change From 2013 to 2033
Total	5.327	5.321	5.341	5.340	5.360	5.364	5.376	5.386	5.388	5.373	0.071
Forestry, Fishing, and Related Activities	0.093	0.091	0.089	0.087	0.084	0.082	0.080	0.077	0.074	0.072	-0.020
Mining	4.310	4.296	4.306	4.295	4.305	4.298	4.299	4.298	4.293	4.271	-0.180
Utilities	0.144	0.143	0.142	0.141	0.140	0.139	0.138	0.137	0.135	0.133	-0.014
Construction	0.067	0.066	0.065	0.064	0.063	0.062	0.060	0.058	0.056	0.053	-0.004
Manufacturing	0.046	0.046	0.046	0.046	0.046	0.046	0.046	0.046	0.046	0.046	0.003
Wholesale Trade	0.008	0.009	0.009	0.009	0.010	0.010	0.010	0.011	0.011	0.012	0.006
Retail Trade	0.075	0.075	0.076	0.077	0.077	0.078	0.079	0.080	0.080	0.080	0.019
Transportation and Warehousing	0.161	0.165	0.168	0.171	0.175	0.179	0.183	0.187	0.190	0.194	0.082
Information	0.007	0.007	0.007	0.007	0.007	0.007	0.007	0.007	0.007	0.007	0.000
Finance and Insurance	0.024	0.024	0.024	0.024	0.024	0.024	0.024	0.024	0.024	0.024	-0.001
Real Estate and Rental and Leasing	0.065	0.065	0.066	0.066	0.067	0.067	0.068	0.069	0.070	0.071	0.009
Professional, Scientific, and Technical Services	0.048	0.050	0.052	0.055	0.057	0.060	0.063	0.066	0.069	0.071	0.044
Management of Companies and Enterprises	0.000	0.000	0.000	0.000	0.000	0.000	0.000	0.000	0.000	0.000	0.000
Administrative and Waste Management Services	0.044	0.046	0.048	0.050	0.053	0.055	0.058	0.061	0.064	0.066	0.039
Educational Services	0.006	0.006	0.006	0.006	0.006	0.006	0.006	0.006	0.006	0.006	0.001
Health Care and Social Assistance	0.053	0.054	0.056	0.057	0.059	0.060	0.061	0.063	0.064	0.066	0.027
Arts, Entertainment, and Recreation	0.031	0.031	0.031	0.032	0.032	0.033	0.033	0.034	0.034	0.035	0.009
Accommodation and Food Services	0.085	0.086	0.088	0.090	0.091	0.093	0.095	0.096	0.098	0.099	0.034
Other Services, except Public Administration	0.060	0.061	0.062	0.063	0.064	0.065	0.066	0.066	0.067	0.067	0.017

Appendix Table 1 - Historic Employment (2012 and 2013) and Projected Employment for 2014 to 2032 By County (reported in '000's)

Humboldt	2012	2013	2014	2015	2016	2017	2018	2019	2020	2021	2022	2023
Total	8.935	8.891	9.428	9.524	9.616	9.699	9.776	9.690	9.589	9.474	9.359	9.256
Forestry, Fishing, and Related Activities	0.266	0.262	0.261	0.258	0.254	0.252	0.250	0.247	0.244	0.242	0.239	0.235
Mining	2.262	2.151	2.385	2.316	2.247	2.179	2.107	1.993	1.878	1.763	1.651	1.547
Utilities	0.135	0.135	0.134	0.131	0.129	0.127	0.125	0.123	0.121	0.118	0.116	0.113
Construction	0.635	0.654	0.739	0.786	0.826	0.861	0.892	0.898	0.895	0.885	0.876	0.869
Manufacturing	0.314	0.315	0.317	0.320	0.324	0.328	0.333	0.333	0.333	0.333	0.332	0.331
Wholesale Trade	0.201	0.201	0.211	0.213	0.216	0.219	0.222	0.221	0.221	0.220	0.219	0.219
Retail Trade	1.233	1.241	1.300	1.328	1.356	1.379	1.403	1.400	1.393	1.384	1.374	1.365
Transportation and Warehousing	0.348	0.356	0.361	0.371	0.381	0.391	0.402	0.406	0.411	0.415	0.420	0.424
Information	0.089	0.090	0.090	0.091	0.092	0.092	0.093	0.092	0.091	0.090	0.089	0.088
Finance and Insurance	0.159	0.162	0.160	0.162	0.165	0.168	0.171	0.173	0.175	0.177	0.179	0.181
Real Estate and Rental and Leasing	0.245	0.248	0.249	0.252	0.255	0.258	0.261	0.262	0.262	0.262	0.263	0.263
Professional, Scientific, and Technical Services	0.279	0.285	0.298	0.304	0.312	0.320	0.328	0.332	0.337	0.342	0.346	0.351
Management of Companies and Enterprises	0.012	0.012	0.012	0.013	0.013	0.013	0.014	0.014	0.014	0.014	0.014	0.014
Administrative and Waste Management Services	0.573	0.592	0.631	0.646	0.661	0.676	0.691	0.696	0.702	0.708	0.713	0.720
Educational Services	0.015	0.015	0.016	0.016	0.016	0.016	0.016	0.017	0.017	0.017	0.017	0.017
Health Care and Social Assistance	0.422	0.433	0.458	0.467	0.478	0.491	0.501	0.505	0.509	0.513	0.516	0.520
Arts, Entertainment, and Recreation	0.170	0.172	0.178	0.181	0.184	0.187	0.190	0.192	0.194	0.195	0.197	0.198
Accommodation and Food Services	1.089	1.125	1.179	1.212	1.242	1.269	1.295	1.301	1.304	1.305	1.305	1.305
Other Services, except Public Administration	0.488	0.442	0.449	0.457	0.465	0.473	0.482	0.485	0.488	0.491	0.493	0.496

Appendix Table 1 - Historic Employment (2012 and 2013) and Projected Employment for 2014 to 2032 By County (reported in '000's)

Humboldt	2024	2025	2026	2027	2028	2029	2030	2031	2032	2033	Total Change From 2013 to 2033
Total	9.288	9.344	9.421	9.488	9.564	9.619	9.685	9.741	9.780	9.788	0.853
Forestry, Fishing, and Related Activities	0.230	0.225	0.220	0.214	0.207	0.201	0.195	0.188	0.182	0.176	-0.090
Mining	1.529	1.525	1.535	1.531	1.539	1.536	1.540	1.541	1.538	1.523	-0.739
Utilities	0.111	0.110	0.108	0.106	0.104	0.102	0.100	0.098	0.096	0.093	-0.042
Construction	0.877	0.891	0.909	0.928	0.947	0.963	0.978	0.989	0.997	1.000	0.365
Manufacturing	0.331	0.330	0.329	0.328	0.327	0.326	0.324	0.323	0.322	0.320	0.006
Wholesale Trade	0.221	0.224	0.228	0.232	0.236	0.240	0.245	0.250	0.254	0.258	0.057
Retail Trade	1.364	1.365	1.366	1.368	1.369	1.367	1.365	1.362	1.357	1.348	0.115
Transportation and Warehousing	0.428	0.433	0.437	0.442	0.447	0.452	0.458	0.462	0.467	0.472	0.124
Information	0.088	0.087	0.087	0.087	0.087	0.087	0.087	0.087	0.087	0.087	-0.002
Finance and Insurance	0.183	0.185	0.186	0.188	0.190	0.192	0.194	0.196	0.197	0.199	0.040
Real Estate and Rental and Leasing	0.265	0.266	0.267	0.269	0.270	0.271	0.274	0.276	0.277	0.278	0.033
Professional, Scientific, and Technical Services	0.358	0.365	0.373	0.380	0.388	0.396	0.404	0.412	0.419	0.426	0.147
Management of Companies and Enterprises	0.014	0.014	0.014	0.014	0.014	0.014	0.014	0.015	0.015	0.015	0.003
Administrative and Waste Management Services	0.732	0.746	0.761	0.777	0.793	0.810	0.828	0.846	0.863	0.877	0.304
Educational Services	0.017	0.017	0.017	0.017	0.017	0.017	0.017	0.017	0.017	0.017	0.002
Health Care and Social Assistance	0.527	0.533	0.541	0.548	0.555	0.560	0.566	0.573	0.580	0.584	0.162
Arts, Entertainment, and Recreation	0.201	0.204	0.207	0.210	0.214	0.216	0.219	0.222	0.224	0.226	0.056
Accommodation and Food Services	1.311	1.318	1.325	1.333	1.340	1.345	1.351	1.355	1.358	1.358	0.269
Other Services, except Public Administration	0.501	0.506	0.511	0.516	0.520	0.524	0.526	0.529	0.530	0.531	0.043

Appendix Table 1 - Historic Employment (2012 and 2013) and Projected Employment for 2014 to 2032 By County (reported in '000's)

Lander	2012	2013	2014	2015	2016	2017	2018	2019	2020	2021	2022	2023
Total	3.829	3.940	4.204	4.093	3.997	3.908	3.826	3.686	3.550	3.421	3.370	3.406
Forestry, Fishing, and Related Activities	0.008	0.008	0.008	0.008	0.008	0.008	0.008	0.008	0.008	0.008	0.008	0.008
Mining	2.080	2.179	2.376	2.254	2.142	2.039	1.941	1.811	1.690	1.568	1.512	1.525
Utilities	0.063	0.063	0.064	0.062	0.061	0.060	0.059	0.058	0.056	0.055	0.054	0.054
Construction	0.063	0.063	0.071	0.070	0.069	0.068	0.066	0.064	0.061	0.058	0.056	0.056
Manufacturing	0.009	0.009	0.009	0.009	0.010	0.010	0.010	0.010	0.010	0.010	0.010	0.010
Wholesale Trade	0.116	0.111	0.116	0.116	0.117	0.117	0.118	0.117	0.115	0.114	0.115	0.117
Retail Trade	0.345	0.362	0.378	0.380	0.382	0.384	0.386	0.381	0.375	0.369	0.366	0.368
Transportation and Warehousing	0.214	0.214	0.218	0.225	0.232	0.240	0.247	0.252	0.256	0.261	0.266	0.271
Information	0.065	0.065	0.064	0.065	0.065	0.066	0.066	0.066	0.065	0.065	0.064	0.064
Finance and Insurance	0.046	0.046	0.045	0.046	0.046	0.047	0.048	0.048	0.048	0.049	0.049	0.049
Real Estate and Rental and Leasing	0.195	0.195	0.205	0.205	0.204	0.204	0.204	0.202	0.200	0.199	0.201	0.207
Professional, Scientific, and Technical Services	0.051	0.051	0.052	0.052	0.052	0.052	0.052	0.051	0.051	0.051	0.051	0.051
Management of Companies and Enterprises	0.000	0.000	0.000	0.000	0.000	0.000	0.000	0.000	0.000	0.000	0.000	0.000
Administrative and Waste Management Services	0.076	0.084	0.090	0.090	0.091	0.092	0.093	0.093	0.093	0.093	0.095	0.098
Educational Services	0.021	0.021	0.022	0.022	0.023	0.023	0.024	0.024	0.024	0.024	0.025	0.025
Health Care and Social Assistance	0.063	0.063	0.066	0.066	0.067	0.068	0.069	0.069	0.068	0.069	0.069	0.070
Arts, Entertainment, and Recreation	0.117	0.117	0.120	0.120	0.122	0.123	0.125	0.125	0.126	0.127	0.128	0.130
Accommodation and Food Services	0.256	0.249	0.260	0.262	0.265	0.266	0.268	0.265	0.262	0.259	0.258	0.260
Other Services, except Public Administration	0.041	0.040	0.040	0.041	0.041	0.041	0.042	0.042	0.042	0.042	0.043	0.043

Appendix Table 1 - Historic Employment (2012 and 2013) and Projected Employment for 2014 to 2032 By County (reported in '000's)

Lander	2024	2025	2026	2027	2028	2029	2030	2031	2032	2033	Total Change From 2013 to 2033
Total	3.452	3.480	3.516	3.544	3.577	3.607	3.637	3.665	3.688	3.692	-0.137
Forestry, Fishing, and Related Activities	0.008	0.008	0.007	0.007	0.007	0.007	0.007	0.007	0.006	0.006	-0.002
Mining	1.547	1.550	1.566	1.569	1.583	1.587	1.594	1.599	1.603	1.595	-0.485
Utilities	0.053	0.053	0.052	0.052	0.051	0.050	0.050	0.049	0.048	0.047	-0.016
Construction	0.056	0.056	0.056	0.056	0.055	0.054	0.053	0.052	0.050	0.048	-0.015
Manufacturing	0.010	0.010	0.010	0.010	0.009	0.009	0.009	0.009	0.009	0.009	0.000
Wholesale Trade	0.119	0.122	0.124	0.127	0.130	0.134	0.137	0.141	0.145	0.148	0.032
Retail Trade	0.369	0.370	0.370	0.370	0.369	0.369	0.369	0.368	0.366	0.363	0.018
Transportation and Warehousing	0.276	0.280	0.285	0.290	0.296	0.301	0.306	0.312	0.317	0.322	0.108
Information	0.063	0.063	0.063	0.062	0.061	0.061	0.060	0.060	0.059	0.058	-0.007
Finance and Insurance	0.050	0.050	0.050	0.051	0.051	0.051	0.052	0.052	0.052	0.052	0.006
Real Estate and Rental and Leasing	0.214	0.221	0.228	0.236	0.244	0.253	0.261	0.270	0.279	0.285	0.090
Professional, Scientific, and Technical Services	0.051	0.051	0.051	0.051	0.051	0.051	0.051	0.050	0.050	0.050	-0.001
Management of Companies and Enterprises	0.000	0.000	0.000	0.000	0.000	0.000	0.000	0.000	0.000	0.000	0.000
Administrative and Waste Management Services	0.101	0.104	0.107	0.110	0.113	0.117	0.120	0.124	0.127	0.130	0.054
Educational Services	0.025	0.026	0.026	0.026	0.026	0.026	0.027	0.027	0.027	0.027	0.006
Health Care and Social Assistance	0.072	0.073	0.074	0.075	0.076	0.077	0.077	0.078	0.079	0.080	0.017
Arts, Entertainment, and Recreation	0.133	0.135	0.137	0.139	0.141	0.143	0.145	0.147	0.149	0.150	0.033
Accommodation and Food Services	0.261	0.263	0.265	0.267	0.268	0.270	0.272	0.273	0.274	0.274	0.018
Other Services, except Public Administration	0.044	0.045	0.045	0.046	0.046	0.047	0.047	0.047	0.048	0.048	0.007

Appendix Table 1 - Historic Employment (2012 and 2013) and Projected Employment for 2014 to 2032 By County (reported in '000's)

Lincoln	2012	2013	2014	2015	2016	2017	2018	2019	2020	2021	2022	2023
Total	1.480	1.497	1.546	1.581	1.618	1.655	1.687	1.701	1.710	1.719	1.728	1.737
Forestry, Fishing, and Related Activities	0.009	0.009	0.009	0.009	0.009	0.009	0.009	0.009	0.009	0.009	0.009	0.008
Mining	0.131	0.133	0.160	0.167	0.173	0.178	0.182	0.182	0.180	0.177	0.175	0.173
Utilities	0.001	0.001	0.001	0.001	0.001	0.001	0.001	0.001	0.001	0.001	0.001	0.001
Construction	0.059	0.060	0.064	0.067	0.070	0.073	0.076	0.078	0.078	0.079	0.079	0.079
Manufacturing	0.043	0.045	0.046	0.047	0.048	0.050	0.051	0.051	0.052	0.052	0.053	0.053
Wholesale Trade	0.024	0.024	0.024	0.025	0.025	0.026	0.026	0.027	0.027	0.027	0.027	0.027
Retail Trade	0.209	0.214	0.219	0.225	0.233	0.240	0.247	0.250	0.252	0.253	0.254	0.255
Transportation and Warehousing	0.045	0.045	0.046	0.046	0.047	0.048	0.049	0.049	0.049	0.049	0.049	0.049
Information	0.004	0.004	0.004	0.004	0.004	0.004	0.004	0.004	0.004	0.004	0.004	0.004
Finance and Insurance	0.102	0.103	0.101	0.102	0.103	0.104	0.105	0.106	0.106	0.107	0.107	0.108
Real Estate and Rental and Leasing	0.063	0.065	0.066	0.068	0.069	0.071	0.072	0.073	0.073	0.074	0.075	0.076
Professional, Scientific, and Technical Services	0.289	0.289	0.290	0.289	0.289	0.290	0.291	0.291	0.292	0.292	0.293	0.294
Management of Companies and Enterprises	0.011	0.012	0.012	0.012	0.013	0.013	0.013	0.013	0.013	0.013	0.013	0.014
Administrative and Waste Management Services	0.014	0.015	0.016	0.016	0.017	0.017	0.018	0.018	0.018	0.019	0.019	0.019
Educational Services	0.021	0.021	0.022	0.023	0.023	0.024	0.024	0.024	0.025	0.025	0.025	0.026
Health Care and Social Assistance	0.086	0.089	0.091	0.094	0.097	0.100	0.103	0.104	0.106	0.108	0.110	0.111
Arts, Entertainment, and Recreation	0.017	0.017	0.017	0.017	0.018	0.018	0.018	0.019	0.019	0.019	0.019	0.019
Accommodation and Food Services	0.194	0.201	0.207	0.213	0.219	0.224	0.230	0.232	0.235	0.237	0.239	0.241
Other Services, except Public Administration	0.158	0.150	0.151	0.156	0.160	0.165	0.168	0.170	0.171	0.174	0.177	0.180

Appendix Table 1 - Historic Employment (2012 and 2013) and Projected Employment for 2014 to 2032 By County (reported in '000's)

Lincoln	2024	2025	2026	2027	2028	2029	2030	2031	2032	2033	Total Change From 2013 to 2033
Total	1.747	1.756	1.764	1.772	1.780	1.785	1.790	1.794	1.797	1.798	0.318
Forestry, Fishing, and Related Activities	0.008	0.008	0.008	0.008	0.007	0.007	0.007	0.007	0.007	0.006	-0.003
Mining	0.170	0.168	0.165	0.162	0.160	0.158	0.156	0.153	0.151	0.149	0.018
Utilities	0.001	0.001	0.002	0.002	0.002	0.002	0.002	0.002	0.002	0.002	0.001
Construction	0.080	0.080	0.080	0.080	0.081	0.081	0.081	0.081	0.080	0.080	0.021
Manufacturing	0.054	0.054	0.054	0.055	0.055	0.055	0.055	0.055	0.055	0.055	0.012
Wholesale Trade	0.028	0.028	0.028	0.029	0.029	0.029	0.030	0.030	0.030	0.031	0.007
Retail Trade	0.256	0.257	0.258	0.258	0.259	0.259	0.259	0.259	0.259	0.258	0.049
Transportation and Warehousing	0.049	0.049	0.049	0.049	0.049	0.049	0.049	0.049	0.049	0.049	0.004
Information	0.004	0.004	0.004	0.004	0.004	0.004	0.004	0.004	0.004	0.004	0.000
Finance and Insurance	0.108	0.108	0.109	0.110	0.110	0.111	0.112	0.112	0.113	0.113	0.011
Real Estate and Rental and Leasing	0.077	0.078	0.079	0.080	0.080	0.081	0.082	0.083	0.083	0.084	0.021
Professional, Scientific, and Technical Services	0.295	0.296	0.297	0.297	0.299	0.300	0.300	0.301	0.302	0.303	0.014
Management of Companies and Enterprises	0.014	0.014	0.014	0.014	0.014	0.014	0.014	0.014	0.014	0.014	0.003
Administrative and Waste Management Services	0.019	0.020	0.020	0.020	0.021	0.021	0.021	0.021	0.022	0.022	0.008
Educational Services	0.026	0.026	0.026	0.027	0.027	0.027	0.027	0.028	0.028	0.028	0.007
Health Care and Social Assistance	0.113	0.115	0.117	0.118	0.120	0.121	0.123	0.125	0.127	0.128	0.042
Arts, Entertainment, and Recreation	0.019	0.019	0.019	0.020	0.020	0.020	0.020	0.020	0.020	0.020	0.003
Accommodation and Food Services	0.243	0.245	0.247	0.249	0.251	0.252	0.253	0.254	0.255	0.256	0.062
Other Services, except Public Administration	0.183	0.186	0.188	0.190	0.192	0.194	0.195	0.196	0.196	0.196	0.038

Appendix Table 1 - Historic Employment (2012 and 2013) and Projected Employment for 2014 to 2032 By County (reported in '000's)

Lyon	2012	2013	2014	2015	2016	2017	2018	2019	2020	2021	2022	2023
Total	13.479	13.846	14.302	13.961	14.407	14.888	15.361	15.609	15.835	16.034	16.222	16.392
Forestry, Fishing, and Related Activities	0.189	0.187	0.187	0.184	0.182	0.180	0.178	0.176	0.174	0.172	0.169	0.166
Mining	0.412	0.427	0.519	0.543	0.566	0.588	0.607	0.610	0.610	0.608	0.605	0.602
Utilities	0.065	0.066	0.066	0.066	0.066	0.066	0.066	0.066	0.066	0.066	0.066	0.066
Construction	0.826	0.890	0.987	1.009	1.069	1.146	1.230	1.284	1.326	1.362	1.399	1.431
Manufacturing	2.118	2.165	2.206	2.266	2.329	2.397	2.463	2.495	2.525	2.550	2.575	2.599
Wholesale Trade	0.296	0.302	0.307	0.311	0.319	0.328	0.336	0.340	0.344	0.347	0.351	0.354
Retail Trade	2.489	2.579	2.650	2.054	2.148	2.243	2.333	2.372	2.401	2.420	2.433	2.439
Transportation and Warehousing	0.777	0.804	0.825	0.857	0.890	0.924	0.958	0.980	1.001	1.023	1.044	1.065
Information	0.077	0.078	0.077	0.078	0.078	0.079	0.079	0.078	0.078	0.077	0.076	0.075
Finance and Insurance	0.575	0.584	0.575	0.583	0.591	0.599	0.609	0.612	0.618	0.624	0.629	0.635
Real Estate and Rental and Leasing	0.879	0.916	0.933	0.946	0.968	0.991	1.013	1.026	1.037	1.048	1.058	1.067
Professional, Scientific, and Technical Services	0.689	0.716	0.748	0.777	0.809	0.843	0.876	0.898	0.921	0.942	0.964	0.985
Management of Companies and Enterprises	0.037	0.039	0.039	0.040	0.041	0.042	0.043	0.043	0.043	0.043	0.043	0.044
Administrative and Waste Management Services	0.660	0.688	0.716	0.724	0.744	0.765	0.787	0.799	0.812	0.824	0.837	0.849
Educational Services	0.018	0.018	0.019	0.019	0.019	0.020	0.020	0.020	0.020	0.020	0.020	0.020
Health Care and Social Assistance	0.751	0.787	0.813	0.829	0.855	0.884	0.908	0.922	0.935	0.948	0.960	0.970
Arts, Entertainment, and Recreation	0.863	0.885	0.898	0.911	0.930	0.950	0.971	0.984	1.000	1.015	1.030	1.044
Accommodation and Food Services	0.807	0.833	0.852	0.863	0.879	0.896	0.913	0.920	0.927	0.934	0.940	0.946
Other Services, except Public Administration	0.951	0.882	0.885	0.901	0.924	0.947	0.971	0.984	0.997	1.011	1.023	1.035

Appendix Table 1 - Historic Employment (2012 and 2013) and Projected Employment for 2014 to 2032 By County (reported in '000's)

Lyon	2024	2025	2026	2027	2028	2029	2030	2031	2032	2033	Total Change From 2013 to 2033
Total	16.564	16.722	16.885	17.027	17.176	17.316	17.452	17.573	17.676	17.773	4.294
Forestry, Fishing, and Related Activities	0.162	0.158	0.154	0.150	0.145	0.141	0.136	0.132	0.127	0.123	-0.066
Mining	0.599	0.596	0.592	0.588	0.586	0.583	0.582	0.579	0.577	0.574	0.162
Utilities	0.066	0.065	0.065	0.064	0.064	0.063	0.062	0.062	0.061	0.060	-0.005
Construction	1.462	1.490	1.518	1.542	1.563	1.581	1.597	1.610	1.618	1.626	0.800
Manufacturing	2.625	2.649	2.674	2.698	2.722	2.747	2.771	2.793	2.814	2.833	0.715
Wholesale Trade	0.358	0.362	0.366	0.370	0.375	0.379	0.385	0.389	0.394	0.398	0.102
Retail Trade	2.445	2.448	2.453	2.450	2.450	2.448	2.444	2.438	2.428	2.419	-0.070
Transportation and Warehousing	1.086	1.108	1.131	1.154	1.178	1.204	1.231	1.257	1.283	1.309	0.532
Information	0.074	0.073	0.072	0.071	0.070	0.069	0.068	0.067	0.066	0.065	-0.012
Finance and Insurance	0.641	0.646	0.652	0.657	0.663	0.669	0.675	0.680	0.685	0.689	0.114
Real Estate and Rental and Leasing	1.076	1.085	1.093	1.101	1.109	1.115	1.120	1.125	1.127	1.129	0.250
Professional, Scientific, and Technical Services	1.006	1.026	1.047	1.067	1.087	1.107	1.127	1.146	1.164	1.181	0.492
Management of Companies and Enterprises	0.044	0.044	0.044	0.044	0.044	0.044	0.044	0.045	0.045	0.045	0.008
Administrative and Waste Management Services	0.862	0.875	0.889	0.902	0.917	0.933	0.949	0.964	0.979	0.993	0.333
Educational Services	0.021	0.021	0.021	0.021	0.021	0.021	0.021	0.021	0.021	0.021	0.003
Health Care and Social Assistance	0.979	0.987	0.994	1.000	1.007	1.012	1.017	1.023	1.029	1.035	0.284
Arts, Entertainment, and Recreation	1.060	1.075	1.090	1.105	1.120	1.135	1.150	1.164	1.177	1.191	0.328
Accommodation and Food Services	0.952	0.958	0.964	0.969	0.974	0.977	0.980	0.981	0.982	0.981	0.174
Other Services, except Public Administration	1.046	1.056	1.066	1.074	1.081	1.088	1.093	1.097	1.099	1.101	0.150

Appendix Table 1 - Historic Employment (2012 and 2013) and Projected Employment for 2014 to 2032 By County (reported in '000's)

Mineral	2012	2013	2014	2015	2016	2017	2018	2019	2020	2021	2022	2023
Total	1.773	1.878	1.947	2.003	2.056	2.114	2.171	2.196	2.220	2.240	2.259	2.277
Forestry, Fishing, and Related Activities	0.013	0.013	0.013	0.013	0.013	0.014	0.014	0.013	0.013	0.013	0.013	0.013
Mining	0.177	0.220	0.240	0.241	0.242	0.244	0.251	0.255	0.256	0.257	0.257	0.259
Utilities	0.003	0.003	0.003	0.003	0.003	0.003	0.003	0.003	0.003	0.003	0.003	0.003
Construction	0.041	0.044	0.046	0.049	0.051	0.053	0.055	0.056	0.056	0.057	0.058	0.058
Manufacturing	0.087	0.093	0.102	0.111	0.120	0.130	0.140	0.148	0.155	0.162	0.170	0.177
Wholesale Trade	0.002	0.002	0.002	0.002	0.002	0.003	0.003	0.003	0.003	0.003	0.003	0.003
Retail Trade	0.173	0.178	0.181	0.188	0.192	0.197	0.202	0.203	0.204	0.204	0.204	0.203
Transportation and Warehousing	0.132	0.136	0.139	0.144	0.149	0.154	0.159	0.162	0.165	0.167	0.170	0.172
Information	0.083	0.083	0.083	0.083	0.083	0.083	0.083	0.082	0.081	0.080	0.078	0.077
Finance and Insurance	0.146	0.147	0.144	0.146	0.147	0.149	0.151	0.150	0.151	0.151	0.151	0.151
Real Estate and Rental and Leasing	0.035	0.037	0.037	0.038	0.039	0.040	0.041	0.041	0.041	0.042	0.042	0.043
Professional, Scientific, and Technical Services	0.062	0.063	0.064	0.065	0.066	0.067	0.068	0.068	0.068	0.068	0.068	0.068
Management of Companies and Enterprises	0.008	0.009	0.009	0.009	0.009	0.009	0.009	0.009	0.009	0.009	0.010	0.010
Administrative and Waste Management Services	0.451	0.477	0.501	0.519	0.537	0.554	0.569	0.577	0.585	0.591	0.597	0.602
Educational Services	0.008	0.008	0.008	0.008	0.008	0.009	0.009	0.009	0.009	0.009	0.009	0.009
Health Care and Social Assistance	0.039	0.041	0.042	0.043	0.044	0.045	0.046	0.047	0.047	0.048	0.049	0.049
Arts, Entertainment, and Recreation	0.035	0.036	0.037	0.037	0.038	0.039	0.040	0.040	0.041	0.042	0.042	0.043
Accommodation and Food Services	0.249	0.261	0.269	0.277	0.285	0.293	0.299	0.301	0.303	0.304	0.305	0.306
Other Services, except Public Administration	0.029	0.027	0.027	0.027	0.028	0.028	0.029	0.029	0.030	0.030	0.030	0.031

Appendix Table 1 - Historic Employment (2012 and 2013) and Projected Employment for 2014 to 2032 By County (reported in '000's)

Mineral	2024	2025	2026	2027	2028	2029	2030	2031	2032	2033	Total Change From 2013 to 2033
Total	2.296	2.312	2.332	2.349	2.370	2.388	2.414	2.434	2.452	2.468	0.695
Forestry, Fishing, and Related Activities	0.013	0.012	0.012	0.012	0.011	0.011	0.011	0.010	0.010	0.010	-0.003
Mining	0.260	0.260	0.261	0.261	0.263	0.262	0.264	0.265	0.263	0.259	0.082
Utilities	0.003	0.003	0.003	0.003	0.002	0.002	0.002	0.002	0.002	0.002	-0.001
Construction	0.058	0.059	0.059	0.059	0.059	0.059	0.059	0.059	0.059	0.058	0.017
Manufacturing	0.185	0.192	0.200	0.208	0.217	0.225	0.233	0.242	0.250	0.259	0.172
Wholesale Trade	0.003	0.003	0.003	0.003	0.003	0.003	0.003	0.003	0.003	0.003	0.001
Retail Trade	0.203	0.202	0.202	0.201	0.200	0.200	0.199	0.198	0.197	0.196	0.023
Transportation and Warehousing	0.175	0.178	0.180	0.183	0.186	0.189	0.193	0.196	0.199	0.202	0.070
Information	0.076	0.075	0.074	0.073	0.072	0.071	0.071	0.070	0.069	0.068	-0.015
Finance and Insurance	0.150	0.150	0.150	0.149	0.149	0.149	0.149	0.149	0.149	0.148	0.002
Real Estate and Rental and Leasing	0.043	0.043	0.044	0.044	0.045	0.045	0.045	0.045	0.046	0.046	0.011
Professional, Scientific, and Technical Services	0.068	0.068	0.068	0.068	0.068	0.068	0.068	0.068	0.068	0.069	0.007
Management of Companies and Enterprises	0.010	0.010	0.010	0.010	0.010	0.010	0.010	0.010	0.010	0.010	0.002
Administrative and Waste Management Services	0.607	0.613	0.619	0.625	0.632	0.640	0.649	0.657	0.665	0.674	0.223
Educational Services	0.009	0.009	0.009	0.010	0.010	0.010	0.010	0.010	0.010	0.010	0.002
Health Care and Social Assistance	0.050	0.050	0.051	0.051	0.052	0.052	0.053	0.054	0.054	0.055	0.016
Arts, Entertainment, and Recreation	0.044	0.045	0.045	0.046	0.047	0.047	0.048	0.048	0.049	0.049	0.014
Accommodation and Food Services	0.308	0.309	0.310	0.311	0.312	0.313	0.314	0.315	0.316	0.317	0.068
Other Services, except Public Administration	0.031	0.031	0.032	0.032	0.032	0.032	0.033	0.033	0.033	0.033	0.004

Appendix Table 1 - Historic Employment (2012 and 2013) and Projected Employment for 2014 to 2032 By County (reported in '000's)

Nye	2012	2013	2014	2015	2016	2017	2018	2019	2020	2021	2022	2023
Total	13.532	13.789	14.353	14.725	15.099	15.472	15.807	15.922	16.012	16.092	16.159	16.220
Forestry, Fishing, and Related Activities	0.057	0.056	0.056	0.055	0.055	0.054	0.054	0.053	0.053	0.052	0.052	0.051
Mining	1.176	1.122	1.240	1.195	1.152	1.111	1.069	1.006	0.946	0.884	0.825	0.769
Utilities	0.126	0.127	0.126	0.125	0.124	0.124	0.124	0.123	0.122	0.121	0.120	0.118
Construction	0.678	0.708	0.788	0.849	0.908	0.966	1.020	1.044	1.058	1.066	1.074	1.081
Manufacturing	0.201	0.202	0.201	0.203	0.205	0.207	0.209	0.209	0.208	0.207	0.205	0.203
Wholesale Trade	0.140	0.142	0.145	0.148	0.151	0.154	0.157	0.157	0.158	0.159	0.160	0.160
Retail Trade	1.835	1.877	1.933	1.995	2.056	2.114	2.167	2.181	2.187	2.192	2.191	2.188
Transportation and Warehousing	0.272	0.281	0.287	0.297	0.308	0.319	0.330	0.338	0.345	0.353	0.360	0.368
Information	0.150	0.152	0.152	0.153	0.153	0.154	0.154	0.152	0.151	0.149	0.148	0.146
Finance and Insurance	0.531	0.542	0.535	0.543	0.553	0.564	0.575	0.581	0.587	0.594	0.601	0.607
Real Estate and Rental and Leasing	0.957	0.990	1.021	1.047	1.071	1.094	1.114	1.122	1.128	1.134	1.141	1.147
Professional, Scientific, and Technical Services	1.713	1.786	1.873	1.950	2.029	2.110	2.186	2.236	2.282	2.327	2.369	2.410
Management of Companies and Enterprises	0.141	0.148	0.149	0.152	0.155	0.158	0.160	0.161	0.162	0.163	0.164	0.165
Administrative and Waste Management Services	1.079	1.137	1.203	1.247	1.290	1.333	1.372	1.394	1.415	1.434	1.452	1.469
Educational Services	0.290	0.293	0.308	0.315	0.321	0.327	0.333	0.337	0.341	0.345	0.349	0.353
Health Care and Social Assistance	0.962	1.003	1.042	1.072	1.106	1.141	1.167	1.180	1.192	1.206	1.217	1.228
Arts, Entertainment, and Recreation	0.671	0.686	0.695	0.707	0.719	0.732	0.744	0.750	0.757	0.764	0.770	0.777
Accommodation and Food Services	1.586	1.645	1.701	1.753	1.802	1.848	1.889	1.905	1.918	1.929	1.939	1.949
Other Services, except Public Administration	0.967	0.892	0.898	0.919	0.941	0.962	0.983	0.993	1.002	1.013	1.022	1.031

Appendix Table 1 - Historic Employment (2012 and 2013) and Projected Employment for 2014 to 2032 By County (reported in '000's)

Nye	2024	2025	2026	2027	2028	2029	2030	2031	2032	2033	Total Change From 2013 to 2033
Total	16.290	16.348	16.414	16.490	16.579	16.655	16.747	16.838	16.912	16.993	3.461
Forestry, Fishing, and Related Activities	0.050	0.048	0.047	0.046	0.045	0.043	0.042	0.041	0.039	0.038	-0.019
Mining	0.718	0.668	0.624	0.581	0.544	0.507	0.475	0.445	0.417	0.393	-0.783
Utilities	0.117	0.115	0.114	0.112	0.110	0.108	0.106	0.105	0.102	0.100	-0.026
Construction	1.088	1.093	1.097	1.101	1.106	1.109	1.112	1.115	1.116	1.116	0.438
Manufacturing	0.201	0.200	0.199	0.197	0.196	0.194	0.192	0.190	0.188	0.186	-0.015
Wholesale Trade	0.161	0.162	0.163	0.165	0.166	0.168	0.169	0.171	0.172	0.174	0.034
Retail Trade	2.187	2.181	2.175	2.170	2.166	2.158	2.152	2.144	2.133	2.123	0.288
Transportation and Warehousing	0.376	0.383	0.392	0.400	0.409	0.418	0.427	0.437	0.446	0.455	0.183
Information	0.144	0.143	0.141	0.140	0.139	0.137	0.136	0.134	0.133	0.132	-0.018
Finance and Insurance	0.613	0.619	0.625	0.631	0.637	0.644	0.650	0.655	0.661	0.666	0.135
Real Estate and Rental and Leasing	1.153	1.159	1.165	1.171	1.177	1.182	1.186	1.190	1.191	1.192	0.235
Professional, Scientific, and Technical Services	2.452	2.494	2.537	2.583	2.632	2.682	2.737	2.792	2.844	2.898	1.185
Management of Companies and Enterprises	0.166	0.167	0.168	0.169	0.170	0.171	0.172	0.172	0.173	0.173	0.032
Administrative and Waste Management Services	1.487	1.505	1.524	1.545	1.568	1.593	1.620	1.647	1.674	1.701	0.622
Educational Services	0.357	0.360	0.363	0.367	0.370	0.372	0.375	0.377	0.378	0.380	0.090
Health Care and Social Assistance	1.237	1.244	1.250	1.257	1.265	1.270	1.277	1.286	1.295	1.304	0.342
Arts, Entertainment, and Recreation	0.784	0.791	0.798	0.806	0.814	0.822	0.830	0.838	0.845	0.852	0.181
Accommodation and Food Services	1.960	1.969	1.978	1.988	1.997	2.005	2.013	2.020	2.024	2.028	0.442
Other Services, except Public Administration	1.039	1.047	1.054	1.061	1.068	1.072	1.076	1.079	1.081	1.082	0.115

Appendix Table 1 - Historic Employment (2012 and 2013) and Projected Employment for 2014 to 2032 By County (reported in '000's)

Pershing	2012	2013	2014	2015	2016	2017	2018	2019	2020	2021	2022	2023
Total	1.657	1.711	1.803	1.791	1.785	1.775	1.807	1.828	1.848	1.867	1.884	1.898
Forestry, Fishing, and Related Activities	0.047	0.047	0.047	0.047	0.048	0.048	0.048	0.048	0.048	0.048	0.048	0.047
Mining	0.670	0.705	0.774	0.741	0.710	0.681	0.688	0.698	0.708	0.716	0.723	0.728
Utilities	0.000	0.000	0.000	0.000	0.000	0.000	0.000	0.000	0.000	0.000	0.000	0.000
Construction	0.011	0.011	0.012	0.012	0.012	0.012	0.012	0.013	0.013	0.013	0.013	0.013
Manufacturing	0.089	0.089	0.092	0.096	0.101	0.105	0.109	0.111	0.112	0.113	0.114	0.116
Wholesale Trade	0.029	0.029	0.030	0.030	0.031	0.031	0.032	0.032	0.032	0.033	0.033	0.033
Retail Trade	0.219	0.219	0.226	0.231	0.236	0.240	0.246	0.249	0.251	0.252	0.253	0.255
Transportation and Warehousing	0.047	0.047	0.048	0.050	0.052	0.054	0.056	0.058	0.059	0.060	0.062	0.063
Information	0.009	0.009	0.009	0.009	0.009	0.009	0.009	0.009	0.009	0.009	0.009	0.009
Finance and Insurance	0.081	0.081	0.079	0.080	0.081	0.083	0.084	0.084	0.085	0.086	0.086	0.087
Real Estate and Rental and Leasing	0.074	0.074	0.077	0.079	0.081	0.082	0.084	0.085	0.086	0.088	0.089	0.090
Professional, Scientific, and Technical Services	0.058	0.058	0.058	0.058	0.058	0.058	0.059	0.058	0.058	0.058	0.058	0.058
Management of Companies and Enterprises	0.001	0.001	0.001	0.001	0.001	0.001	0.001	0.001	0.001	0.001	0.001	0.001
Administrative and Waste Management Services	0.016	0.016	0.017	0.017	0.018	0.018	0.019	0.019	0.020	0.020	0.020	0.021
Educational Services	0.010	0.010	0.011	0.011	0.011	0.012	0.012	0.012	0.012	0.012	0.012	0.012
Health Care and Social Assistance	0.036	0.036	0.037	0.038	0.039	0.039	0.040	0.041	0.041	0.042	0.043	0.043
Arts, Entertainment, and Recreation	0.018	0.018	0.018	0.018	0.019	0.019	0.019	0.019	0.019	0.019	0.020	0.020
Accommodation and Food Services	0.144	0.163	0.169	0.173	0.176	0.179	0.183	0.184	0.186	0.187	0.189	0.190
Other Services, except Public Administration	0.098	0.098	0.098	0.100	0.102	0.104	0.106	0.107	0.108	0.110	0.111	0.112

Appendix Table 1 - Historic Employment (2012 and 2013) and Projected Employment for 2014 to 2032 By County (reported in '000's)

Pershing	2024	2025	2026	2027	2028	2029	2030	2031	2032	2033	Total Change From 2013 to 2033
Total	1.918	1.931	1.946	1.957	1.970	1.981	1.990	1.999	2.004	2.006	0.349
Forestry, Fishing, and Related Activities	0.046	0.046	0.045	0.044	0.043	0.042	0.041	0.039	0.038	0.037	-0.010
Mining	0.737	0.739	0.745	0.747	0.753	0.756	0.760	0.762	0.764	0.762	0.092
Utilities	0.000	0.000	0.000	0.000	0.000	0.000	0.000	0.000	0.000	0.000	0.000
Construction	0.013	0.013	0.013	0.013	0.013	0.013	0.012	0.012	0.012	0.011	0.000
Manufacturing	0.118	0.119	0.121	0.122	0.123	0.124	0.125	0.126	0.126	0.127	0.038
Wholesale Trade	0.034	0.034	0.035	0.036	0.036	0.037	0.038	0.038	0.039	0.040	0.011
Retail Trade	0.256	0.257	0.258	0.258	0.259	0.259	0.259	0.259	0.259	0.258	0.039
Transportation and Warehousing	0.064	0.065	0.067	0.068	0.070	0.071	0.073	0.074	0.076	0.077	0.030
Information	0.009	0.009	0.009	0.009	0.009	0.009	0.009	0.009	0.009	0.009	0.000
Finance and Insurance	0.087	0.088	0.089	0.089	0.090	0.091	0.091	0.092	0.092	0.093	0.012
Real Estate and Rental and Leasing	0.092	0.093	0.095	0.097	0.098	0.100	0.101	0.103	0.104	0.105	0.031
Professional, Scientific, and Technical Services	0.058	0.058	0.057	0.057	0.057	0.056	0.056	0.056	0.055	0.055	-0.003
Management of Companies and Enterprises	0.001	0.001	0.001	0.001	0.001	0.001	0.001	0.001	0.001	0.001	0.000
Administrative and Waste Management Services	0.021	0.022	0.022	0.023	0.023	0.024	0.024	0.025	0.025	0.025	0.009
Educational Services	0.012	0.013	0.013	0.013	0.013	0.013	0.013	0.013	0.013	0.013	0.003
Health Care and Social Assistance	0.044	0.045	0.045	0.046	0.046	0.047	0.047	0.048	0.048	0.049	0.013
Arts, Entertainment, and Recreation	0.020	0.020	0.020	0.020	0.020	0.020	0.021	0.021	0.021	0.021	0.003
Accommodation and Food Services	0.192	0.194	0.195	0.197	0.198	0.199	0.200	0.201	0.202	0.202	0.058
Other Services, except Public Administration	0.114	0.115	0.116	0.117	0.118	0.119	0.119	0.120	0.120	0.121	0.023

Appendix Table 1 - Historic Employment (2012 and 2013) and Projected Employment for 2014 to 2032 By County (reported in '000's)

Storey	2012	2013	2014	2015	2016	2017	2018	2019	2020	2021	2022	2023
Total	4.066	4.455	4.584	4.732	4.876	5.028	5.172	5.247	5.321	5.390	5.464	5.525
Forestry, Fishing, and Related Activities	0.016	0.016	0.016	0.016	0.016	0.016	0.016	0.016	0.016	0.016	0.016	0.016
Mining	0.142	0.142	0.167	0.175	0.182	0.186	0.189	0.187	0.182	0.177	0.172	0.166
Utilities	0.051	0.058	0.058	0.059	0.059	0.060	0.060	0.061	0.061	0.062	0.062	0.062
Construction	0.224	0.252	0.277	0.302	0.327	0.352	0.376	0.390	0.401	0.410	0.420	0.429
Manufacturing	0.527	0.578	0.589	0.601	0.614	0.630	0.644	0.657	0.672	0.685	0.700	0.712
Wholesale Trade	0.092	0.078	0.079	0.081	0.082	0.084	0.086	0.086	0.086	0.087	0.088	0.088
Retail Trade	0.145	0.141	0.140	0.142	0.144	0.145	0.147	0.147	0.147	0.147	0.147	0.146
Transportation and Warehousing	1.767	2.162	2.209	2.280	2.351	2.426	2.500	2.537	2.575	2.612	2.651	2.687
Information	0.006	0.006	0.006	0.006	0.006	0.006	0.006	0.006	0.006	0.006	0.006	0.006
Finance and Insurance	0.129	0.129	0.126	0.126	0.126	0.127	0.127	0.127	0.127	0.126	0.126	0.125
Real Estate and Rental and Leasing	0.115	0.115	0.116	0.118	0.120	0.122	0.124	0.124	0.125	0.125	0.125	0.125
Professional, Scientific, and Technical Services	0.106	0.114	0.119	0.123	0.127	0.132	0.137	0.140	0.144	0.148	0.152	0.155
Management of Companies and Enterprises	0.010	0.010	0.010	0.010	0.010	0.010	0.010	0.010	0.010	0.010	0.010	0.010
Administrative and Waste Management Services	0.245	0.245	0.255	0.262	0.269	0.276	0.282	0.285	0.288	0.291	0.293	0.296
Educational Services	0.013	0.013	0.013	0.014	0.014	0.014	0.014	0.014	0.014	0.014	0.015	0.015
Health Care and Social Assistance	0.041	0.041	0.042	0.044	0.045	0.047	0.048	0.049	0.050	0.051	0.052	0.053
Arts, Entertainment, and Recreation	0.098	0.091	0.093	0.095	0.098	0.101	0.104	0.105	0.107	0.109	0.111	0.112
Accommodation and Food Services	0.150	0.146	0.149	0.153	0.156	0.159	0.162	0.163	0.163	0.164	0.165	0.165
Other Services, except Public Administration	0.189	0.118	0.120	0.125	0.130	0.135	0.140	0.143	0.147	0.150	0.153	0.157

Appendix Table 1 - Historic Employment (2012 and 2013) and Projected Employment for 2014 to 2032 By County (reported in '000's)

Storey	2024	2025	2026	2027	2028	2029	2030	2031	2032	2033	Total Change From 2013 to 2033
Total	5.598	5.668	5.735	5.806	5.884	5.958	6.034	6.107	6.178	6.250	2.184
Forestry, Fishing, and Related Activities	0.015	0.015	0.015	0.014	0.014	0.014	0.013	0.013	0.012	0.012	-0.004
Mining	0.161	0.155	0.150	0.144	0.139	0.134	0.130	0.124	0.119	0.116	-0.026
Utilities	0.063	0.063	0.063	0.063	0.064	0.064	0.064	0.064	0.064	0.064	0.013
Construction	0.437	0.445	0.451	0.457	0.463	0.467	0.471	0.474	0.476	0.478	0.254
Manufacturing	0.726	0.738	0.750	0.762	0.773	0.782	0.792	0.801	0.810	0.818	0.291
Wholesale Trade	0.089	0.089	0.090	0.091	0.092	0.093	0.094	0.095	0.096	0.097	0.005
Retail Trade	0.146	0.145	0.145	0.144	0.144	0.144	0.143	0.143	0.142	0.141	-0.004
Transportation and Warehousing	2.728	2.771	2.813	2.858	2.908	2.959	3.014	3.067	3.120	3.172	1.405
Information	0.006	0.006	0.006	0.006	0.006	0.006	0.005	0.005	0.005	0.005	-0.001
Finance and Insurance	0.125	0.124	0.124	0.123	0.123	0.123	0.122	0.121	0.121	0.120	-0.009
Real Estate and Rental and Leasing	0.126	0.126	0.126	0.127	0.128	0.128	0.129	0.129	0.130	0.130	0.015
Professional, Scientific, and Technical Services	0.159	0.163	0.166	0.170	0.174	0.178	0.182	0.186	0.190	0.194	0.088
Management of Companies and Enterprises	0.010	0.011	0.011	0.011	0.011	0.011	0.011	0.011	0.011	0.011	0.001
Administrative and Waste Management Services	0.298	0.301	0.303	0.307	0.310	0.314	0.318	0.322	0.325	0.330	0.085
Educational Services	0.015	0.015	0.015	0.015	0.015	0.015	0.015	0.015	0.015	0.015	0.002
Health Care and Social Assistance	0.054	0.055	0.055	0.056	0.056	0.057	0.057	0.058	0.058	0.059	0.018
Arts, Entertainment, and Recreation	0.114	0.116	0.117	0.119	0.121	0.122	0.124	0.125	0.127	0.128	0.030
Accommodation and Food Services	0.166	0.166	0.167	0.168	0.168	0.169	0.169	0.170	0.170	0.170	0.020
Other Services, except Public Administration	0.160	0.164	0.168	0.171	0.175	0.178	0.181	0.184	0.187	0.190	0.001

Appendix Table 1 - Historic Employment (2012 and 2013) and Projected Employment for 2014 to 2032 By County (reported in '000's)

Washoe	2012	2013	2014	2015	2016	2017	2018	2019	2020	2021	2022	2023
Total	218.140	223.031	229.119	237.040	244.454	251.961	259.928	263.879	267.498	270.924	274.204	277.422
Forestry, Fishing, and Related Activities	0.219	0.226	0.224	0.220	0.217	0.215	0.214	0.211	0.210	0.208	0.205	0.202
Mining	1.806	1.510	1.746	1.768	1.791	1.816	1.839	1.839	1.832	1.815	1.796	1.770
Utilities	0.496	0.488	0.482	0.475	0.471	0.468	0.467	0.462	0.457	0.451	0.445	0.437
Construction	11.840	12.838	14.065	15.410	16.745	18.071	19.404	20.232	20.864	21.434	21.998	22.530
Manufacturing	11.742	12.464	12.311	12.294	12.304	12.338	12.831	12.721	12.603	12.448	12.317	12.238
Wholesale Trade	9.644	9.667	9.834	10.090	10.346	10.612	10.932	11.049	11.163	11.284	11.404	11.529
Retail Trade	25.395	26.308	26.876	28.179	29.031	29.856	30.696	31.038	31.306	31.526	31.701	31.852
Transportation and Warehousing	12.092	11.867	12.130	12.554	12.993	13.454	13.917	14.200	14.494	14.785	15.072	15.355
Information	2.871	2.761	2.784	2.845	2.903	2.960	3.015	3.021	3.029	3.037	3.044	3.047
Finance and Insurance	14.597	15.046	14.864	15.100	15.357	15.653	15.969	16.135	16.338	16.549	16.734	16.920
Real Estate and Rental and Leasing	14.080	14.697	14.849	15.183	15.506	15.829	16.163	16.335	16.484	16.633	16.770	16.904
Professional, Scientific, and Technical Services	16.981	16.887	17.548	18.205	18.876	19.571	20.293	20.748	21.198	21.630	22.040	22.443
Management of Companies and Enterprises	3.138	3.157	3.207	3.278	3.349	3.421	3.492	3.507	3.525	3.537	3.548	3.556
Administrative and Waste Management Services	16.856	17.622	18.352	18.920	19.478	20.047	20.651	20.972	21.283	21.587	21.886	22.190
Educational Services	3.073	3.171	3.343	3.423	3.503	3.585	3.668	3.723	3.779	3.838	3.895	3.950
Health Care and Social Assistance	23.157	23.529	24.397	25.281	26.157	27.074	27.832	28.307	28.781	29.278	29.747	30.201
Arts, Entertainment, and Recreation	8.238	8.239	8.409	8.638	8.865	9.100	9.348	9.508	9.674	9.839	10.003	10.170
Accommodation and Food Services	29.908	30.809	31.893	33.026	34.084	35.089	36.055	36.547	36.979	37.361	37.745	38.112
Other Services, except Public Administration	12.007	11.745	11.805	12.151	12.478	12.802	13.142	13.324	13.499	13.684	13.854	14.016

Appendix Table 1 - Historic Employment (2012 and 2013) and Projected Employment for 2014 to 2032 By County (reported in '000's)

Washoe	2024	2025	2026	2027	2028	2029	2030	2031	2032	2033	Total Change From 2013 to 2033
Total	280.550	283.526	286.411	289.237	292.055	294.903	297.819	300.666	303.329	306.025	87.885
Forestry, Fishing, and Related Activities	0.198	0.194	0.189	0.184	0.179	0.174	0.169	0.163	0.158	0.153	-0.066
Mining	1.739	1.705	1.666	1.625	1.582	1.537	1.489	1.440	1.388	1.336	-0.470
Utilities	0.429	0.421	0.412	0.404	0.394	0.384	0.375	0.365	0.355	0.345	-0.151
Construction	23.034	23.506	23.951	24.360	24.744	25.105	25.430	25.740	26.035	26.335	14.495
Manufacturing	12.182	12.115	12.067	12.020	11.986	11.946	11.914	11.875	11.844	11.800	0.058
Wholesale Trade	11.659	11.792	11.930	12.073	12.226	12.389	12.561	12.728	12.886	13.044	3.400
Retail Trade	31.972	32.068	32.143	32.197	32.241	32.289	32.327	32.358	32.364	32.375	6.980
Transportation and Warehousing	15.644	15.940	16.245	16.560	16.894	17.242	17.608	17.969	18.322	18.680	6.588
Information	3.052	3.053	3.053	3.052	3.049	3.049	3.044	3.040	3.030	3.023	0.152
Finance and Insurance	17.101	17.265	17.416	17.577	17.722	17.864	18.013	18.150	18.266	18.386	3.789
Real Estate and Rental and Leasing	17.034	17.160	17.280	17.395	17.509	17.620	17.733	17.836	17.925	18.014	3.934
Professional, Scientific, and Technical Services	22.842	23.236	23.628	24.027	24.436	24.855	25.291	25.718	26.125	26.533	9.552
Management of Companies and Enterprises	3.563	3.571	3.579	3.589	3.601	3.615	3.633	3.647	3.657	3.667	0.529
Administrative and Waste Management Services	22.499	22.814	23.140	23.483	23.851	24.247	24.674	25.097	25.506	25.916	9.060
Educational Services	4.005	4.059	4.110	4.157	4.203	4.246	4.285	4.322	4.354	4.387	1.314
Health Care and Social Assistance	30.618	31.003	31.362	31.703	32.054	32.400	32.778	33.218	33.664	34.114	10.957
Arts, Entertainment, and Recreation	10.339	10.507	10.673	10.838	11.003	11.173	11.347	11.518	11.684	11.855	3.617
Accommodation and Food Services	38.471	38.805	39.122	39.432	39.714	40.003	40.297	40.554	40.774	41.006	11.098
Other Services, except Public Administration	14.169	14.312	14.445	14.561	14.667	14.765	14.851	14.928	14.992	15.056	3.049

Appendix Table 1 - Historic Employment (2012 and 2013) and Projected Employment for 2014 to 2032 By County (reported in '000's)

White Pine	2012	2013	2014	2015	2016	2017	2018	2019	2020	2021	2022	2023
Total	4.095	3.788	3.987	3.979	3.980	3.985	3.983	3.933	3.879	3.826	3.768	3.716
Forestry, Fishing, and Related Activities	0.037	0.037	0.037	0.036	0.036	0.036	0.035	0.035	0.035	0.035	0.034	0.034
Mining	1.197	1.130	1.235	1.176	1.122	1.072	1.023	0.958	0.895	0.833	0.773	0.718
Utilities	0.019	0.017	0.018	0.017	0.017	0.017	0.017	0.017	0.016	0.016	0.016	0.016
Construction	0.307	0.152	0.167	0.169	0.171	0.172	0.173	0.170	0.167	0.162	0.157	0.152
Manufacturing	0.046	0.050	0.052	0.054	0.057	0.059	0.061	0.062	0.063	0.064	0.065	0.066
Wholesale Trade	0.066	0.067	0.070	0.070	0.070	0.071	0.072	0.071	0.071	0.071	0.071	0.070
Retail Trade	0.464	0.446	0.464	0.473	0.482	0.490	0.498	0.498	0.497	0.493	0.490	0.485
Transportation and Warehousing	0.191	0.201	0.206	0.213	0.220	0.228	0.236	0.240	0.245	0.249	0.253	0.258
Information	0.045	0.045	0.044	0.045	0.045	0.046	0.046	0.046	0.045	0.045	0.044	0.044
Finance and Insurance	0.149	0.146	0.143	0.144	0.145	0.146	0.148	0.148	0.148	0.149	0.149	0.150
Real Estate and Rental and Leasing	0.163	0.166	0.167	0.169	0.171	0.173	0.174	0.175	0.175	0.176	0.176	0.176
Professional, Scientific, and Technical Services	0.106	0.100	0.103	0.105	0.107	0.109	0.111	0.112	0.113	0.114	0.115	0.116
Management of Companies and Enterprises	0.018	0.018	0.019	0.019	0.020	0.020	0.020	0.021	0.021	0.021	0.021	0.021
Administrative and Waste Management Services	0.157	0.142	0.151	0.153	0.156	0.159	0.162	0.164	0.165	0.167	0.169	0.170
Educational Services	0.038	0.038	0.040	0.041	0.042	0.043	0.043	0.044	0.044	0.045	0.045	0.046
Health Care and Social Assistance	0.237	0.228	0.238	0.241	0.245	0.251	0.255	0.256	0.258	0.260	0.261	0.262
Arts, Entertainment, and Recreation	0.053	0.038	0.040	0.041	0.042	0.043	0.043	0.044	0.044	0.045	0.045	0.045
Accommodation and Food Services	0.603	0.568	0.592	0.608	0.623	0.636	0.648	0.651	0.654	0.655	0.656	0.656
Other Services, except Public Administration	0.199	0.199	0.201	0.205	0.209	0.214	0.218	0.221	0.223	0.226	0.228	0.231

Appendix Table 1 - Historic Employment (2012 and 2013) and Projected Employment for 2014 to 2032 By County (reported in '000's)

White Pine	2024	2025	2026	2027	2028	2029	2030	2031	2032	2033	Total Change From 2013 to 2033
Total	3.667	3.614	3.572	3.549	3.563	3.574	3.583	3.592	3.597	3.596	-0.499
Forestry, Fishing, and Related Activities	0.033	0.032	0.031	0.031	0.030	0.029	0.028	0.027	0.026	0.025	-0.012
Mining	0.667	0.617	0.574	0.545	0.544	0.539	0.536	0.533	0.529	0.521	-0.676
Utilities	0.015	0.015	0.015	0.014	0.014	0.014	0.014	0.013	0.013	0.013	-0.006
Construction	0.147	0.142	0.138	0.135	0.135	0.136	0.137	0.137	0.137	0.137	-0.170
Manufacturing	0.067	0.068	0.068	0.069	0.070	0.071	0.072	0.072	0.073	0.074	0.028
Wholesale Trade	0.070	0.070	0.070	0.071	0.072	0.073	0.074	0.075	0.076	0.077	0.011
Retail Trade	0.481	0.475	0.470	0.466	0.464	0.462	0.458	0.456	0.452	0.448	-0.016
Transportation and Warehousing	0.262	0.266	0.271	0.275	0.280	0.285	0.290	0.295	0.299	0.304	0.113
Information	0.044	0.043	0.043	0.043	0.043	0.043	0.043	0.043	0.043	0.043	-0.002
Finance and Insurance	0.150	0.150	0.151	0.151	0.152	0.153	0.153	0.154	0.155	0.155	0.006
Real Estate and Rental and Leasing	0.177	0.177	0.178	0.179	0.180	0.180	0.182	0.183	0.184	0.185	0.022
Professional, Scientific, and Technical Services	0.117	0.117	0.118	0.118	0.119	0.120	0.120	0.121	0.121	0.121	0.015
Management of Companies and Enterprises	0.022	0.022	0.022	0.022	0.022	0.022	0.022	0.022	0.022	0.022	0.004
Administrative and Waste Management Services	0.172	0.174	0.176	0.179	0.183	0.187	0.191	0.195	0.199	0.202	0.045
Educational Services	0.046	0.047	0.047	0.048	0.048	0.048	0.049	0.049	0.049	0.049	0.011
Health Care and Social Assistance	0.263	0.264	0.264	0.265	0.266	0.268	0.269	0.271	0.273	0.274	0.037
Arts, Entertainment, and Recreation	0.046	0.046	0.046	0.047	0.047	0.048	0.048	0.048	0.049	0.049	-0.004
Accommodation and Food Services	0.655	0.654	0.653	0.652	0.653	0.653	0.652	0.652	0.650	0.649	0.046
Other Services, except Public Administration	0.233	0.235	0.237	0.239	0.241	0.243	0.245	0.246	0.247	0.248	0.049

Appendix Table 1 - Historic Employment (2012 and 2013) and Projected Employment for 2014 to 2032 By County (reported in '000's)

Carson City	2012	2013	2014	2015	2016	2017	2018	2019	2020	2021	2022	2023
Total	28.674	28.931	29.319	29.919	30.521	31.151	31.781	32.077	32.392	32.690	32.990	33.277
Forestry, Fishing, and Related Activities	0.045	0.047	0.048	0.048	0.048	0.048	0.049	0.049	0.049	0.049	0.048	0.048
Mining	0.202	0.213	0.261	0.275	0.288	0.301	0.311	0.313	0.313	0.312	0.310	0.309
Utilities	0.138	0.140	0.138	0.138	0.137	0.138	0.138	0.138	0.138	0.138	0.137	0.137
Construction	1.259	1.281	1.336	1.397	1.460	1.525	1.589	1.625	1.654	1.679	1.707	1.732
Manufacturing	2.828	2.880	2.905	2.959	3.017	3.078	3.136	3.139	3.154	3.167	3.177	3.185
Wholesale Trade	0.642	0.648	0.654	0.666	0.679	0.692	0.707	0.711	0.717	0.724	0.730	0.737
Retail Trade	3.495	3.541	3.581	3.672	3.749	3.828	3.901	3.918	3.932	3.937	3.943	3.943
Transportation and Warehousing	0.401	0.409	0.416	0.428	0.441	0.455	0.470	0.479	0.488	0.498	0.508	0.518
Information	0.409	0.411	0.409	0.412	0.413	0.415	0.416	0.411	0.405	0.400	0.395	0.390
Finance and Insurance	3.213	3.258	3.204	3.242	3.288	3.342	3.400	3.427	3.462	3.498	3.532	3.565
Real Estate and Rental and Leasing	2.094	2.136	2.140	2.167	2.195	2.223	2.250	2.253	2.255	2.259	2.263	2.269
Professional, Scientific, and Technical Services	1.795	1.854	1.923	1.990	2.061	2.136	2.213	2.266	2.321	2.375	2.427	2.478
Management of Companies and Enterprises	0.424	0.443	0.449	0.458	0.467	0.477	0.487	0.490	0.493	0.496	0.499	0.501
Administrative and Waste Management Services	1.667	1.717	1.773	1.812	1.853	1.896	1.940	1.966	1.995	2.023	2.052	2.081
Educational Services	0.219	0.222	0.233	0.237	0.242	0.247	0.251	0.254	0.257	0.260	0.264	0.267
Health Care and Social Assistance	4.268	4.207	4.265	4.324	4.381	4.436	4.498	4.558	4.617	4.676	4.736	4.798
Arts, Entertainment, and Recreation	1.611	1.645	1.665	1.696	1.729	1.764	1.800	1.823	1.850	1.876	1.903	1.929
Accommodation and Food Services	2.332	2.392	2.443	2.498	2.549	2.601	2.651	2.672	2.695	2.714	2.737	2.758
Other Services, except Public Administration	1.632	1.487	1.476	1.500	1.524	1.549	1.574	1.585	1.597	1.609	1.622	1.632

Appendix Table 1 - Historic Employment (2012 and 2013) and Projected Employment for 2014 to 2032 By County (reported in '000's)

Carson City	2024	2025	2026	2027	2028	2029	2030	2031	2032	2033	Total Change From 2013 to 2033
Total	33.577	33.857	34.151	34.431	34.718	35.008	35.295	35.561	35.806	36.038	7.364
Forestry, Fishing, and Related Activities	0.047	0.046	0.045	0.044	0.043	0.041	0.040	0.038	0.037	0.035	-0.010
Mining	0.307	0.305	0.303	0.300	0.298	0.297	0.295	0.293	0.291	0.288	0.086
Utilities	0.136	0.135	0.135	0.133	0.132	0.131	0.130	0.128	0.127	0.125	-0.013
Construction	1.757	1.778	1.799	1.819	1.835	1.849	1.859	1.868	1.875	1.881	0.622
Manufacturing	3.199	3.210	3.223	3.235	3.248	3.259	3.271	3.280	3.287	3.291	0.463
Wholesale Trade	0.744	0.751	0.759	0.768	0.777	0.787	0.798	0.808	0.818	0.827	0.185
Retail Trade	3.945	3.940	3.940	3.934	3.928	3.924	3.919	3.911	3.900	3.889	0.394
Transportation and Warehousing	0.528	0.538	0.548	0.559	0.570	0.582	0.594	0.606	0.618	0.630	0.229
Information	0.385	0.381	0.376	0.371	0.367	0.363	0.359	0.355	0.351	0.347	-0.062
Finance and Insurance	3.598	3.629	3.661	3.692	3.724	3.757	3.788	3.818	3.845	3.868	0.655
Real Estate and Rental and Leasing	2.276	2.284	2.293	2.303	2.315	2.328	2.343	2.357	2.372	2.385	0.291
Professional, Scientific, and Technical Services	2.528	2.578	2.626	2.674	2.723	2.772	2.822	2.870	2.915	2.960	1.165
Management of Companies and Enterprises	0.504	0.507	0.509	0.512	0.515	0.518	0.520	0.523	0.524	0.525	0.101
Administrative and Waste Management Services	2.111	2.141	2.173	2.206	2.242	2.279	2.319	2.359	2.397	2.434	0.767
Educational Services	0.270	0.273	0.275	0.278	0.281	0.283	0.285	0.287	0.289	0.291	0.072
Health Care and Social Assistance	4.860	4.922	4.985	5.047	5.108	5.169	5.228	5.285	5.340	5.396	1.128
Arts, Entertainment, and Recreation	1.958	1.985	2.014	2.041	2.070	2.100	2.130	2.159	2.187	2.216	0.605
Accommodation and Food Services	2.781	2.803	2.827	2.848	2.869	2.891	2.912	2.931	2.947	2.963	0.631
Other Services, except Public Administration	1.643	1.651	1.660	1.667	1.673	1.678	1.683	1.685	1.686	1.687	0.055

Appendix Table 2 - Changes In Projected Employment for 2014 to 2032 By Selected Counties Due To Tesla Plant (reported in '000's)

Lyon - Projected Tesla Changes	2012	2013	2014	2015	2016	2017	2018	2019	2020	2021	2022	2023
Total	0.000	0.000	0.000	0.074	0.240	0.536	0.735	0.750	0.783	0.795	0.817	0.818
Forestry, Fishing, and Related Activities	0.000	0.000	0.000	0.000	0.000	0.000	0.000	0.000	-0.001	-0.001	-0.002	-0.002
Mining	0.000	0.000	0.000	0.000	0.001	0.001	0.001	0.000	-0.002	-0.003	-0.004	-0.005
Utilities	0.000	0.000	0.000	0.000	0.001	0.002	0.002	0.002	0.002	0.002	0.002	0.002
Construction	0.000	0.000	0.000	-0.059	-0.029	0.039	0.177	0.208	0.229	0.241	0.249	0.252
Manufacturing	0.000	0.000	0.000	0.006	0.014	0.016	0.009	-0.001	-0.005	-0.009	-0.012	-0.015
Wholesale Trade	0.000	0.000	0.000	0.004	0.008	0.017	0.021	0.022	0.022	0.023	0.024	0.024
Retail Trade	0.000	0.000	0.000	0.053	0.107	0.198	0.224	0.223	0.235	0.240	0.250	0.252
Transportation and Warehousing	0.000	0.000	0.000	0.001	0.001	0.001	-0.001	-0.003	-0.005	-0.006	-0.008	-0.009
Information	0.000	0.000	0.000	0.000	0.001	0.001	0.001	0.000	0.000	0.000	0.000	0.000
Finance and Insurance	0.000	0.000	0.000	0.001	0.001	0.002	0.002	0.002	0.001	0.001	0.001	0.001
Real Estate and Rental and Leasing	0.000	0.000	0.000	0.008	0.016	0.033	0.040	0.040	0.038	0.036	0.033	0.030
Professional, Scientific, and Technical Services	0.000	0.000	0.000	0.013	0.028	0.034	0.021	0.010	0.009	0.005	0.006	0.003
Management of Companies and Enterprises	0.000	0.000	0.000	0.000	0.000	0.000	0.000	0.000	0.000	-0.001	-0.001	-0.001
Administrative and Waste Management Services	0.000	0.000	0.000	0.006	0.013	0.026	0.029	0.027	0.026	0.024	0.024	0.022
Educational Services	0.000	0.000	0.000	0.000	0.000	0.000	0.000	0.000	0.000	0.000	0.000	0.000
Health Care and Social Assistance	0.000	0.000	0.000	0.015	0.028	0.061	0.076	0.080	0.084	0.087	0.090	0.092
Arts, Entertainment, and Recreation	0.000	0.000	0.000	0.006	0.012	0.025	0.031	0.032	0.035	0.036	0.038	0.040
Accommodation and Food Services	0.000	0.000	0.000	0.010	0.019	0.040	0.052	0.057	0.063	0.067	0.072	0.076
Other Services, except Public Administration	0.000	0.000	0.000	0.010	0.019	0.040	0.050	0.051	0.052	0.053	0.055	0.056

Appendix Table 2 - Changes In Projected Employment for 2014 to 2032 By Selected Counties Due To Tesla Plant (reported in '000's)

Lyon - Projected Tesla Changes	2024	2025	2026	2027	2028	2029	2030	2031	2032	2033	Total Change From 2013 to 2033
Total	0.822	0.824	0.834	0.846	0.866	0.825	0.828	0.838	0.851	0.865	0.865
Forestry, Fishing, and Related Activities	-0.002	-0.002	-0.002	-0.002	-0.002	-0.002	-0.002	-0.002	-0.002	-0.002	-0.002
Mining	-0.005	-0.006	-0.006	-0.007	-0.007	-0.007	-0.007	-0.007	-0.006	-0.006	-0.006
Utilities	0.002	0.002	0.002	0.001	0.001	0.001	0.001	0.001	0.001	0.001	0.001
Construction	0.254	0.253	0.253	0.253	0.253	0.248	0.244	0.242	0.242	0.242	0.242
Manufacturing	-0.017	-0.019	-0.020	-0.020	-0.020	-0.025	-0.025	-0.024	-0.024	-0.023	-0.023
Wholesale Trade	0.024	0.025	0.025	0.026	0.026	0.026	0.026	0.026	0.027	0.027	0.027
Retail Trade	0.255	0.257	0.263	0.267	0.275	0.259	0.261	0.264	0.267	0.270	0.270
Transportation and Warehousing	-0.010	-0.011	-0.012	-0.012	-0.012	-0.013	-0.013	-0.013	-0.013	-0.012	-0.012
Information	0.000	0.000	0.000	0.000	0.000	0.000	0.000	0.000	0.000	0.000	0.000
Finance and Insurance	0.000	0.000	0.000	0.000	0.000	0.000	0.000	0.000	0.000	0.000	0.000
Real Estate and Rental and Leasing	0.027	0.024	0.021	0.019	0.016	0.013	0.011	0.009	0.008	0.006	0.006
Professional, Scientific, and Technical Services	0.001	-0.001	0.000	0.000	0.003	-0.010	-0.011	-0.010	-0.010	-0.009	-0.009
Management of Companies and Enterprises	-0.001	-0.001	-0.001	-0.001	-0.001	-0.001	-0.001	-0.001	-0.001	-0.001	-0.001
Administrative and Waste Management Services	0.021	0.021	0.020	0.020	0.021	0.019	0.019	0.019	0.020	0.021	0.021
Educational Services	0.000	0.000	0.000	0.000	0.000	0.000	0.000	0.000	0.000	0.000	0.000
Health Care and Social Assistance	0.095	0.097	0.099	0.102	0.105	0.106	0.108	0.111	0.114	0.117	0.117
Arts, Entertainment, and Recreation	0.041	0.043	0.045	0.047	0.049	0.050	0.052	0.053	0.055	0.057	0.057
Accommodation and Food Services	0.080	0.084	0.087	0.091	0.095	0.097	0.099	0.102	0.104	0.106	0.106
Other Services, except Public Administration	0.057	0.058	0.060	0.062	0.064	0.064	0.066	0.068	0.069	0.071	0.071

Appendix Table 2 - Changes In Projected Employment for 2014 to 2032 By Selected Counties Due To Tesla Plant (reported in '000's)

Storey - Projected Tesla Changes	2012	2013	2014	2015	2016	2017	2018	2019	2020	2021	2022	2023
Total	0.000	0.000	0.000	2.404	3.636	6.749	7.074	6.943	6.938	6.925	6.956	6.955
Forestry, Fishing, and Related Activities	0.000	0.000	0.000	0.000	0.000	0.000	0.000	0.000	0.000	-0.001	-0.001	-0.001
Mining	0.000	0.000	0.000	0.000	-0.001	0.000	0.000	0.000	0.000	0.000	0.000	0.000
Utilities	0.000	0.000	0.000	0.003	0.006	0.014	0.019	0.018	0.017	0.017	0.017	0.016
Construction	0.000	0.000	0.000	1.513	1.527	1.399	-0.064	-0.091	-0.095	-0.090	-0.079	-0.068
Manufacturing	0.000	0.000	0.000	0.735	1.783	4.903	6.766	6.758	6.756	6.753	6.754	6.752
Wholesale Trade	0.000	0.000	0.000	0.023	0.050	0.095	0.107	0.099	0.099	0.097	0.098	0.096
Retail Trade	0.000	0.000	0.000	0.062	0.132	0.128	0.058	0.016	0.021	0.017	0.028	0.023
Transportation and Warehousing	0.000	0.000	0.000	0.004	0.009	0.013	0.009	0.003	0.003	0.005	0.008	0.012
Information	0.000	0.000	0.000	0.000	0.001	0.001	0.001	0.000	0.001	0.001	0.001	0.001
Finance and Insurance	0.000	0.000	0.000	0.000	-0.001	-0.002	-0.004	-0.007	-0.009	-0.011	-0.012	-0.014
Real Estate and Rental and Leasing	0.000	0.000	0.000	0.003	0.006	0.013	0.016	0.017	0.018	0.020	0.021	0.023
Professional, Scientific, and Technical Services	0.000	0.000	0.000	0.027	0.058	0.065	0.039	0.019	0.021	0.018	0.023	0.021
Management of Companies and Enterprises	0.000	0.000	0.000	0.000	0.000	0.000	0.000	0.000	0.000	0.000	0.000	0.000
Administrative and Waste Management Services	0.000	0.000	0.000	0.025	0.049	0.089	0.093	0.082	0.079	0.075	0.075	0.072
Educational Services	0.000	0.000	0.000	0.000	0.000	0.000	0.001	0.001	0.001	0.001	0.001	0.001
Health Care and Social Assistance	0.000	0.000	0.000	0.000	0.000	-0.001	-0.001	-0.002	-0.002	-0.002	-0.002	-0.002
Arts, Entertainment, and Recreation	0.000	0.000	0.000	0.001	0.002	0.004	0.005	0.004	0.004	0.004	0.004	0.004
Accommodation and Food Services	0.000	0.000	0.000	0.003	0.007	0.015	0.018	0.017	0.016	0.015	0.014	0.014
Other Services, except Public Administration	0.000	0.000	0.000	0.005	0.008	0.013	0.011	0.009	0.008	0.006	0.006	0.005

Appendix Table 2 - Changes In Projected Employment for 2014 to 2032 By Selected Counties Due To Tesla Plant (reported in '000's)

Storey - Projected Tesla Changes	2024	2025	2026	2027	2028	2029	2030	2031	2032	2033	Total Change From 2013 to 2033
Total	6.960	6.964	6.987	7.002	7.037	6.933	6.937	6.945	6.952	6.961	6.961
Forestry, Fishing, and Related Activities	-0.001	-0.001	-0.001	-0.002	-0.002	-0.002	-0.002	-0.002	-0.002	-0.002	-0.002
Mining	0.000	0.001	0.001	0.001	0.001	0.001	0.001	0.001	0.001	0.001	0.001
Utilities	0.016	0.016	0.015	0.015	0.015	0.014	0.014	0.014	0.013	0.013	0.013
Construction	-0.058	-0.049	-0.040	-0.032	-0.023	-0.025	-0.024	-0.022	-0.019	-0.017	-0.017
Manufacturing	6.751	6.750	6.751	6.750	6.751	6.743	6.742	6.741	6.739	6.738	6.738
Wholesale Trade	0.095	0.093	0.094	0.094	0.096	0.086	0.086	0.086	0.087	0.087	0.087
Retail Trade	0.020	0.016	0.021	0.023	0.031	-0.013	-0.014	-0.014	-0.014	-0.014	-0.014
Transportation and Warehousing	0.016	0.020	0.025	0.030	0.036	0.036	0.041	0.046	0.051	0.056	0.056
Information	0.001	0.001	0.001	0.001	0.001	0.001	0.001	0.001	0.001	0.001	0.001
Finance and Insurance	-0.015	-0.016	-0.017	-0.018	-0.018	-0.019	-0.019	-0.019	-0.019	-0.019	-0.019
Real Estate and Rental and Leasing	0.025	0.026	0.028	0.029	0.030	0.030	0.030	0.031	0.031	0.031	0.031
Professional, Scientific, and Technical Services	0.019	0.018	0.020	0.022	0.027	0.001	0.000	0.000	0.000	0.000	0.000
Management of Companies and Enterprises	0.000	0.000	0.000	0.000	0.000	0.000	0.000	0.000	0.000	0.000	0.000
Administrative and Waste Management Services	0.070	0.068	0.068	0.068	0.070	0.060	0.060	0.060	0.060	0.061	0.061
Educational Services	0.001	0.002	0.002	0.002	0.002	0.002	0.002	0.002	0.002	0.002	0.002
Health Care and Social Assistance	-0.002	-0.002	-0.002	-0.002	-0.002	-0.002	-0.002	-0.002	-0.002	-0.002	-0.002
Arts, Entertainment, and Recreation	0.004	0.004	0.004	0.004	0.004	0.003	0.003	0.004	0.004	0.004	0.004
Accommodation and Food Services	0.014	0.014	0.014	0.014	0.015	0.015	0.016	0.016	0.017	0.018	0.018
Other Services, except Public Administration	0.004	0.003	0.003	0.003	0.003	0.002	0.002	0.002	0.002	0.003	0.003

Appendix Table 2 - Changes In Projected Employment for 2014 to 2032 By Selected Counties Due To Tesla Plant (reported in '000's)

Washoe - Projected Tesla Changes	2012	2013	2014	2015	2016	2017	2018	2019	2020	2021	2022	2023
Total	0.000	0.000	0.000	0.446	1.972	3.742	4.623	4.136	4.263	4.220	4.427	4.392
Forestry, Fishing, and Related Activities	0.000	0.000	0.000	0.000	0.001	0.001	0.002	0.002	0.002	0.001	0.001	0.001
Mining	0.000	0.000	0.000	0.002	0.004	0.009	0.012	0.010	0.009	0.008	0.007	0.006
Utilities	0.000	0.000	0.000	0.002	0.004	0.009	0.012	0.011	0.011	0.011	0.011	0.011
Construction	0.000	0.000	0.000	-0.564	-0.444	-0.179	0.582	0.603	0.621	0.619	0.627	0.618
Manufacturing	0.000	0.000	0.000	0.043	0.096	0.129	0.107	0.069	0.062	0.051	0.051	0.043
Wholesale Trade	0.000	0.000	0.000	0.053	0.135	0.269	0.322	0.301	0.305	0.302	0.309	0.306
Retail Trade	0.000	0.000	0.000	0.229	0.549	0.834	0.814	0.696	0.729	0.721	0.770	0.762
Transportation and Warehousing	0.000	0.000	0.000	0.015	0.032	0.052	0.049	0.035	0.030	0.024	0.022	0.017
Information	0.000	0.000	0.000	0.017	0.040	0.048	0.035	0.023	0.025	0.023	0.027	0.026
Finance and Insurance	0.000	0.000	0.000	0.018	0.042	0.074	0.079	0.067	0.063	0.057	0.056	0.052
Real Estate and Rental and Leasing	0.000	0.000	0.000	0.044	0.106	0.212	0.261	0.257	0.263	0.263	0.268	0.266
Professional, Scientific, and Technical Services	0.000	0.000	0.000	0.271	0.641	0.792	0.586	0.390	0.427	0.412	0.482	0.469
Management of Companies and Enterprises	0.000	0.000	0.000	0.005	0.012	0.025	0.028	0.023	0.019	0.016	0.014	0.012
Administrative and Waste Management Services	0.000	0.000	0.000	0.095	0.233	0.414	0.457	0.409	0.414	0.408	0.422	0.417
Educational Services	0.000	0.000	0.000	0.007	0.016	0.030	0.036	0.037	0.041	0.044	0.047	0.050
Health Care and Social Assistance	0.000	0.000	0.000	0.081	0.196	0.403	0.487	0.468	0.479	0.482	0.499	0.504
Arts, Entertainment, and Recreation	0.000	0.000	0.000	0.023	0.056	0.108	0.128	0.124	0.130	0.133	0.140	0.143
Accommodation and Food Services	0.000	0.000	0.000	0.067	0.157	0.317	0.389	0.385	0.402	0.413	0.434	0.447
Other Services, except Public Administration	0.000	0.000	0.000	0.038	0.096	0.195	0.237	0.226	0.231	0.232	0.240	0.242

Appendix Table 2 - Changes In Projected Employment for 2014 to 2032 By Selected Counties Due To Tesla Plant (reported in '000's)

Washoe - Projected Tesla Changes	2024	2025	2026	2027	2028	2029	2030	2031	2032	2033	Total Change From 2013 to 2033
Total	4.358	4.330	4.445	4.530	4.750	3.979	3.978	4.010	4.063	4.124	4.124
Forestry, Fishing, and Related Activities	0.001	0.001	0.001	0.001	0.001	0.001	0.001	0.000	0.000	0.000	0.000
Mining	0.005	0.005	0.004	0.004	0.004	0.003	0.003	0.003	0.002	0.002	0.002
Utilities	0.011	0.011	0.010	0.010	0.010	0.009	0.009	0.009	0.008	0.008	0.008
Construction	0.603	0.585	0.578	0.574	0.584	0.517	0.483	0.467	0.462	0.464	0.464
Manufacturing	0.037	0.032	0.032	0.031	0.034	0.009	0.008	0.007	0.007	0.006	0.006
Wholesale Trade	0.303	0.301	0.304	0.307	0.315	0.286	0.287	0.289	0.292	0.295	0.295
Retail Trade	0.754	0.746	0.768	0.781	0.821	0.650	0.649	0.650	0.654	0.657	0.657
Transportation and Warehousing	0.014	0.011	0.011	0.011	0.012	0.002	0.002	0.003	0.005	0.006	0.006
Information	0.025	0.024	0.026	0.027	0.030	0.015	0.015	0.016	0.016	0.016	0.016
Finance and Insurance	0.048	0.045	0.045	0.044	0.046	0.035	0.035	0.036	0.037	0.038	0.038
Real Estate and Rental and Leasing	0.264	0.261	0.263	0.264	0.269	0.248	0.245	0.244	0.245	0.246	0.246
Professional, Scientific, and Technical Services	0.457	0.448	0.486	0.508	0.574	0.292	0.293	0.297	0.302	0.308	0.308
Management of Companies and Enterprises	0.011	0.010	0.010	0.009	0.010	0.008	0.009	0.009	0.010	0.010	0.010
Administrative and Waste Management Services	0.413	0.410	0.419	0.426	0.444	0.380	0.383	0.388	0.394	0.400	0.400
Educational Services	0.052	0.054	0.057	0.059	0.062	0.059	0.061	0.062	0.063	0.064	0.064
Health Care and Social Assistance	0.510	0.516	0.529	0.542	0.563	0.536	0.547	0.562	0.578	0.595	0.595
Arts, Entertainment, and Recreation	0.146	0.150	0.156	0.161	0.168	0.159	0.163	0.166	0.170	0.174	0.174
Accommodation and Food Services	0.460	0.474	0.493	0.512	0.535	0.519	0.531	0.544	0.556	0.568	0.568
Other Services, except Public Administration	0.244	0.246	0.253	0.259	0.268	0.251	0.254	0.258	0.262	0.267	0.267

Appendix Table 2 - Changes In Projected Employment for 2014 to 2032 By Selected Counties Due To Tesla Plant (reported in '000's)

Carson City - Projected Tesla Changes	2012	2013	2014	2015	2016	2017	2018	2019	2020	2021	2022	2023
Total	0.000	0.000	0.000	-0.019	0.184	0.515	0.775	0.728	0.746	0.741	0.761	0.758
Forestry, Fishing, and Related Activities	0.000	0.000	0.000	0.000	0.000	0.000	0.000	0.000	0.000	0.000	0.000	0.000
Mining	0.000	0.000	0.000	0.000	0.001	0.001	0.002	0.001	0.001	0.001	0.001	0.001
Utilities	0.000	0.000	0.000	0.001	0.001	0.003	0.004	0.004	0.004	0.004	0.004	0.004
Construction	0.000	0.000	0.000	-0.164	-0.147	-0.102	0.082	0.089	0.093	0.093	0.093	0.091
Manufacturing	0.000	0.000	0.000	0.010	0.023	0.033	0.029	0.022	0.021	0.019	0.019	0.018
Wholesale Trade	0.000	0.000	0.000	0.003	0.007	0.016	0.021	0.020	0.020	0.020	0.020	0.020
Retail Trade	0.000	0.000	0.000	0.035	0.080	0.148	0.165	0.153	0.157	0.156	0.161	0.159
Transportation and Warehousing	0.000	0.000	0.000	0.000	0.001	0.001	0.001	0.001	0.000	0.000	0.000	0.000
Information	0.000	0.000	0.000	0.002	0.005	0.007	0.005	0.003	0.003	0.003	0.003	0.003
Finance and Insurance	0.000	0.000	0.000	0.004	0.008	0.015	0.016	0.014	0.014	0.013	0.012	0.012
Real Estate and Rental and Leasing	0.000	0.000	0.000	0.009	0.019	0.041	0.053	0.052	0.052	0.051	0.051	0.049
Professional, Scientific, and Technical Services	0.000	0.000	0.000	0.024	0.060	0.076	0.058	0.037	0.039	0.036	0.041	0.039
Management of Companies and Enterprises	0.000	0.000	0.000	0.001	0.001	0.003	0.003	0.002	0.002	0.001	0.001	0.001
Administrative and Waste Management Services	0.000	0.000	0.000	0.007	0.019	0.039	0.046	0.042	0.041	0.040	0.041	0.040
Educational Services	0.000	0.000	0.000	0.001	0.001	0.003	0.003	0.003	0.004	0.004	0.004	0.005
Health Care and Social Assistance	0.000	0.000	0.000	0.026	0.055	0.121	0.147	0.144	0.146	0.147	0.150	0.152
Arts, Entertainment, and Recreation	0.000	0.000	0.000	0.005	0.012	0.025	0.030	0.030	0.031	0.032	0.033	0.034
Accommodation and Food Services	0.000	0.000	0.000	0.010	0.022	0.049	0.065	0.068	0.074	0.077	0.082	0.085
Other Services, except Public Administration	0.000	0.000	0.000	0.007	0.016	0.036	0.045	0.043	0.044	0.044	0.045	0.045

Appendix Table 2 - Changes In Projected Employment for 2014 to 2032 By Selected Counties Due To Tesla Plant (reported in '000's)

Carson City - Projected Tesla Changes	2024	2025	2026	2027	2028	2029	2030	2031	2032	2033	Total Change From 2013 to 2033
Total	0.752	0.750	0.762	0.772	0.799	0.721	0.726	0.740	0.752	0.764	0.764
Forestry, Fishing, and Related Activities	0.000	0.000	0.000	0.000	0.000	0.000	0.000	0.000	0.000	0.000	0.000
Mining	0.001	0.001	0.001	0.001	0.001	0.001	0.001	0.001	0.001	0.001	0.001
Utilities	0.004	0.004	0.004	0.003	0.003	0.003	0.003	0.003	0.003	0.003	0.003
Construction	0.088	0.084	0.082	0.080	0.079	0.073	0.069	0.068	0.067	0.067	0.067
Manufacturing	0.017	0.016	0.016	0.016	0.017	0.011	0.011	0.012	0.012	0.012	0.012
Wholesale Trade	0.020	0.020	0.020	0.020	0.021	0.019	0.019	0.020	0.020	0.020	0.020
Retail Trade	0.158	0.157	0.159	0.161	0.165	0.147	0.147	0.148	0.149	0.150	0.150
Transportation and Warehousing	0.000	0.000	0.000	0.000	0.000	-0.001	-0.001	0.000	0.000	0.000	0.000
Information	0.003	0.002	0.003	0.003	0.003	0.002	0.002	0.002	0.002	0.002	0.002
Finance and Insurance	0.011	0.011	0.011	0.011	0.012	0.010	0.011	0.011	0.012	0.012	0.012
Real Estate and Rental and Leasing	0.047	0.046	0.045	0.044	0.044	0.040	0.039	0.039	0.038	0.038	0.038
Professional, Scientific, and Technical Services	0.037	0.036	0.039	0.042	0.049	0.021	0.022	0.023	0.024	0.025	0.025
Management of Companies and Enterprises	0.000	0.000	0.000	0.000	0.000	0.000	0.000	0.000	0.001	0.001	0.001
Administrative and Waste Management Services	0.039	0.039	0.039	0.040	0.042	0.037	0.038	0.039	0.040	0.041	0.041
Educational Services	0.005	0.005	0.005	0.005	0.006	0.006	0.006	0.006	0.006	0.006	0.006
Health Care and Social Assistance	0.154	0.156	0.160	0.164	0.169	0.167	0.171	0.176	0.181	0.187	0.187
Arts, Entertainment, and Recreation	0.035	0.036	0.037	0.038	0.040	0.039	0.040	0.042	0.043	0.044	0.044
Accommodation and Food Services	0.088	0.091	0.094	0.096	0.099	0.098	0.100	0.101	0.103	0.104	0.104
Other Services, except Public Administration	0.045	0.046	0.047	0.048	0.049	0.048	0.048	0.049	0.050	0.051	0.051

Appendix Table 3 - Historic Annual Average Wage Rates By Sector and Projected Wage Rates 2014 to 2033 (reported in current dollars)

Churchill	2012	2013	2014	2015	2016	2017	2018	2019	2020	2021	2022	2023
Forestry, Fishing, and Related Activities	\$0.700	\$0.708	\$0.727	\$0.750	\$0.775	\$0.801	\$0.829	\$0.857	\$0.885	\$0.915	\$0.947	\$0.979
Mining	\$23.429	\$23.712	\$24.384	\$25.225	\$26.131	\$27.098	\$28.126	\$29.173	\$30.237	\$31.352	\$32.511	\$33.705
Utilities	\$74.585	\$75.604	\$77.784	\$80.448	\$83.271	\$86.256	\$89.404	\$92.608	\$95.873	\$99.308	\$102.883	\$106.572
Construction	\$22.449	\$22.701	\$23.336	\$24.144	\$25.021	\$25.963	\$26.969	\$27.993	\$29.032	\$30.119	\$31.248	\$32.410
Manufacturing	\$25.170	\$25.481	\$26.197	\$27.078	\$28.013	\$29.001	\$30.045	\$31.106	\$32.187	\$33.324	\$34.507	\$35.728
Wholesale Trade	\$13.179	\$13.368	\$13.754	\$14.225	\$14.722	\$15.246	\$15.797	\$16.358	\$16.930	\$17.533	\$18.160	\$18.808
Retail Trade	\$11.823	\$11.990	\$12.334	\$12.753	\$13.196	\$13.663	\$14.154	\$14.655	\$15.165	\$15.702	\$16.263	\$16.841
Transportation and Warehousing	\$43.230	\$43.847	\$45.118	\$46.666	\$48.302	\$50.028	\$51.848	\$53.697	\$55.583	\$57.569	\$59.637	\$61.772
Information	\$14.562	\$14.774	\$15.205	\$15.729	\$16.283	\$16.866	\$17.481	\$18.107	\$18.746	\$19.419	\$20.120	\$20.844
Finance and Insurance	\$2.840	\$2.883	\$2.967	\$3.070	\$3.178	\$3.291	\$3.411	\$3.533	\$3.657	\$3.788	\$3.924	\$4.064
Real Estate and Rental and Leasing	\$0.645	\$0.654	\$0.673	\$0.696	\$0.720	\$0.746	\$0.773	\$0.801	\$0.829	\$0.858	\$0.889	\$0.921
Professional, Scientific, and Technical Services	\$7.139	\$7.245	\$7.459	\$7.718	\$7.991	\$8.279	\$8.583	\$8.892	\$9.208	\$9.540	\$9.886	\$10.243
Management of Companies and Enterprises	\$0.484	\$0.491	\$0.506	\$0.523	\$0.542	\$0.562	\$0.582	\$0.603	\$0.624	\$0.647	\$0.670	\$0.694
Administrative and Waste Management Services	\$13.442	\$13.620	\$14.006	\$14.478	\$14.979	\$15.508	\$16.067	\$16.636	\$17.217	\$17.829	\$18.467	\$19.126
Educational Services	\$6.639	\$6.720	\$6.903	\$7.128	\$7.366	\$7.618	\$7.884	\$8.155	\$8.433	\$8.727	\$9.034	\$9.351
Health Care and Social Assistance	\$22.880	\$23.171	\$23.815	\$24.609	\$25.454	\$26.351	\$27.298	\$28.263	\$29.249	\$30.290	\$31.375	\$32.496
Arts, Entertainment, and Recreation	\$6.260	\$6.342	\$6.519	\$6.737	\$6.968	\$7.213	\$7.471	\$7.734	\$8.004	\$8.288	\$8.585	\$8.893
Accommodation and Food Services	\$10.439	\$10.566	\$10.854	\$11.210	\$11.588	\$11.990	\$12.414	\$12.846	\$13.288	\$13.756	\$14.243	\$14.748
Other Services, except Public Administration	\$4.185	\$4.242	\$4.362	\$4.509	\$4.665	\$4.830	\$5.004	\$5.181	\$5.362	\$5.553	\$5.753	\$5.959

Appendix Table 3 - Historic Annual Average Wage Rates By Sector and Projected Wage Rates 2014 to 2033 (reported in current dollars)

Churchill	2024	2025	2026	2027	2028	2029	2030	2031	2032	2033
Forestry, Fishing, and Related Activities	\$1.011	\$1.046	\$1.080	\$1.116	\$1.152	\$1.189	\$1.227	\$1.264	\$1.302	\$1.342
Mining	\$34.924	\$36.195	\$37.484	\$38.814	\$40.155	\$41.536	\$42.954	\$44.333	\$45.752	\$47.212
Utilities	\$110.340	\$114.274	\$118.262	\$122.383	\$126.537	\$130.823	\$135.227	\$139.510	\$143.926	\$148.475
Construction	\$33.595	\$34.830	\$36.082	\$37.372	\$38.672	\$40.010	\$41.381	\$42.713	\$44.082	\$45.488
Manufacturing	\$36.975	\$38.277	\$39.598	\$40.963	\$42.340	\$43.760	\$45.221	\$46.642	\$48.107	\$49.618
Wholesale Trade	\$19.470	\$20.161	\$20.862	\$21.586	\$22.316	\$23.070	\$23.845	\$24.599	\$25.378	\$26.180
Retail Trade	\$17.432	\$18.049	\$18.674	\$19.321	\$19.972	\$20.644	\$21.334	\$22.006	\$22.699	\$23.413
Transportation and Warehousing	\$63.954	\$66.234	\$68.547	\$70.939	\$73.352	\$75.846	\$78.414	\$80.916	\$83.501	\$86.169
Information	\$21.584	\$22.357	\$23.142	\$23.952	\$24.769	\$25.613	\$26.480	\$27.325	\$28.196	\$29.093
Finance and Insurance	\$4.208	\$4.358	\$4.510	\$4.667	\$4.825	\$4.988	\$5.156	\$5.320	\$5.488	\$5.662
Real Estate and Rental and Leasing	\$0.953	\$0.987	\$1.021	\$1.057	\$1.093	\$1.130	\$1.168	\$1.205	\$1.243	\$1.282
Professional, Scientific, and Technical Services	\$10.608	\$10.990	\$11.377	\$11.777	\$12.180	\$12.597	\$13.025	\$13.442	\$13.872	\$14.315
Management of Companies and Enterprises	\$0.719	\$0.745	\$0.771	\$0.798	\$0.825	\$0.853	\$0.882	\$0.910	\$0.939	\$0.969
Administrative and Waste Management Services	\$19.800	\$20.504	\$21.218	\$21.955	\$22.700	\$23.468	\$24.258	\$25.026	\$25.819	\$26.637
Educational Services	\$9.676	\$10.016	\$10.360	\$10.716	\$11.074	\$11.444	\$11.825	\$12.194	\$12.575	\$12.967
Health Care and Social Assistance	\$33.641	\$34.837	\$36.048	\$37.300	\$38.561	\$39.862	\$41.198	\$42.499	\$43.841	\$45.226
Arts, Entertainment, and Recreation	\$9.207	\$9.536	\$9.869	\$10.214	\$10.562	\$10.921	\$11.290	\$11.649	\$12.019	\$12.400
Accommodation and Food Services	\$15.265	\$15.805	\$16.352	\$16.919	\$17.489	\$18.078	\$18.682	\$19.270	\$19.875	\$20.497
Other Services, except Public Administration	\$6.169	\$6.390	\$6.613	\$6.844	\$7.076	\$7.317	\$7.564	\$7.804	\$8.052	\$8.307

Appendix Table 3 - Historic Annual Average Wage Rates By Sector and Projected Wage Rates 2014 to 2033 (reported in current dollars)

Clark	2012	2013	2014	2015	2016	2017	2018	2019	2020	2021	2022	2023
Forestry, Fishing, and Related Activities	\$23.250	\$23.357	\$23.858	\$24.525	\$25.258	\$26.069	\$26.933	\$27.821	\$28.735	\$29.706	\$30.723	\$31.775
Mining	\$5.206	\$5.211	\$5.310	\$5.453	\$5.615	\$5.799	\$5.999	\$6.206	\$6.419	\$6.645	\$6.882	\$7.128
Utilities	\$95.535	\$95.973	\$98.047	\$100.828	\$103.899	\$107.309	\$110.948	\$114.693	\$118.547	\$122.639	\$126.918	\$131.344
Construction	\$44.146	\$44.076	\$44.845	\$46.004	\$47.352	\$48.903	\$50.596	\$52.357	\$54.174	\$56.103	\$58.124	\$60.214
Manufacturing	\$46.733	\$46.944	\$47.951	\$49.297	\$50.780	\$52.423	\$54.174	\$55.977	\$57.831	\$59.801	\$61.863	\$63.997
Wholesale Trade	\$56.847	\$57.152	\$58.415	\$60.086	\$61.920	\$63.948	\$66.104	\$68.320	\$70.598	\$73.019	\$75.552	\$78.172
Retail Trade	\$24.600	\$24.735	\$25.284	\$26.008	\$26.802	\$27.679	\$28.611	\$29.567	\$30.550	\$31.594	\$32.685	\$33.814
Transportation and Warehousing	\$46.163	\$46.406	\$47.431	\$48.790	\$50.284	\$51.937	\$53.697	\$55.509	\$57.375	\$59.358	\$61.435	\$63.586
Information	\$41.927	\$42.168	\$43.111	\$44.353	\$45.714	\$47.219	\$48.817	\$50.459	\$52.148	\$53.941	\$55.817	\$57.757
Finance and Insurance	\$22.180	\$22.306	\$22.804	\$23.460	\$24.178	\$24.971	\$25.813	\$26.677	\$27.566	\$28.510	\$29.498	\$30.519
Real Estate and Rental and Leasing	\$10.614	\$10.671	\$10.907	\$11.219	\$11.562	\$11.941	\$12.344	\$12.758	\$13.184	\$13.636	\$14.109	\$14.598
Professional, Scientific, and Technical Services	\$41.436	\$41.678	\$42.618	\$43.854	\$45.209	\$46.705	\$48.294	\$49.928	\$51.609	\$53.394	\$55.262	\$57.195
Management of Companies and Enterprises	\$98.439	\$99.006	\$101.227	\$104.151	\$107.354	\$110.891	\$114.648	\$118.510	\$122.481	\$126.699	\$131.112	\$135.676
Administrative and Waste Management Services	\$22.698	\$22.816	\$23.318	\$23.983	\$24.714	\$25.523	\$26.382	\$27.267	\$28.176	\$29.143	\$30.155	\$31.201
Educational Services	\$26.515	\$26.660	\$27.250	\$28.025	\$28.869	\$29.800	\$30.787	\$31.804	\$32.851	\$33.966	\$35.132	\$36.340
Health Care and Social Assistance	\$43.109	\$43.419	\$44.457	\$45.797	\$47.256	\$48.862	\$50.558	\$52.297	\$54.084	\$55.978	\$57.958	\$60.004
Arts, Entertainment, and Recreation	\$20.493	\$20.611	\$21.074	\$21.679	\$22.338	\$23.068	\$23.841	\$24.635	\$25.452	\$26.320	\$27.228	\$28.167
Accommodation and Food Services	\$36.067	\$36.237	\$37.048	\$38.100	\$39.239	\$40.507	\$41.843	\$43.215	\$44.626	\$46.127	\$47.696	\$49.320
Other Services, except Public Administration	\$19.310	\$19.419	\$19.853	\$20.424	\$21.049	\$21.740	\$22.474	\$23.229	\$24.005	\$24.830	\$25.692	\$26.584

Appendix Table 3 - Historic Annual Average Wage Rates By Sector and Projected Wage Rates 2014 to 2033 (reported in current dollars)

Clark	2024	2025	2026	2027	2028	2029	2030	2031	2032	2033
Forestry, Fishing, and Related Activities	\$32.857	\$33.985	\$35.135	\$36.330	\$37.542	\$38.803	\$40.111	\$41.396	\$42.734	\$44.123
Mining	\$7.380	\$7.643	\$7.912	\$8.191	\$8.474	\$8.769	\$9.074	\$9.374	\$9.686	\$10.010
Utilities	\$135.897	\$140.645	\$145.491	\$150.521	\$155.629	\$160.941	\$166.450	\$171.865	\$177.506	\$183.361
Construction	\$62.366	\$64.608	\$66.896	\$69.268	\$71.676	\$74.176	\$76.764	\$79.309	\$81.957	\$84.704
Manufacturing	\$66.193	\$68.486	\$70.827	\$73.257	\$75.727	\$78.296	\$80.961	\$83.581	\$86.312	\$89.146
Wholesale Trade	\$80.867	\$83.679	\$86.549	\$89.527	\$92.554	\$95.702	\$98.968	\$102.180	\$105.526	\$109.001
Retail Trade	\$34.975	\$36.184	\$37.419	\$38.700	\$40.000	\$41.352	\$42.755	\$44.133	\$45.569	\$47.059
Transportation and Warehousing	\$65.801	\$68.112	\$70.474	\$72.928	\$75.423	\$78.021	\$80.718	\$83.374	\$86.143	\$89.019
Information	\$59.752	\$61.832	\$63.956	\$66.159	\$68.398	\$70.726	\$73.140	\$75.514	\$77.988	\$80.555
Finance and Insurance	\$31.570	\$32.664	\$33.782	\$34.942	\$36.119	\$37.344	\$38.614	\$39.863	\$41.164	\$42.515
Real Estate and Rental and Leasing	\$15.101	\$15.626	\$16.161	\$16.716	\$17.280	\$17.867	\$18.475	\$19.072	\$19.695	\$20.341
Professional, Scientific, and Technical Services	\$59.183	\$61.257	\$63.374	\$65.571	\$67.805	\$70.129	\$72.540	\$74.912	\$77.384	\$79.951
Management of Companies and Enterprises	\$140.371	\$145.267	\$150.265	\$155.452	\$160.722	\$166.203	\$171.890	\$177.482	\$183.308	\$189.357
Administrative and Waste Management Services	\$32.278	\$33.401	\$34.547	\$35.737	\$36.946	\$38.203	\$39.507	\$40.789	\$42.126	\$43.513
Educational Services	\$37.583	\$38.878	\$40.200	\$41.572	\$42.964	\$44.410	\$45.910	\$47.380	\$48.911	\$50.499
Health Care and Social Assistance	\$62.105	\$64.294	\$66.527	\$68.841	\$71.191	\$73.632	\$76.163	\$78.653	\$81.249	\$83.945
Arts, Entertainment, and Recreation	\$29.133	\$30.139	\$31.166	\$32.232	\$33.314	\$34.438	\$35.603	\$36.748	\$37.940	\$39.177
Accommodation and Food Services	\$50.989	\$52.729	\$54.502	\$56.341	\$58.205	\$60.141	\$62.146	\$64.112	\$66.158	\$68.281
Other Services, except Public Administration	\$27.502	\$28.458	\$29.435	\$30.448	\$31.477	\$32.547	\$33.656	\$34.746	\$35.882	\$37.061

Appendix Table 3 - Historic Annual Average Wage Rates By Sector and Projected Wage Rates 2014 to 2033 (reported in current dollars)

Douglas	2012	2013	2014	2015	2016	2017	2018	2019	2020	2021	2022	2023
Forestry, Fishing, and Related Activities	\$3.386	\$3.395	\$3.464	\$3.560	\$3.668	\$3.786	\$3.913	\$4.043	\$4.177	\$4.319	\$4.468	\$4.620
Mining	\$5.974	\$5.994	\$6.125	\$6.310	\$6.520	\$6.751	\$7.002	\$7.260	\$7.525	\$7.803	\$8.094	\$8.392
Utilities	\$28.541	\$28.716	\$29.386	\$30.287	\$31.288	\$32.375	\$33.544	\$34.741	\$35.968	\$37.263	\$38.612	\$39.998
Construction	\$23.088	\$23.130	\$23.618	\$24.323	\$25.133	\$26.036	\$27.022	\$28.037	\$29.078	\$30.174	\$31.313	\$32.484
Manufacturing	\$50.077	\$50.355	\$51.494	\$53.032	\$54.741	\$56.598	\$58.595	\$60.636	\$62.727	\$64.934	\$67.233	\$69.596
Wholesale Trade	\$65.903	\$66.317	\$67.861	\$69.933	\$72.227	\$74.717	\$77.388	\$80.123	\$82.928	\$85.889	\$88.976	\$92.150
Retail Trade	\$19.051	\$19.170	\$19.616	\$20.215	\$20.878	\$21.598	\$22.370	\$23.160	\$23.971	\$24.827	\$25.719	\$26.636
Transportation and Warehousing	\$17.538	\$17.640	\$18.046	\$18.593	\$19.200	\$19.860	\$20.570	\$21.296	\$22.042	\$22.829	\$23.649	\$24.493
Information	\$19.355	\$19.484	\$19.945	\$20.562	\$21.245	\$21.986	\$22.781	\$23.595	\$24.431	\$25.314	\$26.234	\$27.181
Finance and Insurance	\$15.816	\$15.927	\$16.306	\$16.811	\$17.369	\$17.974	\$18.622	\$19.285	\$19.965	\$20.683	\$21.431	\$22.201
Real Estate and Rental and Leasing	\$5.904	\$5.941	\$6.080	\$6.266	\$6.473	\$6.696	\$6.937	\$7.183	\$7.436	\$7.702	\$7.980	\$8.266
Professional, Scientific, and Technical Services	\$27.167	\$27.361	\$28.022	\$28.900	\$29.869	\$30.920	\$32.047	\$33.201	\$34.384	\$35.633	\$36.935	\$38.274
Management of Companies and Enterprises	\$26.569	\$26.759	\$27.401	\$28.256	\$29.199	\$30.222	\$31.318	\$32.439	\$33.589	\$34.804	\$36.069	\$37.371
Administrative and Waste Management Services	\$15.701	\$15.791	\$16.154	\$16.643	\$17.186	\$17.777	\$18.412	\$19.063	\$19.730	\$20.436	\$21.171	\$21.928
Educational Services	\$12.178	\$12.256	\$12.542	\$12.924	\$13.345	\$13.800	\$14.288	\$14.788	\$15.302	\$15.846	\$16.413	\$16.997
Health Care and Social Assistance	\$35.617	\$35.900	\$36.793	\$37.966	\$39.256	\$40.652	\$42.143	\$43.665	\$45.226	\$46.870	\$48.582	\$50.340
Arts, Entertainment, and Recreation	\$21.149	\$21.248	\$21.718	\$22.362	\$23.084	\$23.872	\$24.721	\$25.593	\$26.491	\$27.440	\$28.431	\$29.451
Accommodation and Food Services	\$31.222	\$31.265	\$31.882	\$32.778	\$33.804	\$34.940	\$36.175	\$37.450	\$38.763	\$40.151	\$41.602	\$43.095
Other Services, except Public Administration	\$11.937	\$12.005	\$12.279	\$12.650	\$13.063	\$13.512	\$13.994	\$14.489	\$14.997	\$15.534	\$16.094	\$16.671

Appendix Table 3 - Historic Annual Average Wage Rates By Sector and Projected Wage Rates 2014 to 2033 (reported in current dollars)

Douglas	2024	2025	2026	2027	2028	2029	2030	2031	2032	2033
Forestry, Fishing, and Related Activities	\$4.776	\$4.938	\$5.102	\$5.273	\$5.445	\$5.622	\$5.806	\$5.984	\$6.169	\$6.360
Mining	\$8.697	\$9.013	\$9.334	\$9.665	\$10.000	\$10.345	\$10.699	\$11.044	\$11.400	\$11.766
Utilities	\$41.419	\$42.892	\$44.389	\$45.939	\$47.507	\$49.126	\$50.793	\$52.419	\$54.102	\$55.838
Construction	\$33.682	\$34.921	\$36.177	\$37.473	\$38.780	\$40.126	\$41.504	\$42.844	\$44.224	\$45.642
Manufacturing	\$72.018	\$74.531	\$77.087	\$79.739	\$82.422	\$85.197	\$88.057	\$90.848	\$93.739	\$96.724
Wholesale Trade	\$95.404	\$98.777	\$102.204	\$105.751	\$109.339	\$113.045	\$116.861	\$120.586	\$124.440	\$128.416
Retail Trade	\$27.576	\$28.551	\$29.541	\$30.565	\$31.600	\$32.669	\$33.769	\$34.843	\$35.954	\$37.100
Transportation and Warehousing	\$25.357	\$26.254	\$27.165	\$28.108	\$29.063	\$30.048	\$31.064	\$32.054	\$33.080	\$34.138
Information	\$28.151	\$29.158	\$30.182	\$31.241	\$32.313	\$33.422	\$34.564	\$35.679	\$36.835	\$38.027
Finance and Insurance	\$22.990	\$23.808	\$24.639	\$25.499	\$26.369	\$27.268	\$28.193	\$29.097	\$30.032	\$30.997
Real Estate and Rental and Leasing	\$8.560	\$8.864	\$9.172	\$9.492	\$9.815	\$10.149	\$10.492	\$10.827	\$11.174	\$11.532
Professional, Scientific, and Technical Services	\$39.646	\$41.071	\$42.518	\$44.017	\$45.534	\$47.103	\$48.719	\$50.300	\$51.936	\$53.625
Management of Companies and Enterprises	\$38.706	\$40.090	\$41.496	\$42.952	\$44.425	\$45.947	\$47.516	\$49.048	\$50.634	\$52.270
Administrative and Waste Management Services	\$22.703	\$23.508	\$24.325	\$25.172	\$26.028	\$26.912	\$27.823	\$28.712	\$29.632	\$30.581
Educational Services	\$17.597	\$18.219	\$18.850	\$19.505	\$20.166	\$20.850	\$21.555	\$22.241	\$22.952	\$23.684
Health Care and Social Assistance	\$52.140	\$54.004	\$55.895	\$57.851	\$59.827	\$61.867	\$63.966	\$66.016	\$68.139	\$70.330
Arts, Entertainment, and Recreation	\$30.497	\$31.583	\$32.687	\$33.830	\$34.986	\$36.181	\$37.412	\$38.615	\$39.859	\$41.144
Accommodation and Food Services	\$44.627	\$46.217	\$47.831	\$49.503	\$51.193	\$52.941	\$54.741	\$56.500	\$58.321	\$60.202
Other Services, except Public Administration	\$17.262	\$17.876	\$18.499	\$19.144	\$19.797	\$20.472	\$21.166	\$21.844	\$22.546	\$23.271

Appendix Table 3 - Historic Annual Average Wage Rates By Sector and Projected Wage Rates 2014 to 2033 (reported in current dollars)

Elko	2012	2013	2014	2015	2016	2017	2018	2019	2020	2021	2022	2023
Forestry, Fishing, and Related Activities	\$18.040	\$17.993	\$18.326	\$18.774	\$19.266	\$19.814	\$20.416	\$21.033	\$21.668	\$22.341	\$23.046	\$23.776
Mining	\$81.517	\$81.516	\$83.375	\$85.750	\$88.313	\$91.121	\$94.168	\$97.253	\$100.387	\$103.662	\$107.061	\$110.551
Utilities	\$68.240	\$68.233	\$69.713	\$71.623	\$73.691	\$75.968	\$78.450	\$80.978	\$83.565	\$86.286	\$89.123	\$92.047
Construction	\$65.323	\$65.315	\$66.833	\$68.770	\$70.859	\$73.146	\$75.625	\$78.128	\$80.663	\$83.304	\$86.037	\$88.838
Manufacturing	\$36.889	\$36.891	\$37.692	\$38.721	\$39.832	\$41.053	\$42.381	\$43.732	\$45.112	\$46.564	\$48.078	\$49.638
Wholesale Trade	\$73.168	\$73.111	\$74.626	\$76.609	\$78.769	\$81.161	\$83.778	\$86.454	\$89.203	\$92.107	\$95.143	\$98.281
Retail Trade	\$24.115	\$24.084	\$24.570	\$25.213	\$25.916	\$26.699	\$27.557	\$28.438	\$29.344	\$30.303	\$31.306	\$32.345
Transportation and Warehousing	\$54.483	\$54.474	\$55.641	\$57.150	\$58.787	\$60.591	\$62.560	\$64.569	\$66.627	\$68.798	\$71.065	\$73.406
Information	\$33.517	\$33.493	\$34.189	\$35.101	\$36.094	\$37.195	\$38.399	\$39.633	\$40.901	\$42.241	\$43.642	\$45.090
Finance and Insurance	\$24.619	\$24.590	\$25.088	\$25.746	\$26.465	\$27.262	\$28.138	\$29.035	\$29.957	\$30.934	\$31.956	\$33.013
Real Estate and Rental and Leasing	\$9.266	\$9.257	\$9.447	\$9.698	\$9.971	\$10.274	\$10.605	\$10.945	\$11.295	\$11.664	\$12.050	\$12.449
Professional, Scientific, and Technical Services	\$39.311	\$39.278	\$40.099	\$41.170	\$42.338	\$43.628	\$45.040	\$46.483	\$47.966	\$49.531	\$51.168	\$52.859
Management of Companies and Enterprises	\$135.660	\$135.546	\$138.344	\$142.014	\$146.015	\$150.446	\$155.296	\$160.259	\$165.362	\$170.754	\$176.395	\$182.228
Administrative and Waste Management Services	\$21.854	\$21.828	\$22.275	\$22.862	\$23.502	\$24.212	\$24.990	\$25.786	\$26.605	\$27.470	\$28.376	\$29.312
Educational Services	\$6.182	\$6.171	\$6.293	\$6.455	\$6.632	\$6.828	\$7.042	\$7.263	\$7.490	\$7.730	\$7.982	\$8.243
Health Care and Social Assistance	\$38.641	\$38.588	\$39.374	\$40.411	\$41.548	\$42.816	\$44.207	\$45.639	\$47.118	\$48.686	\$50.330	\$52.033
Arts, Entertainment, and Recreation	\$21.531	\$21.492	\$21.913	\$22.477	\$23.099	\$23.794	\$24.558	\$25.345	\$26.159	\$27.023	\$27.928	\$28.866
Accommodation and Food Services	\$25.539	\$25.451	\$25.915	\$26.563	\$27.291	\$28.111	\$29.020	\$29.959	\$30.932	\$31.965	\$33.051	\$34.177
Other Services, except Public Administration	\$27.489	\$27.465	\$28.029	\$28.771	\$29.581	\$30.480	\$31.465	\$32.476	\$33.517	\$34.617	\$35.769	\$36.960

Appendix Table 3 - Historic Annual Average Wage Rates By Sector and Projected Wage Rates 2014 to 2033 (reported in current dollars)

Elko	2024	2025	2026	2027	2028	2029	2030	2031	2032	2033
Forestry, Fishing, and Related Activities	\$24.528	\$25.311	\$26.112	\$26.947	\$27.798	\$28.686	\$29.615	\$30.534	\$31.496	\$32.490
Mining	\$114.133	\$117.844	\$121.625	\$125.551	\$129.545	\$133.693	\$138.036	\$142.371	\$146.930	\$151.650
Utilities	\$95.057	\$98.184	\$101.377	\$104.699	\$108.084	\$111.605	\$115.289	\$118.956	\$122.805	\$126.786
Construction	\$91.707	\$94.675	\$97.693	\$100.824	\$104.002	\$107.299	\$110.749	\$114.192	\$117.815	\$121.565
Manufacturing	\$51.244	\$52.912	\$54.614	\$56.386	\$58.191	\$60.069	\$62.034	\$63.991	\$66.044	\$68.168
Wholesale Trade	\$101.515	\$104.882	\$108.322	\$111.905	\$115.560	\$119.364	\$123.342	\$127.297	\$131.442	\$135.728
Retail Trade	\$33.415	\$34.530	\$35.669	\$36.855	\$38.065	\$39.323	\$40.638	\$41.943	\$43.309	\$44.722
Transportation and Warehousing	\$75.819	\$78.329	\$80.894	\$83.567	\$86.294	\$89.134	\$92.106	\$95.066	\$98.171	\$101.385
Information	\$46.584	\$48.140	\$49.731	\$51.388	\$53.080	\$54.842	\$56.686	\$58.520	\$60.444	\$62.434
Finance and Insurance	\$34.104	\$35.240	\$36.401	\$37.611	\$38.846	\$40.131	\$41.475	\$42.811	\$44.210	\$45.657
Real Estate and Rental and Leasing	\$12.861	\$13.289	\$13.727	\$14.183	\$14.648	\$15.131	\$15.637	\$16.139	\$16.665	\$17.209
Professional, Scientific, and Technical Services	\$54.603	\$56.420	\$58.277	\$60.213	\$62.190	\$64.250	\$66.408	\$68.559	\$70.818	\$73.157
Management of Companies and Enterprises	\$188.243	\$194.506	\$200.910	\$207.585	\$214.397	\$221.491	\$228.915	\$236.301	\$244.045	\$252.059
Administrative and Waste Management Services	\$30.277	\$31.282	\$32.308	\$33.377	\$34.467	\$35.601	\$36.787	\$37.966	\$39.201	\$40.479
Educational Services	\$8.511	\$8.790	\$9.076	\$9.373	\$9.676	\$9.991	\$10.320	\$10.648	\$10.991	\$11.346
Health Care and Social Assistance	\$53.790	\$55.618	\$57.486	\$59.431	\$61.413	\$63.474	\$65.625	\$67.763	\$70.002	\$72.318
Arts, Entertainment, and Recreation	\$29.836	\$30.845	\$31.878	\$32.955	\$34.053	\$35.195	\$36.388	\$37.571	\$38.808	\$40.086
Accommodation and Food Services	\$35.341	\$36.554	\$37.795	\$39.089	\$40.408	\$41.779	\$43.209	\$44.623	\$46.097	\$47.619
Other Services, except Public Administration	\$38.189	\$39.468	\$40.776	\$42.137	\$43.526	\$44.970	\$46.479	\$47.978	\$49.547	\$51.170

Appendix Table 3 - Historic Annual Average Wage Rates By Sector and Projected Wage Rates 2014 to 2033 (reported in current dollars)

Esmeralda	2012	2013	2014	2015	2016	2017	2018	2019	2020	2021	2022	2023
Forestry, Fishing, and Related Activities	\$2.703	\$2.754	\$2.839	\$2.926	\$3.010	\$3.095	\$3.184	\$3.274	\$3.366	\$3.466	\$3.572	\$3.686
Mining	\$32.026	\$32.945	\$34.282	\$35.569	\$36.769	\$37.936	\$39.125	\$40.277	\$41.430	\$42.653	\$43.935	\$45.281
Utilities	\$0.000	\$0.000	\$0.000	\$0.000	\$0.000	\$0.000	\$0.000	\$0.000	\$0.000	\$0.000	\$0.000	\$0.000
Construction	\$18.505	\$19.074	\$19.886	\$20.657	\$21.370	\$22.059	\$22.756	\$23.427	\$24.094	\$24.798	\$25.534	\$26.303
Manufacturing	\$3.696	\$3.782	\$3.918	\$4.053	\$4.181	\$4.307	\$4.438	\$4.566	\$4.696	\$4.835	\$4.982	\$5.138
Wholesale Trade	\$9.251	\$9.453	\$9.769	\$10.092	\$10.404	\$10.716	\$11.044	\$11.369	\$11.702	\$12.063	\$12.446	\$12.854
Retail Trade	\$3.596	\$3.671	\$3.789	\$3.911	\$4.030	\$4.150	\$4.277	\$4.403	\$4.534	\$4.675	\$4.826	\$4.986
Transportation and Warehousing	\$5.741	\$5.874	\$6.079	\$6.285	\$6.482	\$6.679	\$6.883	\$7.085	\$7.291	\$7.513	\$7.749	\$7.999
Information	\$10.252	\$10.456	\$10.793	\$11.142	\$11.481	\$11.824	\$12.184	\$12.543	\$12.912	\$13.312	\$13.738	\$14.190
Finance and Insurance	\$8.363	\$8.537	\$8.813	\$9.100	\$9.378	\$9.659	\$9.954	\$10.249	\$10.552	\$10.881	\$11.231	\$11.604
Real Estate and Rental and Leasing	\$1.835	\$1.873	\$1.934	\$1.997	\$2.058	\$2.120	\$2.184	\$2.248	\$2.315	\$2.386	\$2.462	\$2.544
Professional, Scientific, and Technical Services	\$14.798	\$15.120	\$15.633	\$16.157	\$16.662	\$17.168	\$17.697	\$18.222	\$18.758	\$19.337	\$19.951	\$20.603
Management of Companies and Enterprises	\$0.000	\$0.000	\$0.000	\$0.000	\$0.000	\$0.000	\$0.000	\$0.000	\$0.000	\$0.000	\$0.000	\$0.000
Administrative and Waste Management Services	\$3.861	\$3.939	\$4.067	\$4.198	\$4.326	\$4.454	\$4.589	\$4.723	\$4.860	\$5.010	\$5.168	\$5.337
Educational Services	\$0.000	\$0.000	\$0.000	\$0.000	\$0.000	\$0.000	\$0.000	\$0.000	\$0.000	\$0.000	\$0.000	\$0.000
Health Care and Social Assistance	\$6.045	\$6.166	\$6.363	\$6.569	\$6.770	\$6.975	\$7.190	\$7.406	\$7.629	\$7.871	\$8.129	\$8.404
Arts, Entertainment, and Recreation	\$2.870	\$2.913	\$2.994	\$3.082	\$3.169	\$3.259	\$3.355	\$3.452	\$3.554	\$3.665	\$3.783	\$3.910
Accommodation and Food Services	\$7.994	\$8.085	\$8.285	\$8.510	\$8.740	\$8.980	\$9.240	\$9.505	\$9.782	\$10.087	\$10.415	\$10.765
Other Services, except Public Administration	\$3.470	\$3.536	\$3.645	\$3.760	\$3.872	\$3.985	\$4.105	\$4.225	\$4.348	\$4.482	\$4.626	\$4.778

Appendix Table 3 - Historic Annual Average Wage Rates By Sector and Projected Wage Rates 2014 to 2033 (reported in current dollars)

Esmeralda	2024	2025	2026	2027	2028	2029	2030	2031	2032	2033
Forestry, Fishing, and Related Activities	\$3.805	\$3.931	\$4.066	\$4.208	\$4.355	\$4.512	\$4.676	\$4.842	\$5.016	\$5.198
Mining	\$46.692	\$48.174	\$49.744	\$51.400	\$53.117	\$54.937	\$56.846	\$58.760	\$60.773	\$62.892
Utilities	\$0.000	\$0.000	\$0.000	\$0.000	\$0.000	\$0.000	\$0.000	\$0.000	\$0.000	\$0.000
Construction	\$27.107	\$27.950	\$28.841	\$29.778	\$30.749	\$31.776	\$32.852	\$33.928	\$35.059	\$36.247
Manufacturing	\$5.301	\$5.474	\$5.658	\$5.852	\$6.054	\$6.268	\$6.493	\$6.720	\$6.958	\$7.209
Wholesale Trade	\$13.284	\$13.740	\$14.226	\$14.740	\$15.276	\$15.847	\$16.446	\$17.051	\$17.688	\$18.360
Retail Trade	\$5.156	\$5.336	\$5.528	\$5.731	\$5.943	\$6.168	\$6.405	\$6.644	\$6.895	\$7.160
Transportation and Warehousing	\$8.263	\$8.542	\$8.839	\$9.155	\$9.483	\$9.832	\$10.199	\$10.570	\$10.961	\$11.373
Information	\$14.668	\$15.174	\$15.713	\$16.285	\$16.880	\$17.514	\$18.179	\$18.852	\$19.560	\$20.306
Finance and Insurance	\$11.998	\$12.415	\$12.860	\$13.332	\$13.824	\$14.347	\$14.897	\$15.452	\$16.038	\$16.654
Real Estate and Rental and Leasing	\$2.629	\$2.720	\$2.817	\$2.920	\$3.026	\$3.140	\$3.259	\$3.380	\$3.507	\$3.640
Professional, Scientific, and Technical Services	\$21.291	\$22.018	\$22.793	\$23.613	\$24.468	\$25.377	\$26.333	\$27.298	\$28.316	\$29.387
Management of Companies and Enterprises	\$0.000	\$0.000	\$0.000	\$0.000	\$0.000	\$0.000	\$0.000	\$0.000	\$0.000	\$0.000
Administrative and Waste Management Services	\$5.516	\$5.705	\$5.906	\$6.119	\$6.340	\$6.576	\$6.824	\$7.073	\$7.336	\$7.613
Educational Services	\$0.000	\$0.000	\$0.000	\$0.000	\$0.000	\$0.000	\$0.000	\$0.000	\$0.000	\$0.000
Health Care and Social Assistance	\$8.694	\$9.002	\$9.329	\$9.675	\$10.036	\$10.419	\$10.821	\$11.226	\$11.653	\$12.101
Arts, Entertainment, and Recreation	\$4.045	\$4.188	\$4.340	\$4.501	\$4.669	\$4.848	\$5.036	\$5.225	\$5.424	\$5.633
Accommodation and Food Services	\$11.138	\$11.533	\$11.954	\$12.401	\$12.865	\$13.359	\$13.875	\$14.396	\$14.943	\$15.517
Other Services, except Public Administration	\$4.939	\$5.110	\$5.292	\$5.484	\$5.685	\$5.898	\$6.122	\$6.348	\$6.586	\$6.836

Appendix Table 3 - Historic Annual Average Wage Rates By Sector and Projected Wage Rates 2014 to 2033 (reported in current dollars)

Eureka	2012	2013	2014	2015	2016	2017	2018	2019	2020	2021	2022	2023
Forestry, Fishing, and Related Activities	\$12.730	\$12.722	\$12.980	\$13.287	\$13.614	\$14.003	\$14.462	\$14.950	\$15.475	\$16.033	\$16.616	\$17.221
Mining	\$86.532	\$86.338	\$88.112	\$90.120	\$92.190	\$94.694	\$97.725	\$100.985	\$104.526	\$108.309	\$112.287	\$116.432
Utilities	\$59.846	\$59.763	\$61.020	\$62.444	\$63.913	\$65.682	\$67.810	\$70.094	\$72.570	\$75.215	\$77.994	\$80.889
Construction	\$8.536	\$8.513	\$8.685	\$8.880	\$9.081	\$9.325	\$9.621	\$9.940	\$10.286	\$10.656	\$11.045	\$11.451
Manufacturing	\$22.899	\$22.860	\$23.335	\$23.874	\$24.430	\$25.100	\$25.907	\$26.773	\$27.713	\$28.716	\$29.771	\$30.870
Wholesale Trade	\$9.198	\$9.186	\$9.377	\$9.596	\$9.824	\$10.098	\$10.426	\$10.779	\$11.161	\$11.568	\$11.997	\$12.444
Retail Trade	\$9.314	\$9.303	\$9.496	\$9.718	\$9.951	\$10.231	\$10.566	\$10.925	\$11.315	\$11.730	\$12.168	\$12.624
Transportation and Warehousing	\$19.280	\$19.249	\$19.650	\$20.107	\$20.580	\$21.150	\$21.837	\$22.573	\$23.372	\$24.224	\$25.121	\$26.055
Information	\$4.017	\$4.016	\$4.102	\$4.201	\$4.305	\$4.429	\$4.576	\$4.734	\$4.906	\$5.088	\$5.280	\$5.481
Finance and Insurance	\$7.316	\$7.306	\$7.458	\$7.632	\$7.813	\$8.031	\$8.292	\$8.572	\$8.876	\$9.200	\$9.541	\$9.896
Real Estate and Rental and Leasing	\$0.722	\$0.721	\$0.736	\$0.753	\$0.772	\$0.793	\$0.819	\$0.847	\$0.877	\$0.909	\$0.943	\$0.979
Professional, Scientific, and Technical Services	\$3.894	\$3.890	\$3.973	\$4.068	\$4.166	\$4.284	\$4.425	\$4.577	\$4.741	\$4.916	\$5.101	\$5.293
Management of Companies and Enterprises	\$0.000	\$0.000	\$0.000	\$0.000	\$0.000	\$0.000	\$0.000	\$0.000	\$0.000	\$0.000	\$0.000	\$0.000
Administrative and Waste Management Services	\$7.020	\$7.009	\$7.153	\$7.320	\$7.495	\$7.706	\$7.959	\$8.231	\$8.525	\$8.840	\$9.172	\$9.519
Educational Services	\$9.395	\$9.359	\$9.535	\$9.747	\$9.975	\$10.253	\$10.589	\$10.954	\$11.355	\$11.786	\$12.242	\$12.721
Health Care and Social Assistance	\$5.531	\$5.517	\$5.623	\$5.753	\$5.892	\$6.061	\$6.264	\$6.482	\$6.719	\$6.974	\$7.243	\$7.524
Arts, Entertainment, and Recreation	\$7.433	\$7.434	\$7.593	\$7.782	\$7.983	\$8.222	\$8.505	\$8.807	\$9.134	\$9.483	\$9.849	\$10.232
Accommodation and Food Services	\$12.005	\$12.010	\$12.268	\$12.582	\$12.921	\$13.323	\$13.795	\$14.297	\$14.839	\$15.415	\$16.022	\$16.655
Other Services, except Public Administration	\$7.987	\$7.982	\$8.150	\$8.346	\$8.553	\$8.800	\$9.094	\$9.409	\$9.751	\$10.115	\$10.498	\$10.898

Appendix Table 3 - Historic Annual Average Wage Rates By Sector and Projected Wage Rates 2014 to 2033 (reported in current dollars)

Eureka	2024	2025	2026	2027	2028	2029	2030	2031	2032	2033
Forestry, Fishing, and Related Activities	\$17.843	\$18.486	\$19.135	\$19.817	\$20.511	\$21.222	\$21.955	\$22.657	\$23.381	\$24.119
Mining	\$120.718	\$125.149	\$129.649	\$134.382	\$139.212	\$144.169	\$149.279	\$154.202	\$159.282	\$164.458
Utilities	\$83.881	\$86.976	\$90.118	\$93.424	\$96.799	\$100.262	\$103.834	\$107.278	\$110.831	\$114.453
Construction	\$11.871	\$12.304	\$12.745	\$13.208	\$13.681	\$14.166	\$14.666	\$15.147	\$15.644	\$16.149
Manufacturing	\$32.006	\$33.181	\$34.373	\$35.628	\$36.909	\$38.223	\$39.577	\$40.883	\$42.230	\$43.603
Wholesale Trade	\$12.906	\$13.384	\$13.869	\$14.380	\$14.902	\$15.438	\$15.992	\$16.526	\$17.077	\$17.639
Retail Trade	\$13.096	\$13.584	\$14.081	\$14.604	\$15.138	\$15.687	\$16.254	\$16.802	\$17.368	\$17.946
Transportation and Warehousing	\$27.021	\$28.021	\$29.036	\$30.104	\$31.196	\$32.316	\$33.472	\$34.587	\$35.739	\$36.913
Information	\$5.687	\$5.902	\$6.119	\$6.349	\$6.583	\$6.824	\$7.072	\$7.312	\$7.561	\$7.814
Finance and Insurance	\$10.264	\$10.644	\$11.031	\$11.438	\$11.853	\$12.280	\$12.721	\$13.146	\$13.586	\$14.034
Real Estate and Rental and Leasing	\$1.015	\$1.053	\$1.091	\$1.132	\$1.173	\$1.216	\$1.259	\$1.302	\$1.346	\$1.390
Professional, Scientific, and Technical Services	\$5.492	\$5.698	\$5.907	\$6.127	\$6.352	\$6.583	\$6.822	\$7.052	\$7.290	\$7.533
Management of Companies and Enterprises	\$0.000	\$0.000	\$0.000	\$0.000	\$0.000	\$0.000	\$0.000	\$0.000	\$0.000	\$0.000
Administrative and Waste Management Services	\$9.878	\$10.249	\$10.628	\$11.026	\$11.434	\$11.854	\$12.287	\$12.706	\$13.140	\$13.582
Educational Services	\$13.218	\$13.737	\$14.265	\$14.824	\$15.398	\$15.991	\$16.606	\$17.205	\$17.824	\$18.459
Health Care and Social Assistance	\$7.816	\$8.120	\$8.429	\$8.757	\$9.092	\$9.438	\$9.797	\$10.145	\$10.506	\$10.876
Arts, Entertainment, and Recreation	\$10.628	\$11.040	\$11.458	\$11.899	\$12.351	\$12.816	\$13.297	\$13.764	\$14.246	\$14.740
Accommodation and Food Services	\$17.310	\$17.990	\$18.681	\$19.412	\$20.159	\$20.929	\$21.726	\$22.501	\$23.301	\$24.120
Other Services, except Public Administration	\$11.312	\$11.740	\$12.176	\$12.635	\$13.105	\$13.588	\$14.087	\$14.569	\$15.068	\$15.577

Appendix Table 3 - Historic Annual Average Wage Rates By Sector and Projected Wage Rates 2014 to 2033 (reported in current dollars)

Humboldt	2012	2013	2014	2015	2016	2017	2018	2019	2020	2021	2022	2023
Forestry, Fishing, and Related Activities	\$13.396	\$13.410	\$13.684	\$14.029	\$14.397	\$14.790	\$15.215	\$15.648	\$16.095	\$16.576	\$17.085	\$17.623
Mining	\$82.745	\$83.041	\$85.079	\$87.497	\$90.007	\$92.635	\$95.422	\$98.212	\$101.040	\$104.025	\$107.156	\$110.434
Utilities	\$98.047	\$98.267	\$100.486	\$103.203	\$106.068	\$109.105	\$112.360	\$115.652	\$119.025	\$122.613	\$126.403	\$130.390
Construction	\$67.685	\$67.940	\$69.648	\$71.660	\$73.740	\$75.910	\$78.205	\$80.491	\$82.798	\$85.222	\$87.756	\$90.403
Manufacturing	\$33.225	\$33.296	\$34.037	\$34.945	\$35.904	\$36.920	\$38.011	\$39.114	\$40.246	\$41.453	\$42.729	\$44.073
Wholesale Trade	\$47.454	\$47.536	\$48.573	\$49.865	\$51.238	\$52.702	\$54.279	\$55.880	\$57.527	\$59.285	\$61.148	\$63.112
Retail Trade	\$20.415	\$20.438	\$20.872	\$21.420	\$22.008	\$22.637	\$23.318	\$24.011	\$24.725	\$25.490	\$26.300	\$27.155
Transportation and Warehousing	\$35.156	\$35.257	\$36.066	\$37.053	\$38.091	\$39.191	\$40.369	\$41.561	\$42.782	\$44.084	\$45.460	\$46.909
Information	\$26.359	\$26.398	\$26.969	\$27.682	\$28.441	\$29.252	\$30.127	\$31.016	\$31.932	\$32.910	\$33.946	\$35.040
Finance and Insurance	\$16.597	\$16.616	\$16.970	\$17.414	\$17.890	\$18.398	\$18.947	\$19.506	\$20.082	\$20.698	\$21.350	\$22.039
Real Estate and Rental and Leasing	\$3.566	\$3.571	\$3.648	\$3.745	\$3.847	\$3.957	\$4.076	\$4.197	\$4.321	\$4.454	\$4.595	\$4.743
Professional, Scientific, and Technical Services	\$22.914	\$22.964	\$23.478	\$24.110	\$24.777	\$25.487	\$26.248	\$27.020	\$27.813	\$28.660	\$29.555	\$30.499
Management of Companies and Enterprises	\$121.704	\$121.903	\$124.556	\$127.855	\$131.363	\$135.103	\$139.128	\$143.218	\$147.427	\$151.924	\$156.687	\$161.711
Administrative and Waste Management Services	\$29.699	\$29.750	\$30.402	\$31.213	\$32.074	\$32.993	\$33.983	\$34.989	\$36.025	\$37.132	\$38.305	\$39.542
Educational Services	\$4.449	\$4.452	\$4.546	\$4.664	\$4.789	\$4.923	\$5.067	\$5.213	\$5.364	\$5.526	\$5.697	\$5.877
Health Care and Social Assistance	\$23.259	\$23.307	\$23.826	\$24.472	\$25.164	\$25.905	\$26.703	\$27.519	\$28.362	\$29.264	\$30.221	\$31.231
Arts, Entertainment, and Recreation	\$15.427	\$15.434	\$15.753	\$16.161	\$16.601	\$17.076	\$17.592	\$18.120	\$18.667	\$19.255	\$19.879	\$20.538
Accommodation and Food Services	\$17.435	\$17.424	\$17.769	\$18.223	\$18.720	\$19.259	\$19.847	\$20.450	\$21.076	\$21.747	\$22.459	\$23.212
Other Services, except Public Administration	\$19.699	\$19.725	\$20.148	\$20.680	\$21.248	\$21.857	\$22.515	\$23.185	\$23.878	\$24.618	\$25.404	\$26.233

Appendix Table 3 - Historic Annual Average Wage Rates By Sector and Projected Wage Rates 2014 to 2033 (reported in current dollars)

Humboldt	2024	2025	2026	2027	2028	2029	2030	2031	2032	2033
Forestry, Fishing, and Related Activities	\$18.201	\$18.822	\$19.468	\$20.147	\$20.841	\$21.559	\$22.300	\$23.021	\$23.763	\$24.522
Mining	\$113.997	\$117.877	\$121.974	\$126.312	\$130.793	\$135.455	\$140.288	\$145.023	\$149.908	\$154.900
Utilities	\$134.705	\$139.379	\$144.288	\$149.467	\$154.799	\$160.337	\$166.067	\$171.675	\$177.460	\$183.377
Construction	\$93.285	\$96.432	\$99.763	\$103.295	\$106.950	\$110.756	\$114.703	\$118.570	\$122.558	\$126.630
Manufacturing	\$45.527	\$47.101	\$48.751	\$50.491	\$52.280	\$54.138	\$56.058	\$57.937	\$59.875	\$61.858
Wholesale Trade	\$65.231	\$67.519	\$69.917	\$72.442	\$75.037	\$77.730	\$80.513	\$83.236	\$86.043	\$88.917
Retail Trade	\$28.076	\$29.069	\$30.108	\$31.202	\$32.325	\$33.489	\$34.692	\$35.868	\$37.080	\$38.320
Transportation and Warehousing	\$48.475	\$50.169	\$51.945	\$53.818	\$55.745	\$57.745	\$59.814	\$61.840	\$63.930	\$66.069
Information	\$36.220	\$37.497	\$38.835	\$40.245	\$41.696	\$43.202	\$44.760	\$46.286	\$47.861	\$49.472
Finance and Insurance	\$22.782	\$23.584	\$24.424	\$25.309	\$26.218	\$27.161	\$28.136	\$29.090	\$30.074	\$31.081
Real Estate and Rental and Leasing	\$4.903	\$5.076	\$5.257	\$5.447	\$5.643	\$5.847	\$6.057	\$6.263	\$6.475	\$6.691
Professional, Scientific, and Technical Services	\$31.520	\$32.625	\$33.785	\$35.010	\$36.270	\$37.579	\$38.935	\$40.264	\$41.635	\$43.040
Management of Companies and Enterprises	\$167.136	\$173.001	\$179.150	\$185.632	\$192.298	\$199.220	\$206.382	\$213.394	\$220.628	\$228.034
Administrative and Waste Management Services	\$40.877	\$42.320	\$43.833	\$45.427	\$47.066	\$48.769	\$50.529	\$52.253	\$54.031	\$55.852
Educational Services	\$6.073	\$6.285	\$6.509	\$6.745	\$6.989	\$7.243	\$7.506	\$7.765	\$8.032	\$8.306
Health Care and Social Assistance	\$32.319	\$33.491	\$34.718	\$36.009	\$37.336	\$38.711	\$40.133	\$41.526	\$42.964	\$44.437
Arts, Entertainment, and Recreation	\$21.249	\$22.014	\$22.814	\$23.655	\$24.519	\$25.415	\$26.341	\$27.247	\$28.181	\$29.137
Accommodation and Food Services	\$24.020	\$24.886	\$25.790	\$26.738	\$27.709	\$28.713	\$29.749	\$30.760	\$31.800	\$32.865
Other Services, except Public Administration	\$27.127	\$28.092	\$29.103	\$30.167	\$31.261	\$32.396	\$33.569	\$34.718	\$35.902	\$37.115

Appendix Table 3 - Historic Annual Average Wage Rates By Sector and Projected Wage Rates 2014 to 2033 (reported in current dollars)

Lander	2012	2013	2014	2015	2016	2017	2018	2019	2020	2021	2022	2023
Forestry, Fishing, and Related Activities	\$17.878	\$18.002	\$18.456	\$18.944	\$19.426	\$19.928	\$20.466	\$21.014	\$21.580	\$22.191	\$22.875	\$23.639
Mining	\$80.001	\$81.144	\$83.813	\$86.418	\$88.838	\$91.232	\$93.695	\$96.120	\$98.548	\$101.117	\$104.003	\$107.317
Utilities	\$75.466	\$76.509	\$78.966	\$81.406	\$83.701	\$85.994	\$88.372	\$90.734	\$93.117	\$95.652	\$98.493	\$101.729
Construction	\$29.563	\$29.997	\$30.998	\$31.967	\$32.860	\$33.739	\$34.640	\$35.522	\$36.402	\$37.330	\$38.374	\$39.577
Manufacturing	\$1.746	\$1.769	\$1.825	\$1.880	\$1.932	\$1.983	\$2.037	\$2.090	\$2.144	\$2.201	\$2.265	\$2.338
Wholesale Trade	\$51.720	\$52.334	\$53.913	\$55.527	\$57.076	\$58.648	\$60.299	\$61.956	\$63.643	\$65.450	\$67.472	\$69.758
Retail Trade	\$15.438	\$15.612	\$16.073	\$16.550	\$17.012	\$17.484	\$17.981	\$18.483	\$18.995	\$19.545	\$20.160	\$20.852
Transportation and Warehousing	\$37.169	\$37.610	\$38.752	\$39.913	\$41.024	\$42.150	\$43.330	\$44.513	\$45.717	\$47.006	\$48.451	\$50.089
Information	\$17.825	\$18.067	\$18.634	\$19.210	\$19.760	\$20.316	\$20.897	\$21.479	\$22.071	\$22.703	\$23.409	\$24.205
Finance and Insurance	\$5.553	\$5.617	\$5.785	\$5.957	\$6.123	\$6.292	\$6.469	\$6.647	\$6.829	\$7.024	\$7.242	\$7.488
Real Estate and Rental and Leasing	\$1.800	\$1.822	\$1.877	\$1.934	\$1.988	\$2.043	\$2.101	\$2.159	\$2.218	\$2.282	\$2.353	\$2.433
Professional, Scientific, and Technical Services	\$12.317	\$12.480	\$12.873	\$13.268	\$13.643	\$14.021	\$14.415	\$14.808	\$15.207	\$15.632	\$16.108	\$16.647
Management of Companies and Enterprises	\$0.000	\$0.000	\$0.000	\$0.000	\$0.000	\$0.000	\$0.000	\$0.000	\$0.000	\$0.000	\$0.000	\$0.000
Administrative and Waste Management Services	\$7.919	\$8.007	\$8.244	\$8.488	\$8.723	\$8.962	\$9.213	\$9.466	\$9.725	\$10.002	\$10.312	\$10.663
Educational Services	\$19.534	\$19.705	\$20.256	\$20.833	\$21.393	\$21.966	\$22.572	\$23.186	\$23.816	\$24.494	\$25.254	\$26.120
Health Care and Social Assistance	\$10.313	\$10.401	\$10.686	\$10.989	\$11.287	\$11.596	\$11.924	\$12.259	\$12.604	\$12.975	\$13.391	\$13.860
Arts, Entertainment, and Recreation	\$16.992	\$17.178	\$17.676	\$18.200	\$18.714	\$19.243	\$19.805	\$20.375	\$20.962	\$21.594	\$22.299	\$23.088
Accommodation and Food Services	\$7.866	\$7.943	\$8.166	\$8.406	\$8.644	\$8.890	\$9.152	\$9.419	\$9.693	\$9.988	\$10.315	\$10.680
Other Services, except Public Administration	\$50.067	\$50.645	\$52.156	\$53.714	\$55.219	\$56.755	\$58.374	\$60.009	\$61.680	\$63.475	\$65.482	\$67.745

Appendix Table 3 - Historic Annual Average Wage Rates By Sector and Projected Wage Rates 2014 to 2033 (reported in current dollars)

Lander	2024	2025	2026	2027	2028	2029	2030	2031	2032	2033
Forestry, Fishing, and Related Activities	\$24.469	\$25.355	\$26.279	\$27.244	\$28.233	\$29.252	\$30.301	\$31.321	\$32.373	\$33.443
Mining	\$110.989	\$114.952	\$119.135	\$123.526	\$128.053	\$132.729	\$137.554	\$142.262	\$147.126	\$152.064
Utilities	\$105.293	\$109.130	\$113.168	\$117.402	\$121.761	\$126.264	\$130.909	\$135.445	\$140.130	\$144.890
Construction	\$40.913	\$42.357	\$43.883	\$45.486	\$47.139	\$48.846	\$50.608	\$52.326	\$54.101	\$55.901
Manufacturing	\$2.419	\$2.506	\$2.598	\$2.694	\$2.793	\$2.895	\$3.001	\$3.104	\$3.210	\$3.318
Wholesale Trade	\$72.260	\$74.946	\$77.764	\$80.716	\$83.751	\$86.884	\$90.115	\$93.272	\$96.532	\$99.847
Retail Trade	\$21.608	\$22.418	\$23.268	\$24.156	\$25.070	\$26.012	\$26.984	\$27.933	\$28.913	\$29.910
Transportation and Warehousing	\$51.885	\$53.816	\$55.844	\$57.970	\$60.157	\$62.417	\$64.748	\$67.027	\$69.382	\$71.779
Information	\$25.076	\$26.010	\$26.989	\$28.014	\$29.067	\$30.154	\$31.275	\$32.369	\$33.499	\$34.647
Finance and Insurance	\$7.757	\$8.045	\$8.348	\$8.665	\$8.991	\$9.327	\$9.674	\$10.013	\$10.363	\$10.719
Real Estate and Rental and Leasing	\$2.521	\$2.615	\$2.714	\$2.817	\$2.924	\$3.034	\$3.147	\$3.258	\$3.372	\$3.489
Professional, Scientific, and Technical Services	\$17.238	\$17.874	\$18.542	\$19.242	\$19.963	\$20.706	\$21.474	\$22.223	\$22.997	\$23.784
Management of Companies and Enterprises	\$0.000	\$0.000	\$0.000	\$0.000	\$0.000	\$0.000	\$0.000	\$0.000	\$0.000	\$0.000
Administrative and Waste Management Services	\$11.047	\$11.461	\$11.895	\$12.350	\$12.818	\$13.302	\$13.801	\$14.290	\$14.794	\$15.308
Educational Services	\$27.071	\$28.097	\$29.177	\$30.313	\$31.486	\$32.702	\$33.960	\$35.195	\$36.473	\$37.777
Health Care and Social Assistance	\$14.372	\$14.922	\$15.498	\$16.102	\$16.723	\$17.365	\$18.028	\$18.676	\$19.346	\$20.029
Arts, Entertainment, and Recreation	\$23.947	\$24.865	\$25.827	\$26.834	\$27.867	\$28.934	\$30.034	\$31.109	\$32.219	\$33.349
Accommodation and Food Services	\$11.074	\$11.495	\$11.934	\$12.393	\$12.862	\$13.346	\$13.843	\$14.328	\$14.826	\$15.333
Other Services, except Public Administration	\$70.219	\$72.875	\$75.661	\$78.580	\$81.582	\$84.684	\$87.884	\$91.013	\$94.246	\$97.536

Appendix Table 3 - Historic Annual Average Wage Rates By Sector and Projected Wage Rates 2014 to 2033 (reported in current dollars)

Lincoln	2012	2013	2014	2015	2016	2017	2018	2019	2020	2021	2022	2023
Forestry, Fishing, and Related Activities	\$10.900	\$10.908	\$11.100	\$11.363	\$11.654	\$11.972	\$12.320	\$12.674	\$13.039	\$13.428	\$13.839	\$14.267
Mining	\$8.993	\$9.063	\$9.296	\$9.581	\$9.885	\$10.208	\$10.553	\$10.898	\$11.248	\$11.615	\$11.998	\$12.393
Utilities	\$16.097	\$16.175	\$16.528	\$16.983	\$17.477	\$18.009	\$18.585	\$19.169	\$19.767	\$20.402	\$21.069	\$21.762
Construction	\$15.554	\$15.706	\$16.146	\$16.673	\$17.230	\$17.816	\$18.439	\$19.060	\$19.684	\$20.334	\$21.010	\$21.705
Manufacturing	\$2.289	\$2.300	\$2.350	\$2.415	\$2.486	\$2.562	\$2.644	\$2.727	\$2.812	\$2.903	\$2.998	\$3.096
Wholesale Trade	\$16.465	\$16.511	\$16.837	\$17.270	\$17.746	\$18.263	\$18.828	\$19.403	\$19.993	\$20.622	\$21.287	\$21.977
Retail Trade	\$14.767	\$14.808	\$15.096	\$15.481	\$15.906	\$16.367	\$16.871	\$17.385	\$17.915	\$18.479	\$19.075	\$19.695
Transportation and Warehousing	\$49.805	\$49.944	\$50.949	\$52.284	\$53.751	\$55.342	\$57.077	\$58.840	\$60.645	\$62.563	\$64.584	\$66.683
Information	\$10.289	\$10.321	\$10.525	\$10.796	\$11.092	\$11.414	\$11.765	\$12.122	\$12.491	\$12.885	\$13.301	\$13.734
Finance and Insurance	\$12.903	\$12.939	\$13.190	\$13.523	\$13.890	\$14.288	\$14.723	\$15.166	\$15.623	\$16.111	\$16.627	\$17.164
Real Estate and Rental and Leasing	\$3.214	\$3.224	\$3.289	\$3.375	\$3.469	\$3.571	\$3.682	\$3.795	\$3.911	\$4.035	\$4.165	\$4.301
Professional, Scientific, and Technical Services	\$48.557	\$48.740	\$49.727	\$51.017	\$52.422	\$53.937	\$55.586	\$57.267	\$58.999	\$60.846	\$62.797	\$64.828
Management of Companies and Enterprises	\$76.626	\$76.893	\$78.432	\$80.455	\$82.667	\$85.058	\$87.662	\$90.316	\$93.050	\$95.964	\$99.043	\$102.247
Administrative and Waste Management Services	\$20.021	\$20.095	\$20.505	\$21.043	\$21.631	\$22.265	\$22.956	\$23.659	\$24.380	\$25.148	\$25.959	\$26.802
Educational Services	\$18.685	\$18.742	\$19.106	\$19.584	\$20.106	\$20.668	\$21.281	\$21.906	\$22.553	\$23.244	\$23.976	\$24.738
Health Care and Social Assistance	\$22.414	\$22.538	\$23.026	\$23.652	\$24.331	\$25.062	\$25.854	\$26.660	\$27.490	\$28.374	\$29.308	\$30.279
Arts, Entertainment, and Recreation	\$5.030	\$5.053	\$5.158	\$5.296	\$5.446	\$5.608	\$5.784	\$5.963	\$6.147	\$6.344	\$6.551	\$6.767
Accommodation and Food Services	\$13.181	\$13.283	\$13.599	\$13.996	\$14.425	\$14.883	\$15.376	\$15.877	\$16.388	\$16.930	\$17.500	\$18.092
Other Services, except Public Administration	\$7.742	\$7.777	\$7.940	\$8.153	\$8.386	\$8.637	\$8.909	\$9.186	\$9.471	\$9.773	\$10.093	\$10.426

Appendix Table 3 - Historic Annual Average Wage Rates By Sector and Projected Wage Rates 2014 to 2033 (reported in current dollars)

Lincoln	2024	2025	2026	2027	2028	2029	2030	2031	2032	2033
Forestry, Fishing, and Related Activities	\$14.707	\$15.169	\$15.640	\$16.130	\$16.629	\$17.147	\$17.683	\$18.203	\$18.745	\$19.306
Mining	\$12.798	\$13.219	\$13.647	\$14.091	\$14.541	\$15.007	\$15.487	\$15.953	\$16.436	\$16.936
Utilities	\$22.475	\$23.221	\$23.981	\$24.771	\$25.574	\$26.407	\$27.265	\$28.100	\$28.966	\$29.863
Construction	\$22.416	\$23.154	\$23.903	\$24.676	\$25.461	\$26.272	\$27.107	\$27.916	\$28.755	\$29.622
Manufacturing	\$3.197	\$3.303	\$3.411	\$3.523	\$3.637	\$3.755	\$3.876	\$3.994	\$4.117	\$4.244
Wholesale Trade	\$22.689	\$23.435	\$24.196	\$24.987	\$25.792	\$26.627	\$27.490	\$28.328	\$29.199	\$30.101
Retail Trade	\$20.335	\$21.006	\$21.691	\$22.402	\$23.127	\$23.878	\$24.654	\$25.409	\$26.193	\$27.004
Transportation and Warehousing	\$68.843	\$71.104	\$73.409	\$75.804	\$78.239	\$80.766	\$83.375	\$85.910	\$88.543	\$91.270
Information	\$14.181	\$14.649	\$15.127	\$15.625	\$16.131	\$16.657	\$17.200	\$17.728	\$18.277	\$18.846
Finance and Insurance	\$17.718	\$18.299	\$18.892	\$19.509	\$20.137	\$20.789	\$21.463	\$22.118	\$22.799	\$23.505
Real Estate and Rental and Leasing	\$4.441	\$4.588	\$4.738	\$4.894	\$5.052	\$5.217	\$5.387	\$5.552	\$5.723	\$5.901
Professional, Scientific, and Technical Services	\$66.923	\$69.119	\$71.362	\$73.693	\$76.068	\$78.534	\$81.080	\$83.559	\$86.136	\$88.810
Management of Companies and Enterprises	\$105.551	\$109.016	\$112.553	\$116.230	\$119.976	\$123.866	\$127.881	\$131.789	\$135.853	\$140.065
Administrative and Waste Management Services	\$27.671	\$28.581	\$29.510	\$30.476	\$31.457	\$32.476	\$33.527	\$34.549	\$35.610	\$36.708
Educational Services	\$25.524	\$26.349	\$27.191	\$28.067	\$28.958	\$29.883	\$30.837	\$31.764	\$32.726	\$33.722
Health Care and Social Assistance	\$31.281	\$32.331	\$33.403	\$34.518	\$35.653	\$36.832	\$38.048	\$39.233	\$40.465	\$41.742
Arts, Entertainment, and Recreation	\$6.991	\$7.224	\$7.463	\$7.712	\$7.964	\$8.226	\$8.497	\$8.760	\$9.032	\$9.315
Accommodation and Food Services	\$18.701	\$19.337	\$19.987	\$20.661	\$21.346	\$22.057	\$22.789	\$23.501	\$24.239	\$25.003
Other Services, except Public Administration	\$10.769	\$11.129	\$11.496	\$11.877	\$12.265	\$12.668	\$13.083	\$13.486	\$13.905	\$14.338

Appendix Table 3 - Historic Annual Average Wage Rates By Sector and Projected Wage Rates 2014 to 2033 (reported in current dollars)

Lyon	2012	2013	2014	2015	2016	2017	2018	2019	2020	2021	2022	2023
Forestry, Fishing, and Related Activities	\$13.387	\$13.427	\$13.703	\$14.055	\$14.464	\$14.922	\$15.425	\$15.942	\$16.474	\$17.037	\$17.624	\$18.228
Mining	\$25.998	\$26.049	\$26.606	\$27.318	\$28.162	\$29.124	\$30.195	\$31.305	\$32.449	\$33.658	\$34.919	\$36.215
Utilities	\$70.348	\$70.581	\$72.098	\$73.980	\$76.205	\$78.732	\$81.529	\$84.429	\$87.424	\$90.596	\$93.911	\$97.325
Construction	\$23.086	\$23.097	\$23.578	\$24.198	\$24.940	\$25.795	\$26.750	\$27.744	\$28.768	\$29.849	\$30.976	\$32.135
Manufacturing	\$44.302	\$44.461	\$45.418	\$46.627	\$48.047	\$49.651	\$51.420	\$53.250	\$55.138	\$57.136	\$59.223	\$61.372
Wholesale Trade	\$35.142	\$35.291	\$36.068	\$36.985	\$38.076	\$39.318	\$40.694	\$42.121	\$43.596	\$45.160	\$46.797	\$48.483
Retail Trade	\$28.425	\$28.538	\$29.156	\$29.869	\$30.726	\$31.707	\$32.799	\$33.935	\$35.110	\$36.359	\$37.666	\$39.014
Transportation and Warehousing	\$27.099	\$27.251	\$27.885	\$28.644	\$29.532	\$30.534	\$31.636	\$32.776	\$33.951	\$35.194	\$36.492	\$37.828
Information	\$15.158	\$15.211	\$15.535	\$15.933	\$16.404	\$16.939	\$17.532	\$18.146	\$18.782	\$19.457	\$20.163	\$20.891
Finance and Insurance	\$10.270	\$10.306	\$10.526	\$10.786	\$11.097	\$11.452	\$11.846	\$12.256	\$12.680	\$13.130	\$13.601	\$14.087
Real Estate and Rental and Leasing	\$3.657	\$3.670	\$3.749	\$3.843	\$3.955	\$4.083	\$4.225	\$4.373	\$4.525	\$4.687	\$4.857	\$5.032
Professional, Scientific, and Technical Services	\$19.206	\$19.271	\$19.684	\$20.196	\$20.800	\$21.484	\$22.239	\$23.022	\$23.830	\$24.688	\$25.585	\$26.510
Management of Companies and Enterprises	\$79.602	\$79.881	\$81.587	\$83.675	\$86.146	\$88.949	\$92.051	\$95.266	\$98.589	\$102.115	\$105.805	\$109.607
Administrative and Waste Management Services	\$14.047	\$14.097	\$14.399	\$14.768	\$15.204	\$15.700	\$16.248	\$16.817	\$17.405	\$18.030	\$18.683	\$19.356
Educational Services	\$4.442	\$4.455	\$4.547	\$4.661	\$4.795	\$4.947	\$5.114	\$5.288	\$5.469	\$5.660	\$5.861	\$6.069
Health Care and Social Assistance	\$22.909	\$22.980	\$23.464	\$24.061	\$24.768	\$25.573	\$26.463	\$27.388	\$28.345	\$29.362	\$30.426	\$31.523
Arts, Entertainment, and Recreation	\$20.547	\$20.615	\$21.047	\$21.588	\$22.225	\$22.946	\$23.741	\$24.566	\$25.421	\$26.328	\$27.279	\$28.260
Accommodation and Food Services	\$12.759	\$12.819	\$13.102	\$13.451	\$13.857	\$14.311	\$14.810	\$15.325	\$15.856	\$16.419	\$17.008	\$17.614
Other Services, except Public Administration	\$13.634	\$13.681	\$13.971	\$14.333	\$14.760	\$15.243	\$15.777	\$16.331	\$16.904	\$17.512	\$18.149	\$18.805

Appendix Table 3 - Historic Annual Average Wage Rates By Sector and Projected Wage Rates 2014 to 2033 (reported in current dollars)

Lyon	2024	2025	2026	2027	2028	2029	2030	2031	2032	2033
Forestry, Fishing, and Related Activities	\$18.845	\$19.486	\$20.136	\$20.808	\$21.488	\$22.192	\$22.919	\$23.627	\$24.361	\$25.119
Mining	\$37.544	\$38.922	\$40.324	\$41.771	\$43.236	\$44.751	\$46.312	\$47.838	\$49.414	\$51.040
Utilities	\$100.826	\$104.465	\$108.169	\$111.995	\$115.875	\$119.891	\$124.034	\$128.086	\$132.279	\$136.608
Construction	\$33.321	\$34.551	\$35.802	\$37.091	\$38.395	\$39.742	\$41.128	\$42.481	\$43.877	\$45.316
Manufacturing	\$63.577	\$65.868	\$68.202	\$70.614	\$73.061	\$75.596	\$78.213	\$80.775	\$83.429	\$86.170
Wholesale Trade	\$50.212	\$52.010	\$53.841	\$55.732	\$57.651	\$59.638	\$61.689	\$63.696	\$65.773	\$67.919
Retail Trade	\$40.396	\$41.834	\$43.297	\$44.809	\$46.342	\$47.929	\$49.566	\$51.166	\$52.822	\$54.531
Transportation and Warehousing	\$39.198	\$40.622	\$42.073	\$43.572	\$45.094	\$46.671	\$48.301	\$49.898	\$51.553	\$53.264
Information	\$21.638	\$22.416	\$23.207	\$24.025	\$24.855	\$25.715	\$26.602	\$27.470	\$28.369	\$29.297
Finance and Insurance	\$14.586	\$15.105	\$15.633	\$16.179	\$16.732	\$17.305	\$17.896	\$18.474	\$19.072	\$19.690
Real Estate and Rental and Leasing	\$5.211	\$5.397	\$5.587	\$5.783	\$5.982	\$6.187	\$6.400	\$6.607	\$6.822	\$7.044
Professional, Scientific, and Technical Services	\$27.459	\$28.446	\$29.452	\$30.491	\$31.545	\$32.636	\$33.763	\$34.866	\$36.008	\$37.187
Management of Companies and Enterprises	\$113.510	\$117.567	\$121.699	\$125.970	\$130.301	\$134.787	\$139.417	\$143.946	\$148.635	\$153.477
Administrative and Waste Management Services	\$20.047	\$20.765	\$21.497	\$22.253	\$23.020	\$23.814	\$24.634	\$25.436	\$26.266	\$27.123
Educational Services	\$6.281	\$6.503	\$6.728	\$6.961	\$7.198	\$7.442	\$7.695	\$7.941	\$8.196	\$8.459
Health Care and Social Assistance	\$32.647	\$33.816	\$35.006	\$36.234	\$37.479	\$38.767	\$40.095	\$41.394	\$42.738	\$44.126
Arts, Entertainment, and Recreation	\$29.267	\$30.315	\$31.383	\$32.487	\$33.606	\$34.766	\$35.962	\$37.132	\$38.343	\$39.593
Accommodation and Food Services	\$18.237	\$18.885	\$19.544	\$20.224	\$20.915	\$21.629	\$22.364	\$23.082	\$23.825	\$24.591
Other Services, except Public Administration	\$19.479	\$20.179	\$20.893	\$21.631	\$22.379	\$23.154	\$23.954	\$24.736	\$25.545	\$26.382

Appendix Table 3 - Historic Annual Average Wage Rates By Sector and Projected Wage Rates 2014 to 2033 (reported in current dollars)

Mineral	2012	2013	2014	2015	2016	2017	2018	2019	2020	2021	2022	2023
Forestry, Fishing, and Related Activities	\$10.271	\$10.333	\$10.609	\$10.985	\$11.403	\$11.858	\$12.347	\$12.843	\$13.344	\$13.860	\$14.386	\$14.920
Mining	\$26.223	\$26.462	\$27.269	\$28.327	\$29.488	\$30.746	\$32.095	\$33.469	\$34.858	\$36.287	\$37.745	\$39.225
Utilities	\$45.262	\$45.532	\$46.778	\$48.488	\$50.399	\$52.492	\$54.748	\$57.055	\$59.394	\$61.810	\$64.282	\$66.797
Construction	\$10.805	\$10.904	\$11.240	\$11.677	\$12.155	\$12.671	\$13.225	\$13.789	\$14.359	\$14.944	\$15.541	\$16.147
Manufacturing	\$32.966	\$33.225	\$34.199	\$35.518	\$36.990	\$38.601	\$40.337	\$42.111	\$43.909	\$45.766	\$47.667	\$49.602
Wholesale Trade	\$16.685	\$16.786	\$17.241	\$17.865	\$18.562	\$19.325	\$20.146	\$20.983	\$21.831	\$22.707	\$23.603	\$24.514
Retail Trade	\$14.180	\$14.238	\$14.598	\$15.105	\$15.677	\$16.305	\$16.984	\$17.677	\$18.380	\$19.107	\$19.851	\$20.608
Transportation and Warehousing	\$9.671	\$9.766	\$10.063	\$10.455	\$10.886	\$11.354	\$11.854	\$12.363	\$12.877	\$13.406	\$13.947	\$14.496
Information	\$19.334	\$19.417	\$19.912	\$20.605	\$21.384	\$22.240	\$23.163	\$24.106	\$25.063	\$26.052	\$27.065	\$28.095
Finance and Insurance	\$4.213	\$4.230	\$4.336	\$4.486	\$4.654	\$4.840	\$5.040	\$5.244	\$5.451	\$5.665	\$5.885	\$6.108
Real Estate and Rental and Leasing	\$2.406	\$2.415	\$2.476	\$2.562	\$2.659	\$2.765	\$2.880	\$2.998	\$3.117	\$3.240	\$3.367	\$3.495
Professional, Scientific, and Technical Services	\$30.682	\$30.823	\$31.617	\$32.723	\$33.963	\$35.324	\$36.791	\$38.291	\$39.814	\$41.387	\$42.999	\$44.638
Management of Companies and Enterprises	\$14.496	\$14.565	\$14.941	\$15.465	\$16.053	\$16.698	\$17.393	\$18.102	\$18.822	\$19.567	\$20.328	\$21.104
Administrative and Waste Management Services	\$32.281	\$32.422	\$33.258	\$34.426	\$35.741	\$37.187	\$38.748	\$40.346	\$41.969	\$43.648	\$45.369	\$47.122
Educational Services	\$14.371	\$14.417	\$14.767	\$15.261	\$15.815	\$16.424	\$17.081	\$17.756	\$18.443	\$19.157	\$19.889	\$20.636
Health Care and Social Assistance	\$14.570	\$14.588	\$14.923	\$15.410	\$15.964	\$16.580	\$17.247	\$17.933	\$18.634	\$19.361	\$20.109	\$20.872
Arts, Entertainment, and Recreation	\$0.553	\$0.553	\$0.566	\$0.584	\$0.605	\$0.628	\$0.654	\$0.680	\$0.706	\$0.734	\$0.762	\$0.791
Accommodation and Food Services	\$18.903	\$18.959	\$19.426	\$20.094	\$20.854	\$21.692	\$22.597	\$23.522	\$24.460	\$25.428	\$26.420	\$27.427
Other Services, except Public Administration	\$10.552	\$10.577	\$10.831	\$11.197	\$11.612	\$12.071	\$12.570	\$13.082	\$13.603	\$14.143	\$14.698	\$15.263

Appendix Table 3 - Historic Annual Average Wage Rates By Sector and Projected Wage Rates 2014 to 2033 (reported in current dollars)

Mineral	2024	2025	2026	2027	2028	2029	2030	2031	2032	2033
Forestry, Fishing, and Related Activities	\$15.455	\$16.003	\$16.549	\$17.105	\$17.662	\$18.235	\$18.822	\$19.387	\$19.969	20.564
Mining	\$40.712	\$42.237	\$43.761	\$45.310	\$46.867	\$48.464	\$50.104	\$51.686	\$53.311	54.963
Utilities	\$69.328	\$71.929	\$74.533	\$77.187	\$79.855	\$82.601	\$85.419	\$88.143	\$90.950	93.817
Construction	\$16.754	\$17.377	\$17.999	\$18.630	\$19.264	\$19.913	\$20.579	\$21.220	\$21.878	22.545
Manufacturing	\$51.553	\$53.558	\$55.570	\$57.622	\$59.690	\$61.820	\$64.008	\$66.130	\$68.321	70.563
Wholesale Trade	\$25.429	\$26.370	\$27.310	\$28.268	\$29.231	\$30.222	\$31.238	\$32.219	\$33.230	34.264
Retail Trade	\$21.369	\$22.151	\$22.933	\$23.730	\$24.530	\$25.354	\$26.198	\$27.012	\$27.852	28.71
Transportation and Warehousing	\$15.048	\$15.614	\$16.181	\$16.758	\$17.338	\$17.935	\$18.548	\$19.140	\$19.751	20.375
Information	\$29.131	\$30.196	\$31.260	\$32.345	\$33.435	\$34.556	\$35.707	\$36.816	\$37.960	39.129
Finance and Insurance	\$6.332	\$6.563	\$6.793	\$7.028	\$7.264	\$7.507	\$7.756	\$7.996	\$8.243	8.496
Real Estate and Rental and Leasing	\$3.625	\$3.758	\$3.891	\$4.026	\$4.162	\$4.302	\$4.446	\$4.585	\$4.727	4.874
Professional, Scientific, and Technical Services	\$46.287	\$47.982	\$49.677	\$51.405	\$53.142	\$54.929	\$56.763	\$58.534	\$60.359	62.224
Management of Companies and Enterprises	\$21.883	\$22.683	\$23.484	\$24.300	\$25.120	\$25.964	\$26.830	\$27.665	\$28.527	29.407
Administrative and Waste Management Services	\$48.886	\$50.700	\$52.516	\$54.367	\$56.229	\$58.146	\$60.114	\$62.015	\$63.977	65.983
Educational Services	\$21.389	\$22.164	\$22.940	\$23.732	\$24.528	\$25.347	\$26.188	\$26.999	\$27.834	28.687
Health Care and Social Assistance	\$21.640	\$22.432	\$23.225	\$24.035	\$24.848	\$25.687	\$26.547	\$27.379	\$28.237	29.115
Arts, Entertainment, and Recreation	\$0.820	\$0.850	\$0.880	\$0.911	\$0.942	\$0.973	\$1.006	\$1.037	\$1.070	1.103
Accommodation and Food Services	\$28.440	\$29.480	\$30.519	\$31.578	\$32.639	\$33.731	\$34.849	\$35.927	\$37.038	38.174
Other Services, except Public Administration	\$15.832	\$16.418	\$17.006	\$17.605	\$18.207	\$18.827	\$19.464	\$20.080	\$20.715	21.364

Appendix Table 3 - Historic Annual Average Wage Rates By Sector and Projected Wage Rates 2014 to 2033 (reported in current dollars)

Nye	2012	2013	2014	2015	2016	2017	2018	2019	2020	2021	2022	2023
Forestry, Fishing, and Related Activities	\$11.764	\$11.750	\$11.963	\$12.272	\$12.624	\$13.016	\$13.440	\$13.873	\$14.317	\$14.788	\$15.279	\$15.786
Mining	\$66.042	\$65.906	\$67.148	\$68.949	\$71.006	\$73.297	\$75.780	\$78.307	\$80.882	\$83.599	\$86.420	\$89.326
Utilities	\$74.057	\$73.991	\$75.402	\$77.442	\$79.770	\$82.362	\$85.172	\$88.045	\$90.987	\$94.104	\$97.351	\$100.706
Construction	\$25.247	\$25.176	\$25.645	\$26.328	\$27.109	\$27.981	\$28.925	\$29.885	\$30.859	\$31.884	\$32.946	\$34.038
Manufacturing	\$19.878	\$19.858	\$20.232	\$20.773	\$21.389	\$22.073	\$22.815	\$23.573	\$24.348	\$25.170	\$26.027	\$26.912
Wholesale Trade	\$32.105	\$32.089	\$32.704	\$33.591	\$34.604	\$35.731	\$36.952	\$38.201	\$39.481	\$40.839	\$42.254	\$43.718
Retail Trade	\$18.910	\$18.904	\$19.268	\$19.792	\$20.392	\$21.059	\$21.783	\$22.522	\$23.280	\$24.084	\$24.923	\$25.790
Transportation and Warehousing	\$15.734	\$15.729	\$16.036	\$16.474	\$16.971	\$17.524	\$18.121	\$18.730	\$19.354	\$20.015	\$20.704	\$21.417
Information	\$21.501	\$21.487	\$21.897	\$22.492	\$23.173	\$23.933	\$24.758	\$25.604	\$26.473	\$27.396	\$28.360	\$29.357
Finance and Insurance	\$8.526	\$8.521	\$8.684	\$8.919	\$9.189	\$9.490	\$9.816	\$10.151	\$10.494	\$10.858	\$11.238	\$11.631
Real Estate and Rental and Leasing	\$2.554	\$2.552	\$2.601	\$2.672	\$2.752	\$2.842	\$2.940	\$3.040	\$3.142	\$3.250	\$3.363	\$3.480
Professional, Scientific, and Technical Services	\$68.437	\$68.377	\$69.675	\$71.564	\$73.728	\$76.146	\$78.773	\$81.467	\$84.236	\$87.178	\$90.249	\$93.429
Management of Companies and Enterprises	\$14.343	\$14.336	\$14.611	\$15.009	\$15.464	\$15.971	\$16.521	\$17.085	\$17.663	\$18.278	\$18.919	\$19.583
Administrative and Waste Management Services	\$50.720	\$50.692	\$51.664	\$53.064	\$54.662	\$56.440	\$58.366	\$60.336	\$62.356	\$64.500	\$66.736	\$69.048
Educational Services	\$18.168	\$18.169	\$18.526	\$19.032	\$19.603	\$20.235	\$20.917	\$21.616	\$22.334	\$23.096	\$23.892	\$24.715
Health Care and Social Assistance	\$29.534	\$29.585	\$30.206	\$31.074	\$32.055	\$33.140	\$34.310	\$35.505	\$36.729	\$38.027	\$39.380	\$40.777
Arts, Entertainment, and Recreation	\$18.817	\$18.813	\$19.175	\$19.698	\$20.296	\$20.962	\$21.683	\$22.423	\$23.183	\$23.991	\$24.834	\$25.708
Accommodation and Food Services	\$18.056	\$18.073	\$18.438	\$18.958	\$19.548	\$20.202	\$20.908	\$21.630	\$22.368	\$23.151	\$23.966	\$24.809
Other Services, except Public Administration	\$12.254	\$12.249	\$12.485	\$12.824	\$13.211	\$13.643	\$14.110	\$14.589	\$15.081	\$15.603	\$16.147	\$16.711

Appendix Table 3 - Historic Annual Average Wage Rates By Sector and Projected Wage Rates 2014 to 2033 (reported in current dollars)

Nye	2024	2025	2026	2027	2028	2029	2030	2031	2032	2033
Forestry, Fishing, and Related Activities	\$16.307	\$16.847	\$17.398	\$17.969	\$18.549	\$19.150	\$19.772	\$20.378	\$21.007	\$21.656
Mining	\$92.302	\$95.387	\$98.524	\$101.779	\$105.084	\$108.503	\$112.041	\$115.496	\$119.076	\$122.780
Utilities	\$104.149	\$107.726	\$111.369	\$115.152	\$118.996	\$122.976	\$127.095	\$131.121	\$135.293	\$139.606
Construction	\$35.154	\$36.310	\$37.483	\$38.698	\$39.931	\$41.205	\$42.522	\$43.806	\$45.135	\$46.509
Manufacturing	\$27.820	\$28.764	\$29.725	\$30.724	\$31.739	\$32.789	\$33.877	\$34.941	\$36.043	\$37.184
Wholesale Trade	\$45.221	\$46.784	\$48.375	\$50.029	\$51.709	\$53.449	\$55.250	\$57.012	\$58.837	\$60.723
Retail Trade	\$26.680	\$27.605	\$28.547	\$29.524	\$30.518	\$31.546	\$32.609	\$33.648	\$34.724	\$35.836
Transportation and Warehousing	\$22.148	\$22.909	\$23.684	\$24.489	\$25.308	\$26.156	\$27.035	\$27.895	\$28.787	\$29.709
Information	\$30.381	\$31.447	\$32.534	\$33.663	\$34.813	\$36.003	\$37.237	\$38.444	\$39.697	\$40.992
Finance and Insurance	\$12.036	\$12.456	\$12.884	\$13.329	\$13.781	\$14.250	\$14.735	\$15.209	\$15.701	\$16.209
Real Estate and Rental and Leasing	\$3.601	\$3.725	\$3.853	\$3.985	\$4.119	\$4.258	\$4.402	\$4.542	\$4.688	\$4.838
Professional, Scientific, and Technical Services	\$96.698	\$100.099	\$103.569	\$107.177	\$110.851	\$114.659	\$118.607	\$122.478	\$126.495	\$130.652
Management of Companies and Enterprises	\$20.265	\$20.974	\$21.698	\$22.449	\$23.214	\$24.007	\$24.827	\$25.631	\$26.465	\$27.327
Administrative and Waste Management Services	\$71.423	\$73.891	\$76.407	\$79.019	\$81.675	\$84.424	\$87.270	\$90.054	\$92.939	\$95.921
Educational Services	\$25.561	\$26.439	\$27.334	\$28.263	\$29.207	\$30.184	\$31.194	\$32.181	\$33.202	\$34.257
Health Care and Social Assistance	\$42.212	\$43.700	\$45.215	\$46.787	\$48.384	\$50.035	\$51.741	\$53.412	\$55.143	\$56.932
Arts, Entertainment, and Recreation	\$26.605	\$27.539	\$28.491	\$29.480	\$30.485	\$31.526	\$32.602	\$33.655	\$34.746	\$35.873
Accommodation and Food Services	\$25.675	\$26.575	\$27.491	\$28.442	\$29.408	\$30.406	\$31.437	\$32.444	\$33.486	\$34.561
Other Services, except Public Administration	\$17.290	\$17.892	\$18.505	\$19.142	\$19.790	\$20.460	\$21.154	\$21.832	\$22.535	\$23.261

Appendix Table 3 - Historic Annual Average Wage Rates By Sector and Projected Wage Rates 2014 to 2033 (reported in current dollars)

Pershing	2012	2013	2014	2015	2016	2017	2018	2019	2020	2021	2022	2023
Forestry, Fishing, and Related Activities	\$2.558	\$2.574	\$2.638	\$2.712	\$2.788	\$2.868	\$2.956	\$3.049	\$3.146	\$3.251	\$3.360	\$3.473
Mining	\$55.337	\$55.849	\$57.473	\$59.240	\$60.977	\$62.744	\$64.697	\$66.788	\$68.994	\$71.374	\$73.872	\$76.488
Utilities	\$0.000	\$0.000	\$0.000	\$0.000	\$0.000	\$0.000	\$0.000	\$0.000	\$0.000	\$0.000	\$0.000	\$0.000
Construction	\$5.151	\$5.198	\$5.349	\$5.513	\$5.673	\$5.834	\$6.013	\$6.205	\$6.408	\$6.627	\$6.858	\$7.099
Manufacturing	\$15.877	\$16.012	\$16.458	\$16.961	\$17.469	\$17.995	\$18.575	\$19.191	\$19.837	\$20.530	\$21.255	\$22.014
Wholesale Trade	\$9.814	\$9.885	\$10.146	\$10.445	\$10.749	\$11.066	\$11.416	\$11.788	\$12.179	\$12.600	\$13.041	\$13.503
Retail Trade	\$16.245	\$16.342	\$16.753	\$17.235	\$17.728	\$18.247	\$18.821	\$19.433	\$20.075	\$20.767	\$21.493	\$22.254
Transportation and Warehousing	\$34.824	\$35.137	\$36.127	\$37.234	\$38.343	\$39.488	\$40.748	\$42.090	\$43.498	\$45.014	\$46.603	\$48.265
Information	\$10.440	\$10.501	\$10.766	\$11.073	\$11.388	\$11.717	\$12.082	\$12.472	\$12.883	\$13.327	\$13.793	\$14.282
Finance and Insurance	\$7.984	\$8.034	\$8.238	\$8.474	\$8.717	\$8.970	\$9.251	\$9.549	\$9.863	\$10.201	\$10.556	\$10.927
Real Estate and Rental and Leasing	\$0.669	\$0.673	\$0.690	\$0.710	\$0.730	\$0.752	\$0.775	\$0.800	\$0.827	\$0.855	\$0.885	\$0.916
Professional, Scientific, and Technical Services	\$14.208	\$14.308	\$14.686	\$15.116	\$15.551	\$16.003	\$16.502	\$17.036	\$17.598	\$18.205	\$18.841	\$19.509
Management of Companies and Enterprises	\$85.762	\$86.328	\$88.554	\$91.117	\$93.724	\$96.445	\$99.450	\$102.656	\$106.026	\$109.660	\$113.476	\$117.473
Administrative and Waste Management Services	\$3.410	\$3.430	\$3.517	\$3.617	\$3.720	\$3.827	\$3.946	\$4.073	\$4.207	\$4.352	\$4.505	\$4.665
Educational Services	\$10.817	\$10.856	\$11.114	\$11.416	\$11.726	\$12.051	\$12.414	\$12.808	\$13.228	\$13.685	\$14.169	\$14.678
Health Care and Social Assistance	\$8.978	\$9.000	\$9.202	\$9.446	\$9.699	\$9.968	\$10.270	\$10.595	\$10.941	\$11.318	\$11.715	\$12.134
Arts, Entertainment, and Recreation	\$12.965	\$13.003	\$13.296	\$13.651	\$14.022	\$14.416	\$14.856	\$15.329	\$15.828	\$16.369	\$16.939	\$17.539
Accommodation and Food Services	\$12.883	\$12.921	\$13.211	\$13.568	\$13.945	\$14.349	\$14.797	\$15.275	\$15.776	\$16.316	\$16.884	\$17.480
Other Services, except Public Administration	\$20.697	\$20.797	\$21.304	\$21.899	\$22.512	\$23.156	\$23.872	\$24.639	\$25.448	\$26.324	\$27.245	\$28.212

Appendix Table 3 - Historic Annual Average Wage Rates By Sector and Projected Wage Rates 2014 to 2033 (reported in current dollars)

Pershing	2024	2025	2026	2027	2028	2029	2030	2031	2032	2033
Forestry, Fishing, and Related Activities	\$3.591	\$3.715	\$3.841	\$3.973	\$4.106	\$4.246	\$4.389	\$4.529	\$4.673	\$4.821
Mining	\$79.221	\$82.080	\$85.005	\$88.049	\$91.161	\$94.391	\$97.716	\$100.972	\$104.334	\$107.767
Utilities	\$0.000	\$0.000	\$0.000	\$0.000	\$0.000	\$0.000	\$0.000	\$0.000	\$0.000	\$0.000
Construction	\$7.351	\$7.615	\$7.886	\$8.167	\$8.454	\$8.752	\$9.059	\$9.359	\$9.670	\$9.986
Manufacturing	\$22.805	\$23.633	\$24.480	\$25.361	\$26.261	\$27.195	\$28.156	\$29.096	\$30.067	\$31.059
Wholesale Trade	\$13.986	\$14.491	\$15.007	\$15.546	\$16.096	\$16.668	\$17.257	\$17.834	\$18.430	\$19.040
Retail Trade	\$23.049	\$23.882	\$24.734	\$25.622	\$26.530	\$27.474	\$28.446	\$29.399	\$30.384	\$31.391
Transportation and Warehousing	\$49.999	\$51.815	\$53.672	\$55.607	\$57.585	\$59.639	\$61.755	\$63.829	\$65.972	\$68.164
Information	\$14.792	\$15.328	\$15.875	\$16.447	\$17.031	\$17.639	\$18.265	\$18.879	\$19.514	\$20.163
Finance and Insurance	\$11.315	\$11.721	\$12.137	\$12.571	\$13.014	\$13.475	\$13.949	\$14.414	\$14.895	\$15.388
Real Estate and Rental and Leasing	\$0.949	\$0.983	\$1.018	\$1.055	\$1.092	\$1.131	\$1.171	\$1.210	\$1.251	\$1.292
Professional, Scientific, and Technical Services	\$20.205	\$20.936	\$21.683	\$22.463	\$23.260	\$24.089	\$24.943	\$25.781	\$26.647	\$27.533
Management of Companies and Enterprises	\$121.644	\$126.018	\$130.495	\$135.162	\$139.935	\$144.898	\$150.011	\$155.025	\$160.209	\$165.512
Administrative and Waste Management Services	\$4.832	\$5.007	\$5.187	\$5.374	\$5.566	\$5.766	\$5.972	\$6.173	\$6.382	\$6.596
Educational Services	\$15.213	\$15.776	\$16.354	\$16.959	\$17.580	\$18.228	\$18.899	\$19.559	\$20.243	\$20.944
Health Care and Social Assistance	\$12.573	\$13.035	\$13.509	\$14.005	\$14.513	\$15.043	\$15.589	\$16.127	\$16.684	\$17.255
Arts, Entertainment, and Recreation	\$18.165	\$18.824	\$19.500	\$20.205	\$20.927	\$21.678	\$22.453	\$23.213	\$23.999	\$24.805
Accommodation and Food Services	\$18.101	\$18.755	\$19.423	\$20.120	\$20.832	\$21.572	\$22.333	\$23.079	\$23.849	\$24.637
Other Services, except Public Administration	\$29.222	\$30.283	\$31.370	\$32.505	\$33.665	\$34.872	\$36.116	\$37.337	\$38.599	\$39.891

Appendix Table 3 - Historic Annual Average Wage Rates By Sector and Projected Wage Rates 2014 to 2033 (reported in current dollars)

Storey	2012	2013	2014	2015	2016	2017	2018	2019	2020	2021	2022	2023
Forestry, Fishing, and Related Activities	\$2.647	\$2.667	\$2.727	\$2.807	\$2.894	\$2.990	\$3.095	\$3.203	\$3.314	\$3.433	\$3.557	\$3.685
Mining	\$29.518	\$30.112	\$31.153	\$32.405	\$33.735	\$35.149	\$36.646	\$38.150	\$39.674	\$41.254	\$42.892	\$44.569
Utilities	\$123.771	\$126.224	\$130.430	\$135.470	\$140.802	\$146.455	\$152.449	\$158.490	\$164.655	\$171.088	\$177.781	\$184.657
Construction	\$39.707	\$40.369	\$41.699	\$43.346	\$45.121	\$47.021	\$49.043	\$51.072	\$53.125	\$55.250	\$57.449	\$59.698
Manufacturing	\$48.052	\$49.139	\$50.859	\$52.874	\$54.984	\$57.209	\$59.559	\$61.929	\$64.353	\$66.884	\$69.521	\$72.232
Wholesale Trade	\$54.256	\$55.571	\$57.559	\$59.871	\$62.283	\$64.817	\$67.489	\$70.172	\$72.903	\$75.748	\$78.706	\$81.743
Retail Trade	\$9.234	\$9.431	\$9.750	\$10.128	\$10.526	\$10.946	\$11.390	\$11.837	\$12.292	\$12.767	\$13.262	\$13.769
Transportation and Warehousing	\$39.741	\$41.073	\$42.793	\$44.698	\$46.644	\$48.659	\$50.762	\$52.859	\$54.983	\$57.186	\$59.468	\$61.806
Information	\$1.699	\$1.728	\$1.781	\$1.847	\$1.917	\$1.991	\$2.070	\$2.150	\$2.232	\$2.318	\$2.407	\$2.500
Finance and Insurance	\$6.388	\$6.514	\$6.728	\$6.984	\$7.255	\$7.542	\$7.845	\$8.151	\$8.464	\$8.789	\$9.129	\$9.477
Real Estate and Rental and Leasing	\$0.189	\$0.193	\$0.199	\$0.207	\$0.215	\$0.224	\$0.233	\$0.242	\$0.251	\$0.261	\$0.271	\$0.281
Professional, Scientific, and Technical Services	\$19.873	\$20.222	\$20.858	\$21.632	\$22.454	\$23.329	\$24.259	\$25.199	\$26.160	\$27.166	\$28.215	\$29.293
Management of Companies and Enterprises	\$14.865	\$15.151	\$15.644	\$16.236	\$16.863	\$17.528	\$18.234	\$18.945	\$19.671	\$20.430	\$21.220	\$22.033
Administrative and Waste Management Services	\$43.527	\$44.374	\$45.818	\$47.549	\$49.382	\$51.327	\$53.393	\$55.477	\$57.607	\$59.833	\$62.152	\$64.537
Educational Services	\$6.611	\$6.671	\$6.836	\$7.051	\$7.286	\$7.542	\$7.818	\$8.100	\$8.392	\$8.700	\$9.023	\$9.356
Health Care and Social Assistance	\$7.522	\$7.635	\$7.861	\$8.141	\$8.441	\$8.763	\$9.107	\$9.456	\$9.814	\$10.190	\$10.582	\$10.985
Arts, Entertainment, and Recreation	\$9.954	\$10.060	\$10.320	\$10.658	\$11.029	\$11.431	\$11.865	\$12.308	\$12.764	\$13.245	\$13.748	\$14.267
Accommodation and Food Services	\$16.426	\$16.585	\$17.002	\$17.549	\$18.148	\$18.797	\$19.497	\$20.210	\$20.944	\$21.715	\$22.521	\$23.353
Other Services, except Public Administration	\$20.333	\$20.650	\$21.261	\$22.019	\$22.833	\$23.706	\$24.640	\$25.587	\$26.560	\$27.580	\$28.645	\$29.742

Appendix Table 3 - Historic Annual Average Wage Rates By Sector and Projected Wage Rates 2014 to 2033 (reported in current dollars)

Storey	2024	2025	2026	2027	2028	2029	2030	2031	2032	2033
Forestry, Fishing, and Related Activities	\$3.818	\$3.956	\$4.097	\$4.245	\$4.394	\$4.550	\$4.712	\$4.871	\$5.037	\$5.209
Mining	\$46.286	\$48.069	\$49.879	\$51.761	\$53.675	\$55.658	\$57.718	\$59.747	\$61.857	\$64.051
Utilities	\$191.721	\$199.075	\$206.562	\$214.365	\$222.316	\$230.574	\$239.165	\$247.651	\$256.495	\$265.699
Construction	\$61.998	\$64.383	\$66.801	\$69.311	\$71.859	\$74.497	\$77.233	\$79.922	\$82.714	\$85.615
Manufacturing	\$75.018	\$77.920	\$80.874	\$83.954	\$87.093	\$90.350	\$93.738	\$97.085	\$100.573	\$104.201
Wholesale Trade	\$84.861	\$88.109	\$91.416	\$94.865	\$98.382	\$102.039	\$105.848	\$109.615	\$113.545	\$117.637
Retail Trade	\$14.291	\$14.834	\$15.388	\$15.965	\$16.553	\$17.165	\$17.802	\$18.432	\$19.089	\$19.774
Transportation and Warehousing	\$64.204	\$66.699	\$69.240	\$71.888	\$74.592	\$77.404	\$80.336	\$83.240	\$86.271	\$89.430
Information	\$2.594	\$2.693	\$2.794	\$2.899	\$3.006	\$3.117	\$3.233	\$3.347	\$3.467	\$3.591
Finance and Insurance	\$9.836	\$10.209	\$10.589	\$10.985	\$11.389	\$11.809	\$12.247	\$12.679	\$13.130	\$13.599
Real Estate and Rental and Leasing	\$0.292	\$0.303	\$0.314	\$0.326	\$0.338	\$0.351	\$0.364	\$0.377	\$0.390	\$0.404
Professional, Scientific, and Technical Services	\$30.401	\$31.557	\$32.733	\$33.960	\$35.211	\$36.511	\$37.864	\$39.200	\$40.594	\$42.044
Management of Companies and Enterprises	\$22.867	\$23.737	\$24.622	\$25.546	\$26.487	\$27.466	\$28.484	\$29.490	\$30.540	\$31.632
Administrative and Waste Management Services	\$66.988	\$69.542	\$72.145	\$74.859	\$77.626	\$80.504	\$83.499	\$86.460	\$89.548	\$92.763
Educational Services	\$9.700	\$10.059	\$10.426	\$10.808	\$11.198	\$11.604	\$12.026	\$12.443	\$12.876	\$13.327
Health Care and Social Assistance	\$11.400	\$11.833	\$12.274	\$12.733	\$13.202	\$13.688	\$14.194	\$14.694	\$15.215	\$15.757
Arts, Entertainment, and Recreation	\$14.802	\$15.361	\$15.932	\$16.528	\$17.136	\$17.769	\$18.428	\$19.079	\$19.759	\$20.466
Accommodation and Food Services	\$24.209	\$25.102	\$26.013	\$26.963	\$27.930	\$28.937	\$29.983	\$31.016	\$32.091	\$33.209
Other Services, except Public Administration	\$30.871	\$32.050	\$33.252	\$34.507	\$35.787	\$37.119	\$38.506	\$39.877	\$41.308	\$42.798

Appendix Table 3 - Historic Annual Average Wage Rates By Sector and Projected Wage Rates 2014 to 2033 (reported in current dollars)

Washoe	2012	2013	2014	2015	2016	2017	2018	2019	2020	2021	2022	2023
Forestry, Fishing, and Related Activities	\$4.467	\$4.472	\$4.556	\$4.679	\$4.818	\$4.970	\$5.137	\$5.307	\$5.481	\$5.665	\$5.857	\$6.055
Mining	\$24.321	\$24.309	\$24.757	\$25.441	\$26.237	\$27.127	\$28.111	\$29.121	\$30.156	\$31.248	\$32.384	\$33.555
Utilities	\$89.630	\$89.776	\$91.524	\$94.076	\$96.977	\$100.176	\$103.684	\$107.275	\$110.951	\$114.833	\$118.875	\$123.045
Construction	\$38.595	\$38.521	\$39.202	\$40.277	\$41.544	\$42.975	\$44.562	\$46.197	\$47.871	\$49.635	\$51.470	\$53.361
Manufacturing	\$49.984	\$50.070	\$51.034	\$52.431	\$54.012	\$55.748	\$57.662	\$59.615	\$61.610	\$63.715	\$65.904	\$68.163
Wholesale Trade	\$55.635	\$55.748	\$56.846	\$58.439	\$60.243	\$62.226	\$64.391	\$66.606	\$68.875	\$71.273	\$73.773	\$76.354
Retail Trade	\$23.348	\$23.397	\$23.858	\$24.528	\$25.286	\$26.119	\$27.026	\$27.954	\$28.905	\$29.909	\$30.957	\$32.038
Transportation and Warehousing	\$40.496	\$40.579	\$41.383	\$42.550	\$43.873	\$45.329	\$46.921	\$48.550	\$50.220	\$51.987	\$53.828	\$55.729
Information	\$43.716	\$43.807	\$44.674	\$45.930	\$47.352	\$48.917	\$50.625	\$52.374	\$54.168	\$56.065	\$58.043	\$60.084
Finance and Insurance	\$27.968	\$28.031	\$28.587	\$29.391	\$30.300	\$31.298	\$32.386	\$33.499	\$34.638	\$35.844	\$37.102	\$38.399
Real Estate and Rental and Leasing	\$8.787	\$8.805	\$8.979	\$9.232	\$9.518	\$9.833	\$10.176	\$10.528	\$10.888	\$11.269	\$11.665	\$12.075
Professional, Scientific, and Technical Services	\$39.324	\$39.417	\$40.207	\$41.345	\$42.630	\$44.043	\$45.583	\$47.161	\$48.778	\$50.489	\$52.272	\$54.114
Management of Companies and Enterprises	\$111.005	\$111.264	\$113.485	\$116.688	\$120.309	\$124.287	\$128.625	\$133.065	\$137.616	\$142.429	\$147.447	\$152.628
Administrative and Waste Management Services	\$22.056	\$22.103	\$22.542	\$23.177	\$23.895	\$24.685	\$25.546	\$26.428	\$27.331	\$28.286	\$29.281	\$30.307
Educational Services	\$22.269	\$22.339	\$22.799	\$23.448	\$24.175	\$24.969	\$25.831	\$26.713	\$27.619	\$28.577	\$29.576	\$30.607
Health Care and Social Assistance	\$44.147	\$44.296	\$45.231	\$46.555	\$48.044	\$49.674	\$51.440	\$53.245	\$55.094	\$57.048	\$59.085	\$61.186
Arts, Entertainment, and Recreation	\$18.003	\$18.044	\$18.406	\$18.928	\$19.518	\$20.167	\$20.874	\$21.597	\$22.339	\$23.124	\$23.942	\$24.787
Accommodation and Food Services	\$24.109	\$24.142	\$24.614	\$25.304	\$26.089	\$26.953	\$27.894	\$28.857	\$29.844	\$30.886	\$31.972	\$33.093
Other Services, except Public Administration	\$21.568	\$21.619	\$22.052	\$22.677	\$23.383	\$24.160	\$25.007	\$25.875	\$26.764	\$27.704	\$28.684	\$29.696

Appendix Table 3 - Historic Annual Average Wage Rates By Sector and Projected Wage Rates 2014 to 2033 (reported in current dollars)

Washoe	2024	2025	2026	2027	2028	2029	2030	2031	2032	2033
Forestry, Fishing, and Related Activities	\$6.258	\$6.469	\$6.684	\$6.906	\$7.131	\$7.365	\$7.607	\$7.843	\$8.089	\$8.345
Mining	\$34.755	\$36.001	\$37.267	\$38.577	\$39.902	\$41.276	\$42.695	\$44.085	\$45.528	\$47.023
Utilities	\$127.322	\$131.766	\$136.286	\$140.965	\$145.705	\$150.624	\$155.711	\$160.696	\$165.876	\$171.245
Construction	\$55.297	\$57.304	\$59.343	\$61.449	\$63.578	\$65.782	\$68.055	\$70.280	\$72.587	\$74.974
Manufacturing	\$70.481	\$72.890	\$75.342	\$77.881	\$80.455	\$83.128	\$85.895	\$88.605	\$91.425	\$94.348
Wholesale Trade	\$79.001	\$81.752	\$84.551	\$87.450	\$90.388	\$93.439	\$96.595	\$99.691	\$102.908	\$106.244
Retail Trade	\$33.146	\$34.298	\$35.469	\$36.681	\$37.909	\$39.183	\$40.501	\$41.792	\$43.135	\$44.526
Transportation and Warehousing	\$57.681	\$59.711	\$61.778	\$63.920	\$66.094	\$68.353	\$70.692	\$72.990	\$75.380	\$77.859
Information	\$62.179	\$64.357	\$66.573	\$68.868	\$71.194	\$73.610	\$76.108	\$78.559	\$81.106	\$83.746
Finance and Insurance	\$39.730	\$41.114	\$42.521	\$43.978	\$45.453	\$46.986	\$48.570	\$50.124	\$51.738	\$53.412
Real Estate and Rental and Leasing	\$12.495	\$12.932	\$13.376	\$13.836	\$14.301	\$14.785	\$15.285	\$15.775	\$16.284	\$16.812
Professional, Scientific, and Technical Services	\$56.003	\$57.967	\$59.966	\$62.037	\$64.136	\$66.316	\$68.573	\$70.786	\$73.088	\$75.474
Management of Companies and Enterprises	\$157.943	\$163.467	\$169.088	\$174.909	\$180.809	\$186.934	\$193.272	\$199.487	\$205.948	\$212.646
Administrative and Waste Management Services	\$31.361	\$32.456	\$33.570	\$34.723	\$35.892	\$37.106	\$38.361	\$39.592	\$40.873	\$42.200
Educational Services	\$31.665	\$32.765	\$33.884	\$35.041	\$36.214	\$37.430	\$38.688	\$39.919	\$41.197	\$42.521
Health Care and Social Assistance	\$63.341	\$65.578	\$67.852	\$70.204	\$72.587	\$75.058	\$77.615	\$80.124	\$82.735	\$85.445
Arts, Entertainment, and Recreation	\$25.654	\$26.556	\$27.473	\$28.422	\$29.384	\$30.383	\$31.415	\$32.428	\$33.481	\$34.572
Accommodation and Food Services	\$34.242	\$35.436	\$36.650	\$37.907	\$39.178	\$40.497	\$41.861	\$43.196	\$44.582	\$46.019
Other Services, except Public Administration	\$30.734	\$31.813	\$32.911	\$34.047	\$35.199	\$36.395	\$37.632	\$38.845	\$40.106	\$41.414

Appendix Table 3 - Historic Annual Average Wage Rates By Sector and Projected Wage Rates 2014 to 2033 (reported in current dollars)

White Pine	2012	2013	2014	2015	2016	2017	2018	2019	2020	2021	2022	2023
Forestry, Fishing, and Related Activities	\$13.287	\$13.215	\$13.420	\$13.711	\$14.038	\$14.407	\$14.816	\$15.245	\$15.699	\$16.195	\$16.726	\$17.285
Mining	\$68.449	\$68.213	\$69.488	\$71.123	\$72.881	\$74.803	\$76.896	\$79.046	\$81.285	\$83.706	\$86.264	\$88.937
Utilities	\$17.932	\$17.850	\$18.157	\$18.571	\$19.027	\$19.533	\$20.091	\$20.671	\$21.280	\$21.944	\$22.650	\$23.391
Construction	\$25.082	\$24.975	\$25.431	\$26.016	\$26.644	\$27.329	\$28.074	\$28.836	\$29.628	\$30.482	\$31.382	\$32.320
Manufacturing	\$13.368	\$13.313	\$13.548	\$13.861	\$14.205	\$14.585	\$15.003	\$15.437	\$15.892	\$16.387	\$16.914	\$17.468
Wholesale Trade	\$37.415	\$37.249	\$37.880	\$38.745	\$39.706	\$40.780	\$41.967	\$43.207	\$44.514	\$45.941	\$47.463	\$49.065
Retail Trade	\$19.959	\$19.840	\$20.148	\$20.589	\$21.088	\$21.651	\$22.278	\$22.935	\$23.632	\$24.394	\$25.208	\$26.066
Transportation and Warehousing	\$30.681	\$30.650	\$31.262	\$32.045	\$32.892	\$33.823	\$34.839	\$35.892	\$36.995	\$38.194	\$39.468	\$40.807
Information	\$20.424	\$20.311	\$20.637	\$21.096	\$21.609	\$22.186	\$22.825	\$23.494	\$24.201	\$24.974	\$25.798	\$26.666
Finance and Insurance	\$14.626	\$14.537	\$14.760	\$15.081	\$15.443	\$15.851	\$16.305	\$16.782	\$17.286	\$17.838	\$18.428	\$19.051
Real Estate and Rental and Leasing	\$4.089	\$4.067	\$4.132	\$4.224	\$4.327	\$4.442	\$4.570	\$4.705	\$4.847	\$5.002	\$5.168	\$5.343
Professional, Scientific, and Technical Services	\$14.297	\$14.225	\$14.461	\$14.785	\$15.146	\$15.549	\$15.994	\$16.459	\$16.950	\$17.485	\$18.056	\$18.657
Management of Companies and Enterprises	\$90.220	\$89.741	\$91.189	\$93.213	\$95.476	\$98.013	\$100.824	\$103.765	\$106.873	\$110.270	\$113.895	\$117.716
Administrative and Waste Management Services	\$10.192	\$10.140	\$10.307	\$10.538	\$10.796	\$11.084	\$11.404	\$11.738	\$12.091	\$12.476	\$12.887	\$13.320
Educational Services	\$12.984	\$12.907	\$13.115	\$13.403	\$13.724	\$14.083	\$14.480	\$14.896	\$15.336	\$15.818	\$16.330	\$16.870
Health Care and Social Assistance	\$20.665	\$20.524	\$20.832	\$21.281	\$21.792	\$22.373	\$23.021	\$23.704	\$24.431	\$25.227	\$26.080	\$26.980
Arts, Entertainment, and Recreation	\$8.826	\$8.769	\$8.902	\$9.097	\$9.319	\$9.570	\$9.851	\$10.147	\$10.461	\$10.805	\$11.174	\$11.562
Accommodation and Food Services	\$17.479	\$17.366	\$17.630	\$18.024	\$18.478	\$18.995	\$19.573	\$20.182	\$20.827	\$21.532	\$22.285	\$23.079
Other Services, except Public Administration	\$14.175	\$14.099	\$14.328	\$14.649	\$15.010	\$15.414	\$15.864	\$16.335	\$16.833	\$17.378	\$17.959	\$18.573

Appendix Table 3 - Historic Annual Average Wage Rates By Sector and Projected Wage Rates 2014 to 2033 (reported in current dollars)

White Pine	2024	2025	2026	2027	2028	2029	2030	2031	2032	2033
Forestry, Fishing, and Related Activities	\$17.869	\$18.490	\$19.127	\$19.811	\$20.532	\$21.295	\$22.088	\$22.871	\$23.685	\$24.521
Mining	\$91.706	\$94.635	\$97.621	\$100.842	\$104.296	\$107.996	\$111.886	\$115.755	\$119.808	\$123.989
Utilities	\$24.164	\$24.985	\$25.827	\$26.733	\$27.698	\$28.725	\$29.799	\$30.865	\$31.978	\$33.124
Construction	\$33.288	\$34.311	\$35.349	\$36.469	\$37.677	\$38.974	\$40.341	\$41.701	\$43.130	\$44.604
Manufacturing	\$18.045	\$18.659	\$19.288	\$19.966	\$20.687	\$21.456	\$22.260	\$23.058	\$23.892	\$24.750
Wholesale Trade	\$50.738	\$52.518	\$54.345	\$56.309	\$58.390	\$60.598	\$62.901	\$65.183	\$67.560	\$70.007
Retail Trade	\$26.962	\$27.916	\$28.896	\$29.948	\$31.060	\$32.238	\$33.465	\$34.679	\$35.943	\$37.244
Transportation and Warehousing	\$42.204	\$43.689	\$45.214	\$46.854	\$48.594	\$50.444	\$52.376	\$54.294	\$56.293	\$58.353
Information	\$27.571	\$28.535	\$29.524	\$30.588	\$31.716	\$32.913	\$34.163	\$35.401	\$36.691	\$38.020
Finance and Insurance	\$19.701	\$20.393	\$21.103	\$21.867	\$22.675	\$23.532	\$24.426	\$25.311	\$26.232	\$27.180
Real Estate and Rental and Leasing	\$5.525	\$5.719	\$5.918	\$6.132	\$6.359	\$6.599	\$6.850	\$7.099	\$7.358	\$7.624
Professional, Scientific, and Technical Services	\$19.283	\$19.950	\$20.634	\$21.370	\$22.151	\$22.982	\$23.851	\$24.713	\$25.611	\$26.537
Management of Companies and Enterprises	\$121.704	\$125.949	\$130.307	\$134.995	\$139.964	\$145.241	\$150.750	\$156.210	\$161.902	\$167.762
Administrative and Waste Management Services	\$13.772	\$14.252	\$14.745	\$15.276	\$15.838	\$16.436	\$17.060	\$17.679	\$18.325	\$18.990
Educational Services	\$17.432	\$18.029	\$18.640	\$19.299	\$20.000	\$20.748	\$21.532	\$22.311	\$23.126	\$23.966
Health Care and Social Assistance	\$27.920	\$28.920	\$29.947	\$31.050	\$32.216	\$33.453	\$34.742	\$36.019	\$37.351	\$38.723
Arts, Entertainment, and Recreation	\$11.968	\$12.400	\$12.844	\$13.320	\$13.823	\$14.355	\$14.909	\$15.457	\$16.028	\$16.615
Accommodation and Food Services	\$23.908	\$24.789	\$25.693	\$26.659	\$27.673	\$28.741	\$29.849	\$30.941	\$32.073	\$33.235
Other Services, except Public Administration	\$19.213	\$19.894	\$20.594	\$21.345	\$22.141	\$22.986	\$23.867	\$24.740	\$25.649	\$26.586

Appendix Table 3 - Historic Annual Average Wage Rates By Sector and Projected Wage Rates 2014 to 2033 (reported in current dollars)

Carson City	2012	2013	2014	2015	2016	2017	2018	2019	2020	2021	2022	2023
Forestry, Fishing, and Related Activities	\$18.864	\$18.876	\$19.219	\$19.718	\$20.284	\$20.910	\$21.594	\$22.301	\$23.035	\$23.815	\$24.634	\$25.479
Mining	\$0.181	\$0.180	\$0.183	\$0.188	\$0.193	\$0.199	\$0.206	\$0.213	\$0.220	\$0.227	\$0.235	\$0.244
Utilities	\$86.542	\$86.557	\$88.103	\$90.388	\$93.001	\$95.910	\$99.098	\$102.402	\$105.831	\$109.484	\$113.322	\$117.292
Construction	\$26.603	\$26.509	\$26.913	\$27.562	\$28.325	\$29.193	\$30.157	\$31.164	\$32.213	\$33.331	\$34.509	\$35.729
Manufacturing	\$47.841	\$47.860	\$48.724	\$49.995	\$51.447	\$53.063	\$54.832	\$56.661	\$58.556	\$60.574	\$62.694	\$64.884
Wholesale Trade	\$44.403	\$44.429	\$45.232	\$46.411	\$47.752	\$49.242	\$50.872	\$52.560	\$54.310	\$56.175	\$58.136	\$60.163
Retail Trade	\$26.043	\$26.062	\$26.535	\$27.227	\$28.014	\$28.886	\$29.839	\$30.826	\$31.849	\$32.939	\$34.086	\$35.272
Transportation and Warehousing	\$22.291	\$22.297	\$22.698	\$23.289	\$23.963	\$24.713	\$25.533	\$26.384	\$27.266	\$28.205	\$29.194	\$30.215
Information	\$35.640	\$35.668	\$36.321	\$37.275	\$38.360	\$39.565	\$40.882	\$42.247	\$43.665	\$45.176	\$46.764	\$48.407
Finance and Insurance	\$14.955	\$14.970	\$15.245	\$15.644	\$16.098	\$16.601	\$17.150	\$17.719	\$18.310	\$18.939	\$19.601	\$20.285
Real Estate and Rental and Leasing	\$6.445	\$6.449	\$6.565	\$6.736	\$6.930	\$7.146	\$7.382	\$7.626	\$7.880	\$8.150	\$8.435	\$8.729
Professional, Scientific, and Technical Services	\$27.375	\$27.405	\$27.915	\$28.654	\$29.494	\$30.424	\$31.441	\$32.495	\$33.589	\$34.756	\$35.983	\$37.253
Management of Companies and Enterprises	\$33.591	\$33.629	\$34.252	\$35.156	\$36.181	\$37.318	\$38.560	\$39.847	\$41.182	\$42.605	\$44.102	\$45.650
Administrative and Waste Management Services	\$22.337	\$22.349	\$22.753	\$23.344	\$24.017	\$24.763	\$25.580	\$26.426	\$27.305	\$28.242	\$29.227	\$30.247
Educational Services	\$17.072	\$17.084	\$17.391	\$17.837	\$18.341	\$18.897	\$19.505	\$20.136	\$20.793	\$21.494	\$22.233	\$22.998
Health Care and Social Assistance	\$49.800	\$49.963	\$50.977	\$52.389	\$53.965	\$55.690	\$57.561	\$59.499	\$61.511	\$63.653	\$65.906	\$68.237
Arts, Entertainment, and Recreation	\$23.016	\$23.033	\$23.453	\$24.066	\$24.763	\$25.536	\$26.380	\$27.257	\$28.168	\$29.139	\$30.161	\$31.220
Accommodation and Food Services	\$17.593	\$17.607	\$17.932	\$18.406	\$18.945	\$19.541	\$20.191	\$20.865	\$21.563	\$22.307	\$23.089	\$23.898
Other Services, except Public Administration	\$20.002	\$20.015	\$20.379	\$20.912	\$21.517	\$22.189	\$22.924	\$23.687	\$24.479	\$25.323	\$26.212	\$27.131

Appendix Table 3 - Historic Annual Average Wage Rates By Sector and Projected Wage Rates 2014 to 2033 (reported in current dollars)

Carson City	2024	2025	2026	2027	2028	2029	2030	2031	2032	2033
Forestry, Fishing, and Related Activities	\$26.346	\$27.246	\$28.161	\$29.106	\$30.059	\$31.045	\$32.058	\$33.041	\$34.056	\$35.099
Mining	\$0.252	\$0.261	\$0.270	\$0.280	\$0.289	\$0.299	\$0.309	\$0.319	\$0.329	\$0.339
Utilities	\$121.372	\$125.619	\$129.945	\$134.421	\$138.947	\$143.634	\$148.457	\$153.153	\$158.006	\$162.999
Construction	\$36.984	\$38.290	\$39.620	\$40.995	\$42.385	\$43.822	\$45.298	\$46.732	\$48.212	\$49.733
Manufacturing	\$67.134	\$69.477	\$71.862	\$74.330	\$76.826	\$79.410	\$82.071	\$84.661	\$87.337	\$90.090
Wholesale Trade	\$62.248	\$64.417	\$66.627	\$68.914	\$71.227	\$73.622	\$76.089	\$78.491	\$80.974	\$83.529
Retail Trade	\$36.490	\$37.759	\$39.051	\$40.389	\$41.741	\$43.141	\$44.582	\$45.986	\$47.436	\$48.929
Transportation and Warehousing	\$31.266	\$32.360	\$33.475	\$34.629	\$35.797	\$37.006	\$38.253	\$39.467	\$40.723	\$42.016
Information	\$50.097	\$51.856	\$53.649	\$55.504	\$57.381	\$59.325	\$61.328	\$63.278	\$65.295	\$67.371
Finance and Insurance	\$20.989	\$21.722	\$22.468	\$23.241	\$24.022	\$24.831	\$25.664	\$26.476	\$27.314	\$28.177
Real Estate and Rental and Leasing	\$9.032	\$9.347	\$9.668	\$10.000	\$10.335	\$10.683	\$11.041	\$11.390	\$11.750	\$12.121
Professional, Scientific, and Technical Services	\$38.558	\$39.918	\$41.304	\$42.738	\$44.189	\$45.692	\$47.241	\$48.750	\$50.309	\$51.915
Management of Companies and Enterprises	\$47.243	\$48.900	\$50.589	\$52.338	\$54.106	\$55.939	\$57.825	\$59.663	\$61.563	\$63.519
Administrative and Waste Management Services	\$31.296	\$32.389	\$33.502	\$34.654	\$35.819	\$37.026	\$38.269	\$39.480	\$40.731	\$42.019
Educational Services	\$23.786	\$24.606	\$25.441	\$26.307	\$27.181	\$28.087	\$29.020	\$29.926	\$30.862	\$31.824
Health Care and Social Assistance	\$70.635	\$73.132	\$75.677	\$78.312	\$80.978	\$83.740	\$86.583	\$89.353	\$92.216	\$95.165
Arts, Entertainment, and Recreation	\$32.309	\$33.444	\$34.601	\$35.799	\$37.011	\$38.266	\$39.560	\$40.820	\$42.123	\$43.464
Accommodation and Food Services	\$24.731	\$25.598	\$26.481	\$27.395	\$28.320	\$29.278	\$30.264	\$31.224	\$32.216	\$33.237
Other Services, except Public Administration	\$28.077	\$29.061	\$30.065	\$31.104	\$32.156	\$33.245	\$34.367	\$35.460	\$36.589	\$37.752

Appendix Table 4 - Changes In Annual Average Wage Rates By Sector and Projected Wage Rates 2014 to 2033 (reported in current dollars) for Selected Counties Impacted By Tesla

Lyon Based on Tesla Impact	2012	2013	2014	2015	2016	2017	2018	2019	2020	2021	2022	2023	2024
Forestry, Fishing, and Related Activities	\$0.000	\$0.000	\$0.000	\$0.045	\$0.112	\$0.247	\$0.364	\$0.436	\$0.478	\$0.500	\$0.507	\$0.503	\$0.492
Mining	\$0.000	\$0.000	\$0.000	\$0.073	\$0.198	\$0.477	\$0.760	\$0.953	\$1.084	\$1.168	\$1.221	\$1.246	\$1.251
Utilities	\$0.000	\$0.000	\$0.000	\$0.238	\$0.603	\$1.354	\$2.034	\$2.470	\$2.746	\$2.904	\$2.985	\$3.002	\$2.973
Construction	\$0.000	\$0.000	\$0.000	\$0.056	\$0.163	\$0.414	\$0.687	\$0.880	\$1.018	\$1.112	\$1.175	\$1.212	\$1.229
Manufacturing	\$0.000	\$0.000	\$0.000	\$0.153	\$0.379	\$0.837	\$1.238	\$1.483	\$1.631	\$1.706	\$1.734	\$1.725	\$1.688
Wholesale Trade	\$0.000	\$0.000	\$0.000	\$0.125	\$0.313	\$0.693	\$1.031	\$1.245	\$1.380	\$1.457	\$1.496	\$1.504	\$1.489
Retail Trade	\$0.000	\$0.000	\$0.000	\$0.104	\$0.259	\$0.573	\$0.854	\$1.034	\$1.151	\$1.219	\$1.258	\$1.271	\$1.266
Transportation and Warehousing	\$0.000	\$0.000	\$0.000	\$0.095	\$0.236	\$0.525	\$0.780	\$0.941	\$1.041	\$1.096	\$1.121	\$1.122	\$1.106
Information	\$0.000	\$0.000	\$0.000	\$0.054	\$0.135	\$0.298	\$0.442	\$0.533	\$0.590	\$0.622	\$0.638	\$0.641	\$0.634
Finance and Insurance	\$0.000	\$0.000	\$0.000	\$0.037	\$0.092	\$0.204	\$0.303	\$0.366	\$0.406	\$0.430	\$0.442	\$0.445	\$0.441
Real Estate and Rental and Leasing	\$0.000	\$0.000	\$0.000	\$0.013	\$0.032	\$0.072	\$0.108	\$0.131	\$0.146	\$0.155	\$0.160	\$0.161	\$0.160
Professional, Scientific, and Technical Services	\$0.000	\$0.000	\$0.000	\$0.068	\$0.171	\$0.377	\$0.556	\$0.668	\$0.737	\$0.774	\$0.791	\$0.792	\$0.780
Management of Companies and Enterprises	\$0.000	\$0.000	\$0.000	\$0.281	\$0.703	\$1.558	\$2.313	\$2.789	\$3.089	\$3.257	\$3.340	\$3.354	\$3.317
Administrative and Waste Management Services	\$0.000	\$0.000	\$0.000	\$0.049	\$0.123	\$0.275	\$0.411	\$0.498	\$0.554	\$0.586	\$0.603	\$0.607	\$0.603
Educational Services	\$0.000	\$0.000	\$0.000	\$0.016	\$0.039	\$0.087	\$0.129	\$0.156	\$0.174	\$0.185	\$0.191	\$0.193	\$0.193
Health Care and Social Assistance	\$0.000	\$0.000	\$0.000	\$0.086	\$0.213	\$0.473	\$0.707	\$0.860	\$0.962	\$1.025	\$1.064	\$1.083	\$1.087
Arts, Entertainment, and Recreation	\$0.000	\$0.000	\$0.000	\$0.074	\$0.184	\$0.407	\$0.607	\$0.735	\$0.818	\$0.868	\$0.895	\$0.905	\$0.903
Accommodation and Food Services	\$0.000	\$0.000	\$0.000	\$0.047	\$0.117	\$0.259	\$0.386	\$0.470	\$0.526	\$0.562	\$0.584	\$0.595	\$0.600
Other Services, except Public Administration	\$0.000	\$0.000	\$0.000	\$0.048	\$0.120	\$0.267	\$0.399	\$0.483	\$0.537	\$0.568	\$0.585	\$0.590	\$0.586

Appendix Table 4 - Changes In Annual Average Wage Rates By Sector and Projected Wage Rates 2014 to 2033 (reported in current dollars) for Selected Counties Impacted By Tesla

Lyon Based on Tesla Impact	2025	2026	2027	2028	2029	2030	2031	2032	2033
Forestry, Fishing, and Related Activities	\$0.475	\$0.457	\$0.437	\$0.417	\$0.391	\$0.366	\$0.342	\$0.321	\$0.301
Mining	\$1.242	\$1.226	\$1.205	\$1.181	\$1.142	\$1.104	\$1.066	\$1.033	\$1.005
Utilities	\$2.913	\$2.838	\$2.755	\$2.671	\$2.545	\$2.426	\$2.311	\$2.208	\$2.117
Construction	\$1.233	\$1.227	\$1.217	\$1.204	\$1.176	\$1.148	\$1.120	\$1.096	\$1.075
Manufacturing	\$1.634	\$1.572	\$1.506	\$1.440	\$1.350	\$1.265	\$1.183	\$1.109	\$1.042
Wholesale Trade	\$1.460	\$1.424	\$1.384	\$1.344	\$1.283	\$1.225	\$1.170	\$1.121	\$1.077
Retail Trade	\$1.248	\$1.225	\$1.199	\$1.173	\$1.129	\$1.088	\$1.049	\$1.015	\$0.985
Transportation and Warehousing	\$1.079	\$1.046	\$1.010	\$0.974	\$0.924	\$0.876	\$0.830	\$0.788	\$0.751
Information	\$0.621	\$0.605	\$0.588	\$0.571	\$0.544	\$0.519	\$0.494	\$0.473	\$0.454
Finance and Insurance	\$0.434	\$0.424	\$0.413	\$0.402	\$0.384	\$0.368	\$0.352	\$0.339	\$0.326
Real Estate and Rental and Leasing	\$0.158	\$0.154	\$0.151	\$0.147	\$0.141	\$0.136	\$0.130	\$0.126	\$0.122
Professional, Scientific, and Technical Services	\$0.761	\$0.738	\$0.714	\$0.690	\$0.653	\$0.618	\$0.585	\$0.556	\$0.530
Management of Companies and Enterprises	\$3.248	\$3.163	\$3.070	\$2.976	\$2.834	\$2.700	\$2.572	\$2.457	\$2.356
Administrative and Waste Management Services	\$0.593	\$0.580	\$0.566	\$0.551	\$0.529	\$0.508	\$0.488	\$0.470	\$0.454
Educational Services	\$0.191	\$0.189	\$0.185	\$0.182	\$0.177	\$0.171	\$0.166	\$0.162	\$0.158
Health Care and Social Assistance	\$1.082	\$1.072	\$1.060	\$1.047	\$1.022	\$0.999	\$0.978	\$0.962	\$0.949
Arts, Entertainment, and Recreation	\$0.892	\$0.878	\$0.862	\$0.845	\$0.818	\$0.792	\$0.768	\$0.748	\$0.731
Accommodation and Food Services	\$0.599	\$0.597	\$0.593	\$0.589	\$0.579	\$0.570	\$0.562	\$0.556	\$0.552
Other Services, except Public Administration	\$0.576	\$0.564	\$0.551	\$0.537	\$0.516	\$0.496	\$0.478	\$0.461	\$0.447

Appendix Table 4 - Changes In Annual Average Wage Rates By Sector and Projected Wage Rates 2014 to 2033 (reported in current dollars) for Selected Counties Impacted By Tesla

Storey Based on Tesla Impact	2012	2013	2014	2015	2016	2017	2018	2019	2020	2021	2022	2023	2024
Construction	\$0.000	\$0.000	\$0.000	\$4.407	\$6.847	\$8.728	\$8.495	\$8.102	\$7.684	\$7.287	\$6.938	\$6.627	\$6.353
Manufacturing	\$0.000	\$0.000	\$0.000	\$3.868	\$7.404	\$13.367	\$17.694	\$20.275	\$22.116	\$23.544	\$24.717	\$25.699	\$26.536
Wholesale Trade	\$0.000	\$0.000	\$0.000	\$0.932	\$2.177	\$4.276	\$5.840	\$6.815	\$7.502	\$7.995	\$8.373	\$8.636	\$8.810
Retail Trade	\$0.000	\$0.000	\$0.000	\$0.140	\$0.325	\$0.616	\$0.824	\$0.951	\$1.040	\$1.101	\$1.146	\$1.174	\$1.188
Transportation and Warehousing	\$0.000	\$0.000	\$0.000	\$0.421	\$0.955	\$1.878	\$2.593	\$3.032	\$3.321	\$3.505	\$3.621	\$3.672	\$3.669
Information	\$0.000	\$0.000	\$0.000	\$0.033	\$0.078	\$0.158	\$0.221	\$0.261	\$0.290	\$0.311	\$0.328	\$0.341	\$0.350
Finance and Insurance	\$0.000	\$0.000	\$0.000	\$0.121	\$0.277	\$0.529	\$0.714	\$0.833	\$0.919	\$0.981	\$1.029	\$1.064	\$1.087
Real Estate and Rental and Leasing	\$0.000	\$0.000	\$0.000	\$0.003	\$0.007	\$0.014	\$0.018	\$0.020	\$0.022	\$0.023	\$0.024	\$0.025	\$0.025
Professional, Scientific, and Technical Services	\$0.000	\$0.000	\$0.000	\$0.419	\$1.013	\$2.067	\$2.900	\$3.425	\$3.801	\$4.081	\$4.305	\$4.475	\$4.605
Management of Companies and Enterprises	\$0.000	\$0.000	\$0.000	\$0.312	\$0.717	\$1.396	\$1.909	\$2.239	\$2.477	\$2.653	\$2.791	\$2.894	\$2.970
Administrative and Waste Management Services	\$0.000	\$0.000	\$0.000	\$0.865	\$1.884	\$3.548	\$4.713	\$5.397	\$5.859	\$6.176	\$6.411	\$6.564	\$6.655
Educational Services	\$0.000	\$0.000	\$0.000	\$0.051	\$0.119	\$0.237	\$0.328	\$0.382	\$0.415	\$0.434	\$0.443	\$0.444	\$0.437
Health Care and Social Assistance	\$0.000	\$0.000	\$0.000	\$0.051	\$0.129	\$0.247	\$0.328	\$0.366	\$0.387	\$0.393	\$0.392	\$0.381	\$0.361
Arts, Entertainment, and Recreation	\$0.000	\$0.000	\$0.000	\$0.080	\$0.186	\$0.365	\$0.502	\$0.583	\$0.634	\$0.662	\$0.678	\$0.678	\$0.667
Accommodation and Food Services	\$0.000	\$0.000	\$0.000	\$0.051	\$0.135	\$0.291	\$0.420	\$0.483	\$0.511	\$0.512	\$0.496	\$0.462	\$0.413
Other Services, except Public Administration	\$0.000	\$0.000	\$0.000	\$0.287	\$0.659	\$1.284	\$1.734	\$2.006	\$2.189	\$2.314	\$2.402	\$2.454	\$2.479

Appendix Table 4 - Changes In Annual Average Wage Rates By Sector and Projected Wage Rates 2014 to 2033 (reported in current dollars) for Selected Counties Impacted By Tesla

Storey Based on Tesla Impact	2025	2026	2027	2028	2029	2030	2031	2032	2033
Construction	\$6.109	\$5.896	\$5.704	\$5.531	\$5.329	\$5.125	\$4.908	\$4.693	\$4.478
Manufacturing	\$27.273	\$27.926	\$28.519	\$29.058	\$29.536	\$29.985	\$30.364	\$30.736	\$31.106
Wholesale Trade	\$8.910	\$8.958	\$8.954	\$8.914	\$8.769	\$8.592	\$8.369	\$8.124	\$7.861
Retail Trade	\$1.191	\$1.186	\$1.172	\$1.154	\$1.115	\$1.071	\$1.021	\$0.967	\$0.910
Transportation and Warehousing	\$3.619	\$3.536	\$3.415	\$3.268	\$3.063	\$2.832	\$2.569	\$2.286	\$1.984
Information	\$0.357	\$0.362	\$0.365	\$0.366	\$0.364	\$0.362	\$0.357	\$0.352	\$0.346
Finance and Insurance	\$1.101	\$1.109	\$1.111	\$1.109	\$1.092	\$1.072	\$1.046	\$1.018	\$0.988
Real Estate and Rental and Leasing	\$0.025	\$0.025	\$0.025	\$0.025	\$0.024	\$0.023	\$0.022	\$0.021	\$0.020
Professional, Scientific, and Technical Services	\$4.702	\$4.777	\$4.831	\$4.871	\$4.864	\$4.845	\$4.809	\$4.764	\$4.715
Management of Companies and Enterprises	\$3.023	\$3.060	\$3.081	\$3.093	\$3.074	\$3.046	\$3.004	\$2.957	\$2.905
Administrative and Waste Management Services	\$6.694	\$6.698	\$6.666	\$6.611	\$6.480	\$6.327	\$6.141	\$5.939	\$5.726
Educational Services	\$0.425	\$0.407	\$0.385	\$0.361	\$0.328	\$0.292	\$0.253	\$0.210	\$0.165
Health Care and Social Assistance	\$0.335	\$0.304	\$0.269	\$0.232	\$0.177	\$0.119	\$0.057	-\$0.007	-\$0.073
Arts, Entertainment, and Recreation	\$0.645	\$0.616	\$0.579	\$0.538	\$0.481	\$0.419	\$0.351	\$0.279	\$0.203
Accommodation and Food Services	\$0.349	\$0.277	\$0.195	\$0.107	-\$0.001	-\$0.115	-\$0.237	-\$0.363	-\$0.494
Other Services, except Public Administration	\$2.480	\$2.464	\$2.430	\$2.385	\$2.309	\$2.222	\$2.120	\$2.009	\$1.892

Appendix Table 4 - Changes In Annual Average Wage Rates By Sector and Projected Wage Rates 2014 to 2033 (reported in current dollars) for Selected Counties Impacted By Tesla

Washoe Based on Tesla Impact	2012	2013	2014	2015	2016	2017	2018	2019	2020	2021	2022	2023	2024
Forestry, Fishing, and Related Activities	\$0.000	\$0.000	\$0.000	\$0.003	\$0.008	\$0.017	\$0.025	\$0.029	\$0.031	\$0.031	\$0.031	\$0.030	\$0.029
Mining	\$0.000	\$0.000	\$0.000	\$0.003	\$0.025	\$0.075	\$0.131	\$0.161	\$0.180	\$0.190	\$0.197	\$0.198	\$0.195
Utilities	\$0.000	\$0.000	\$0.000	\$0.049	\$0.161	\$0.361	\$0.535	\$0.618	\$0.666	\$0.684	\$0.693	\$0.686	\$0.669
Construction	\$0.000	\$0.000	\$0.000	-\$0.006	\$0.020	\$0.094	\$0.193	\$0.250	\$0.289	\$0.311	\$0.326	\$0.331	\$0.330
Manufacturing	\$0.000	\$0.000	\$0.000	\$0.031	\$0.095	\$0.205	\$0.295	\$0.336	\$0.357	\$0.362	\$0.363	\$0.355	\$0.342
Wholesale Trade	\$0.000	\$0.000	\$0.000	\$0.035	\$0.108	\$0.233	\$0.337	\$0.385	\$0.412	\$0.421	\$0.425	\$0.419	\$0.407
Retail Trade	\$0.000	\$0.000	\$0.000	\$0.015	\$0.046	\$0.099	\$0.143	\$0.164	\$0.176	\$0.180	\$0.182	\$0.180	\$0.176
Transportation and Warehousing	\$0.000	\$0.000	\$0.000	\$0.024	\$0.074	\$0.162	\$0.236	\$0.270	\$0.289	\$0.294	\$0.296	\$0.290	\$0.281
Information	\$0.000	\$0.000	\$0.000	\$0.029	\$0.090	\$0.192	\$0.274	\$0.311	\$0.332	\$0.338	\$0.342	\$0.338	\$0.329
Finance and Insurance	\$0.000	\$0.000	\$0.000	\$0.018	\$0.056	\$0.121	\$0.173	\$0.198	\$0.211	\$0.216	\$0.218	\$0.215	\$0.210
Real Estate and Rental and Leasing	\$0.000	\$0.000	\$0.000	\$0.005	\$0.017	\$0.036	\$0.053	\$0.061	\$0.066	\$0.067	\$0.068	\$0.068	\$0.066
Professional, Scientific, and Technical Services	\$0.000	\$0.000	\$0.000	\$0.028	\$0.086	\$0.180	\$0.253	\$0.285	\$0.303	\$0.308	\$0.311	\$0.306	\$0.298
Management of Companies and Enterprises	\$0.000	\$0.000	\$0.000	\$0.072	\$0.223	\$0.479	\$0.686	\$0.780	\$0.832	\$0.849	\$0.857	\$0.845	\$0.822
Administrative and Waste Management Services	\$0.000	\$0.000	\$0.000	\$0.013	\$0.041	\$0.090	\$0.132	\$0.152	\$0.163	\$0.167	\$0.169	\$0.167	\$0.163
Educational Services	\$0.000	\$0.000	\$0.000	\$0.014	\$0.042	\$0.092	\$0.132	\$0.152	\$0.163	\$0.167	\$0.170	\$0.168	\$0.165
Health Care and Social Assistance	\$0.000	\$0.000	\$0.000	\$0.029	\$0.085	\$0.186	\$0.270	\$0.311	\$0.334	\$0.344	\$0.348	\$0.346	\$0.339
Arts, Entertainment, and Recreation	\$0.000	\$0.000	\$0.000	\$0.011	\$0.034	\$0.074	\$0.107	\$0.123	\$0.132	\$0.135	\$0.137	\$0.136	\$0.133
Accommodation and Food Services	\$0.000	\$0.000	\$0.000	\$0.014	\$0.042	\$0.092	\$0.134	\$0.154	\$0.164	\$0.168	\$0.169	\$0.167	\$0.162
Other Services, except Public Administration	\$0.000	\$0.000	\$0.000	\$0.013	\$0.040	\$0.088	\$0.128	\$0.148	\$0.159	\$0.163	\$0.165	\$0.163	\$0.159

Appendix Table 4 - Changes In Annual Average Wage Rates By Sector and Projected Wage Rates 2014 to 2033 (reported in current dollars) for Selected Counties Impacted By Tesla

Washoe Based on Tesla Impact	2025	2026	2027	2028	2029	2030	2031	2032	2033
Forestry, Fishing, and Related Activities	\$0.028	\$0.027	\$0.026	\$0.025	\$0.023	\$0.021	\$0.019	\$0.018	\$0.018
Mining	\$0.190	\$0.186	\$0.182	\$0.180	\$0.166	\$0.155	\$0.145	\$0.138	\$0.133
Utilities	\$0.646	\$0.627	\$0.611	\$0.603	\$0.552	\$0.510	\$0.476	\$0.452	\$0.435
Construction	\$0.325	\$0.319	\$0.314	\$0.312	\$0.292	\$0.274	\$0.259	\$0.248	\$0.240
Manufacturing	\$0.327	\$0.314	\$0.302	\$0.296	\$0.266	\$0.242	\$0.223	\$0.209	\$0.199
Wholesale Trade	\$0.392	\$0.380	\$0.369	\$0.364	\$0.333	\$0.307	\$0.288	\$0.273	\$0.263
Retail Trade	\$0.170	\$0.166	\$0.162	\$0.160	\$0.147	\$0.137	\$0.129	\$0.124	\$0.120
Transportation and Warehousing	\$0.269	\$0.258	\$0.249	\$0.244	\$0.221	\$0.203	\$0.188	\$0.177	\$0.170
Information	\$0.318	\$0.309	\$0.301	\$0.299	\$0.273	\$0.252	\$0.235	\$0.223	\$0.215
Finance and Insurance	\$0.203	\$0.197	\$0.192	\$0.190	\$0.174	\$0.161	\$0.150	\$0.143	\$0.138
Real Estate and Rental and Leasing	\$0.064	\$0.062	\$0.061	\$0.060	\$0.055	\$0.051	\$0.048	\$0.046	\$0.045
Professional, Scientific, and Technical Services	\$0.287	\$0.279	\$0.272	\$0.270	\$0.245	\$0.224	\$0.208	\$0.196	\$0.188
Management of Companies and Enterprises	\$0.792	\$0.768	\$0.748	\$0.739	\$0.673	\$0.620	\$0.578	\$0.547	\$0.526
Administrative and Waste Management Services	\$0.158	\$0.153	\$0.149	\$0.147	\$0.135	\$0.126	\$0.119	\$0.113	\$0.110
Educational Services	\$0.160	\$0.156	\$0.153	\$0.152	\$0.141	\$0.132	\$0.125	\$0.121	\$0.118
Health Care and Social Assistance	\$0.329	\$0.322	\$0.316	\$0.313	\$0.293	\$0.277	\$0.265	\$0.257	\$0.254
Arts, Entertainment, and Recreation	\$0.128	\$0.125	\$0.122	\$0.121	\$0.113	\$0.106	\$0.101	\$0.097	\$0.095
Accommodation and Food Services	\$0.157	\$0.153	\$0.149	\$0.147	\$0.137	\$0.130	\$0.124	\$0.121	\$0.119
Other Services, except Public Administration	\$0.154	\$0.150	\$0.146	\$0.145	\$0.134	\$0.125	\$0.118	\$0.114	\$0.111

Appendix Table 4 - Changes In Annual Average Wage Rates By Sector and Projected Wage Rates 2014 to 2033 (reported in current dollars) for Selected Counties Impacted By Tesla

Carson City Based on Tesla Impact	2012	2013	2014	2015	2016	2017	2018	2019	2020	2021	2022	2023	2024
Forestry, Fishing, and Related Activities	\$0.000	\$0.000	\$0.000	\$0.018	\$0.052	\$0.122	\$0.185	\$0.216	\$0.230	\$0.230	\$0.222	\$0.208	\$0.190
Mining	\$0.000	\$0.000	\$0.000	\$0.000	\$0.000	\$0.001	\$0.002	\$0.002	\$0.002	\$0.002	\$0.002	\$0.002	\$0.002
Utilities	\$0.000	\$0.000	\$0.000	\$0.069	\$0.216	\$0.542	\$0.854	\$1.018	\$1.097	\$1.112	\$1.092	\$1.038	\$0.965
Construction	\$0.000	\$0.000	\$0.000	-\$0.019	-\$0.008	\$0.071	\$0.196	\$0.274	\$0.323	\$0.348	\$0.358	\$0.355	\$0.343
Manufacturing	\$0.000	\$0.000	\$0.000	\$0.046	\$0.133	\$0.314	\$0.475	\$0.556	\$0.590	\$0.590	\$0.572	\$0.536	\$0.490
Wholesale Trade	\$0.000	\$0.000	\$0.000	\$0.044	\$0.126	\$0.299	\$0.456	\$0.536	\$0.574	\$0.579	\$0.567	\$0.538	\$0.500
Retail Trade	\$0.000	\$0.000	\$0.000	\$0.026	\$0.076	\$0.179	\$0.271	\$0.320	\$0.343	\$0.348	\$0.341	\$0.326	\$0.304
Transportation and Warehousing	\$0.000	\$0.000	\$0.000	\$0.021	\$0.061	\$0.148	\$0.226	\$0.267	\$0.287	\$0.290	\$0.284	\$0.269	\$0.250
Information	\$0.000	\$0.000	\$0.000	\$0.036	\$0.104	\$0.243	\$0.367	\$0.430	\$0.459	\$0.462	\$0.451	\$0.427	\$0.395
Finance and Insurance	\$0.000	\$0.000	\$0.000	\$0.015	\$0.043	\$0.102	\$0.154	\$0.181	\$0.193	\$0.195	\$0.190	\$0.180	\$0.167
Real Estate and Rental and Leasing	\$0.000	\$0.000	\$0.000	\$0.006	\$0.018	\$0.043	\$0.066	\$0.078	\$0.084	\$0.085	\$0.084	\$0.080	\$0.074
Professional, Scientific, and Technical Services	\$0.000	\$0.000	\$0.000	\$0.028	\$0.081	\$0.188	\$0.283	\$0.329	\$0.350	\$0.351	\$0.341	\$0.322	\$0.297
Management of Companies and Enterprises	\$0.000	\$0.000	\$0.000	\$0.033	\$0.096	\$0.226	\$0.343	\$0.402	\$0.429	\$0.431	\$0.420	\$0.397	\$0.367
Administrative and Waste Management Services	\$0.000	\$0.000	\$0.000	\$0.021	\$0.061	\$0.147	\$0.226	\$0.268	\$0.288	\$0.292	\$0.287	\$0.273	\$0.255
Educational Services	\$0.000	\$0.000	\$0.000	\$0.017	\$0.049	\$0.115	\$0.174	\$0.205	\$0.220	\$0.222	\$0.219	\$0.209	\$0.195
Health Care and Social Assistance	\$0.000	\$0.000	\$0.000	\$0.054	\$0.152	\$0.357	\$0.541	\$0.640	\$0.690	\$0.702	\$0.694	\$0.668	\$0.631
Arts, Entertainment, and Recreation	\$0.000	\$0.000	\$0.000	\$0.024	\$0.067	\$0.157	\$0.239	\$0.282	\$0.303	\$0.308	\$0.303	\$0.290	\$0.272
Accommodation and Food Services	\$0.000	\$0.000	\$0.000	\$0.019	\$0.052	\$0.122	\$0.184	\$0.219	\$0.236	\$0.242	\$0.240	\$0.233	\$0.221
Other Services, except Public Administration	\$0.000	\$0.000	\$0.000	\$0.020	\$0.056	\$0.134	\$0.205	\$0.243	\$0.261	\$0.265	\$0.260	\$0.248	\$0.232

Appendix Table 4 - Changes In Annual Average Wage Rates By Sector and Projected Wage Rates 2014 to 2033 (reported in current dollars) for Selected Counties Impacted By Tesla

Carson City Based on Tesla Impact	2025	2026	2027	2028	2029	2030	2031	2032	2033
Forestry, Fishing, and Related Activities	\$0.170	\$0.151	\$0.132	\$0.116	\$0.093	\$0.074	\$0.058	\$0.045	\$0.035
Mining	\$0.002	\$0.002	\$0.002	\$0.002	\$0.001	\$0.001	\$0.001	\$0.001	\$0.001
Utilities	\$0.880	\$0.796	\$0.716	\$0.646	\$0.542	\$0.454	\$0.379	\$0.320	\$0.275
Construction	\$0.325	\$0.306	\$0.286	\$0.268	\$0.239	\$0.214	\$0.192	\$0.175	\$0.162
Manufacturing	\$0.438	\$0.388	\$0.340	\$0.299	\$0.239	\$0.187	\$0.145	\$0.110	\$0.083
Wholesale Trade	\$0.456	\$0.413	\$0.372	\$0.336	\$0.284	\$0.239	\$0.202	\$0.173	\$0.151
Retail Trade	\$0.279	\$0.255	\$0.232	\$0.212	\$0.183	\$0.157	\$0.137	\$0.121	\$0.109
Transportation and Warehousing	\$0.228	\$0.207	\$0.186	\$0.168	\$0.142	\$0.119	\$0.101	\$0.086	\$0.075
Information	\$0.360	\$0.325	\$0.292	\$0.263	\$0.220	\$0.183	\$0.152	\$0.128	\$0.110
Finance and Insurance	\$0.152	\$0.137	\$0.124	\$0.112	\$0.094	\$0.078	\$0.066	\$0.056	\$0.048
Real Estate and Rental and Leasing	\$0.068	\$0.062	\$0.056	\$0.051	\$0.044	\$0.038	\$0.033	\$0.028	\$0.025
Professional, Scientific, and Technical Services	\$0.268	\$0.241	\$0.214	\$0.192	\$0.157	\$0.128	\$0.103	\$0.083	\$0.068
Management of Companies and Enterprises	\$0.333	\$0.299	\$0.267	\$0.240	\$0.199	\$0.164	\$0.135	\$0.112	\$0.094
Administrative and Waste Management Services	\$0.234	\$0.213	\$0.193	\$0.175	\$0.150	\$0.128	\$0.110	\$0.096	\$0.086
Educational Services	\$0.179	\$0.164	\$0.149	\$0.137	\$0.118	\$0.102	\$0.089	\$0.078	\$0.071
Health Care and Social Assistance	\$0.588	\$0.546	\$0.506	\$0.472	\$0.421	\$0.378	\$0.345	\$0.320	\$0.303
Arts, Entertainment, and Recreation	\$0.252	\$0.232	\$0.213	\$0.197	\$0.172	\$0.152	\$0.135	\$0.123	\$0.114
Accommodation and Food Services	\$0.208	\$0.195	\$0.183	\$0.173	\$0.157	\$0.144	\$0.134	\$0.126	\$0.122
Other Services, except Public Administration	\$0.213	\$0.195	\$0.177	\$0.162	\$0.140	\$0.121	\$0.106	\$0.094	\$0.085

Appendix Table 5 - Natural Increase in Population From the Baseline REMI Projection for All Counties and Projected Difference for Selected Counties Impacted by Tesla (reported in 000's)

Original Projections	2012	2013	2014	2015	2016	2017	2018	2019	2020	2021	2022	2023	2024	2025
Churchill	0.098	0.093	0.092	0.097	0.101	0.107	0.111	0.117	0.119	0.122	0.123	0.125	0.125	0.125
Clark	14.395	14.096	13.874	13.625	13.308	12.994	12.662	12.311	11.937	11.534	11.149	10.774	10.426	10.086
Douglas	-0.061	-0.066	-0.076	-0.090	-0.100	-0.112	-0.121	-0.130	-0.139	-0.147	-0.156	-0.165	-0.174	-0.186
Elko	0.498	0.534	0.561	0.571	0.576	0.575	0.573	0.566	0.556	0.538	0.520	0.499	0.476	0.453
Esmeralda	0.001	0.001	0.002	0.003	0.003	0.003	0.004	0.004	0.004	0.003	0.003	0.002	0.001	0.001
Eureka	0.013	0.014	0.014	0.015	0.016	0.016	0.016	0.016	0.017	0.017	0.017	0.017	0.018	0.018
Humboldt	0.142	0.150	0.158	0.167	0.171	0.171	0.170	0.167	0.160	0.151	0.140	0.129	0.118	0.108
Lander	0.064	0.070	0.076	0.081	0.084	0.083	0.081	0.077	0.071	0.064	0.056	0.050	0.043	0.038
Lincoln	-0.011	-0.009	-0.007	-0.005	-0.003	-0.003	-0.001	0.000	0.001	0.001	0.001	0.001	-0.001	-0.002
Lyon	0.081	0.070	0.068	0.061	0.050	0.039	0.031	0.024	0.018	0.012	0.007	0.000	-0.006	-0.014
Mineral	-0.046	-0.041	-0.041	-0.042	-0.042	-0.041	-0.039	-0.038	-0.037	-0.034	-0.033	-0.031	-0.030	-0.028
Nye	-0.209	-0.225	-0.238	-0.249	-0.257	-0.268	-0.280	-0.291	-0.304	-0.319	-0.334	-0.351	-0.370	-0.389
Pershing	-0.009	-0.005	-0.003	-0.001	0.000	0.000	0.000	-0.001	-0.001	-0.002	-0.003	-0.004	-0.005	-0.006
Storey	0.008	0.006	-0.003	-0.004	-0.005	-0.008	-0.008	-0.011	-0.012	-0.014	-0.015	-0.017	-0.018	-0.021
Washoe	2.370	2.371	2.385	2.399	2.414	2.434	2.450	2.456	2.451	2.438	2.421	2.387	2.360	2.322
White Pine	0.030	0.035	0.038	0.042	0.044	0.043	0.042	0.039	0.037	0.031	0.026	0.021	0.015	0.009
Carson City	0.042	0.032	0.031	0.038	0.048	0.059	0.071	0.084	0.096	0.107	0.118	0.127	0.138	0.148
Tesla Impact	2012	2013	2014	2015	2016	2017	2018	2019	2020	2021	2022	2023	2024	2025
Lyon	0.000	0.000	0.000	0.004	0.013	0.031	0.055	0.079	0.101	0.121	0.139	0.155	0.168	0.178
Storey	0.000	0.000	0.000	0.000	0.000	0.000	0.000	0.000	0.001	0.001	0.002	0.002	0.003	0.004
Washoe	0.000	0.000	0.000	0.004	0.017	0.045	0.082	0.117	0.144	0.167	0.185	0.200	0.210	0.216
Carson City	0.000	0.000	0.000	0.001	0.005	0.013	0.025	0.036	0.044	0.052	0.057	0.061	0.064	0.066

Appendix Table 5 - Natural Increase in Population From the Baseline REMI Projection for All Counties and Projected Difference for Selected Counties Impacted by Tesla (reported in 000's)

Original Projections	2026	2027	2028	2029	2030	2031	2032	2033
Churchill	0.123	0.121	0.118	0.115	0.110	0.108	0.104	0.102
Clark	9.769	9.461	9.155	8.832	8.526	8.237	7.970	7.720
Douglas	-0.198	-0.211	-0.225	-0.240	-0.255	-0.272	-0.289	-0.305
Elko	0.428	0.401	0.374	0.346	0.319	0.293	0.271	0.252
Esmeralda	0.000	0.000	-0.001	-0.002	-0.003	-0.003	-0.004	-0.004
Eureka	0.018	0.017	0.017	0.017	0.016	0.016	0.014	0.014
Humboldt	0.100	0.094	0.088	0.082	0.078	0.074	0.071	0.068
Lander	0.035	0.034	0.033	0.032	0.033	0.033	0.034	0.036
Lincoln	-0.003	-0.005	-0.007	-0.009	-0.011	-0.013	-0.015	-0.017
Lyon	-0.021	-0.031	-0.041	-0.053	-0.066	-0.081	-0.097	-0.111
Mineral	-0.027	-0.025	-0.024	-0.023	-0.021	-0.019	-0.018	-0.016
Nye	-0.409	-0.430	-0.451	-0.469	-0.491	-0.511	-0.529	-0.546
Pershing	-0.007	-0.008	-0.009	-0.010	-0.011	-0.012	-0.013	-0.015
Storey	-0.023	-0.027	-0.028	-0.031	-0.034	-0.036	-0.039	-0.041
Washoe	2.283	2.240	2.190	2.129	2.074	2.016	1.957	1.901
White Pine	0.003	-0.002	-0.006	-0.008	-0.010	-0.011	-0.012	-0.012
Carson City	0.159	0.167	0.176	0.182	0.189	0.196	0.203	0.212

Tesla Impact	2026	2027	2028	2029	2030	2031	2032	2033
Lyon	0.187	0.193	0.197	0.199	0.199	0.197	0.194	0.190
Storey	0.005	0.005	0.006	0.007	0.007	0.009	0.009	0.010
Washoe	0.220	0.221	0.221	0.217	0.209	0.200	0.191	0.182
Carson City	0.066	0.066	0.065	0.063	0.060	0.057	0.054	0.051

Appendix Table 6 - Total Migration in Baseline REMI Projection for All Counties and Projected Difference From the Baseline for Selected Counties Impacted by Tesla (reported in 000's)

Total Migrants From Original REMI Projections For 2014 through 2033		2012	2013	2014	2015	2016	2017	2018	2019	2020	2021	2022	2023	2024	2025	2026	2027	2028	2029
Churchill	Thousands	-0.394	-0.373	0.039	0.099	0.119	0.148	0.176	0.191	0.199	0.202	0.213	0.227	0.224	0.242	0.237	0.237	0.230	0.219
Clark	Thousands	9.431	2.762	6.140	4.203	2.456	4.618	3.525	3.441	3.521	3.640	3.980	4.443	4.807	5.353	5.860	6.245	6.569	6.991
Douglas	Thousands	0.191	0.168	-0.187	-0.106	-0.031	0.041	0.109	0.153	0.194	0.227	0.266	0.292	0.321	0.346	0.367	0.388	0.401	0.409
Elko	Thousands	0.965	0.896	0.339	0.110	-0.046	-0.067	-0.052	-0.119	-0.170	-0.252	-0.307	-0.354	-0.382	-0.418	-0.436	-0.445	-0.441	-0.449
Esmeralda	Thousands	0.027	0.042	0.050	0.043	0.035	0.027	0.020	0.012	0.005	-0.001	-0.007	-0.011	-0.013	-0.018	-0.018	-0.020	-0.021	-0.021
Eureka	Thousands	0.020	0.002	0.017	-0.004	-0.016	-0.013	-0.005	-0.002	0.005	0.007	0.010	0.014	0.017	0.020	0.021	0.027	0.031	0.033
Humboldt	Thousands	0.197	0.138	0.290	0.167	0.069	-0.018	-0.074	-0.148	-0.209	-0.265	-0.303	-0.318	-0.267	-0.214	-0.159	-0.119	-0.078	-0.053
Lander	Thousands	0.104	0.085	0.143	0.052	-0.020	-0.072	-0.109	-0.151	-0.180	-0.205	-0.194	-0.157	-0.125	-0.107	-0.085	-0.070	-0.054	-0.048
Lincoln	Thousands	0.057	-0.105	0.061	0.045	0.033	0.022	0.017	0.010	0.007	0.004	0.003	0.003	0.002	0.003	0.003	0.004	0.005	0.005
Lyon	Thousands	-0.693	0.218	0.292	-0.083	0.003	0.089	0.181	0.228	0.274	0.308	0.346	0.371	0.397	0.424	0.449	0.462	0.479	0.490
Mineral	Thousands	0.147	-0.040	-0.135	-0.090	-0.058	-0.029	-0.002	0.017	0.032	0.041	0.048	0.055	0.058	0.064	0.064	0.065	0.065	0.066
Nye	Thousands	-0.228	-0.399	0.396	0.401	0.422	0.459	0.485	0.485	0.496	0.512	0.524	0.546	0.564	0.580	0.604	0.624	0.651	0.670
Pershing	Thousands	0.041	0.115	0.096	0.054	0.015	-0.018	-0.019	-0.012	-0.007	-0.001	0.001	0.008	0.017	0.023	0.028	0.034	0.042	0.047
Storey	Thousands	0.013	0.008	0.015	0.016	0.018	0.020	0.023	0.024	0.025	0.026	0.027	0.028	0.029	0.030	0.030	0.031	0.032	0.033
Washoe	Thousands	0.999	2.281	2.888	3.382	3.666	3.951	4.441	4.468	4.513	4.513	4.532	4.588	4.603	4.633	4.631	4.608	4.569	4.564
White Pine	Thousands	0.194	0.048	0.129	0.043	-0.023	-0.069	-0.103	-0.141	-0.164	-0.184	-0.199	-0.209	-0.215	-0.217	-0.221	-0.199	-0.158	-0.130
Carson City	Thousands	-0.865	-0.568	0.072	0.165	0.207	0.250	0.296	0.318	0.356	0.369	0.411	0.438	0.451	0.479	0.503	0.540	0.551	0.575

Total Migrants From REMI Projections Including Tesla Impact For 2014 through 2033		2012	2013	2014	2015	2016	2017	2018	2019	2020	2021	2022	2023	2024	2025	2026	2027	2028	2029
Lyon	Thousands	0.000	0.000	0.000	0.316	0.488	0.980	1.059	0.973	0.906	0.831	0.765	0.692	0.623	0.558	0.502	0.449	0.403	0.327
Storey	Thousands	0.000	0.000	0.000	0.000	0.008	0.001	0.007	0.020	0.032	0.042	0.051	0.058	0.062	0.065	0.067	0.069	0.069	0.068
Washoe	Thousands	0.000	0.000	0.000	0.395	0.860	1.719	1.815	1.412	1.217	1.007	0.887	0.728	0.593	0.480	0.416	0.354	0.330	0.086
Carson City	Thousands	0.000	0.000	0.000	0.115	0.209	0.450	0.483	0.395	0.334	0.275	0.230	0.184	0.146	0.113	0.089	0.069	0.055	0.016

Appendix Table 6 - Total Migration in Baseline REMI Projection for All Counties and Projected Difference From the Baseline for Selected Counties Impacted by Tesla (reported in 000's)

Total Migrants From Original REMI Projections For 2014 through 2033		2030	2031	2032	2033
Churchill	Thousands	0.207	0.188	0.169	0.155
Clark	Thousands	7.522	7.978	8.509	9.052
Douglas	Thousands	0.415	0.417	0.417	0.412
Elko	Thousands	-0.416	-0.359	-0.317	-0.309
Esmeralda	Thousands	-0.021	-0.021	-0.021	-0.021
Eureka	Thousands	0.035	0.034	0.034	0.033
Humboldt	Thousands	-0.031	-0.018	-0.011	-0.015
Lander	Thousands	-0.038	-0.035	-0.030	-0.035
Lincoln	Thousands	0.004	0.004	0.003	0.003
Lyon	Thousands	0.496	0.500	0.493	0.491
Mineral	Thousands	0.067	0.066	0.065	0.062
Nye	Thousands	0.696	0.713	0.729	0.744
Pershing	Thousands	0.051	0.055	0.056	0.054
Storey	Thousands	0.034	0.035	0.036	0.037
Washoe	Thousands	4.530	4.509	4.472	4.444
White Pine	Thousands	-0.108	-0.089	-0.073	-0.062
Carson City	Thousands	0.594	0.606	0.626	0.623

Total Migrants From REMI Projections Including Tesla Impact For 2014 through 2033		2030	2031	2032	2033
Lyon	Thousands	0.282	0.241	0.203	0.170
Storey	Thousands	0.066	0.064	0.060	0.057
Washoe	Thousands	0.053	0.029	0.014	0.003
Carson City	Thousands	0.005	-0.003	-0.009	-0.013

Appendix Table 7 - Labor Force Population in Baseline REMI Projection for All Counties and Projected Difference From Baseline for Selected Counties Impacted by Tesla

Labor Force Population From Original REMI Projections For 2014 through 2033	2012	2013	2014	2015	2016	2017	2018	2019	2020	2021	2022	2023	2024
Churchill	18.632	18.473	18.604	18.745	18.915	19.069	19.249	19.419	19.619	19.803	19.991	20.184	20.414
Clark	1537.607	1553.666	1571.607	1588.044	1603.369	1619.913	1634.735	1649.216	1663.963	1678.459	1692.957	1708.056	1723.431
Douglas	39.130	39.378	39.306	39.362	39.404	39.513	39.625	39.764	39.910	40.029	40.163	40.309	40.437
Elko	37.746	38.982	39.754	40.405	40.873	41.259	41.686	42.044	42.341	42.689	42.937	43.158	43.353
Esmeralda	0.673	0.708	0.757	0.795	0.826	0.852	0.866	0.880	0.884	0.888	0.890	0.886	0.882
Eureka	1.604	1.638	1.671	1.692	1.694	1.703	1.710	1.727	1.746	1.772	1.809	1.831	1.867
Humboldt	12.897	13.160	13.510	13.771	13.967	14.105	14.173	14.192	14.151	14.082	13.990	13.874	13.793
Lander	4.567	4.688	4.836	4.907	4.948	4.935	4.891	4.804	4.720	4.618	4.511	4.440	4.393
Lincoln	4.062	4.008	4.068	4.139	4.220	4.267	4.295	4.336	4.356	4.382	4.384	4.391	4.409
Lyon	40.328	40.719	41.175	41.341	41.541	41.810	42.082	42.421	42.756	43.084	43.417	43.821	44.159
Mineral	3.817	3.737	3.597	3.479	3.404	3.347	3.301	3.270	3.249	3.238	3.236	3.231	3.237
Nye	35.580	35.302	35.617	35.897	36.136	36.333	36.557	36.738	36.915	37.055	37.232	37.367	37.499
Pershing	4.180	4.267	4.358	4.414	4.457	4.466	4.477	4.469	4.476	4.481	4.508	4.509	4.532
Storey	3.400	3.436	3.468	3.503	3.535	3.572	3.599	3.624	3.643	3.670	3.711	3.739	3.761
Washoe	339.604	343.829	348.505	353.423	358.553	363.897	369.409	374.911	380.484	386.090	391.832	397.535	403.370
White Pine	7.200	7.269	7.392	7.439	7.443	7.404	7.349	7.265	7.152	7.009	6.875	6.738	6.610
Carson City	41.789	41.398	41.480	41.675	41.902	42.132	42.335	42.563	42.846	43.158	43.485	43.855	44.255

Labor Force Population From REMI Projections Including Tesla Impact For 2014 through 2033	2012	2013	2014	2015	2016	2017	2018	2019	2020	2021	2022	2023	2024
Lyon	0.000	0.000	0.000	0.238	0.608	1.354	2.168	2.928	3.648	4.322	4.956	5.545	6.091
Storey	0.000	0.000	0.000	0.000	0.006	0.007	0.013	0.028	0.052	0.084	0.122	0.166	0.215
Washoe	0.000	0.000	0.000	0.298	0.951	2.259	3.655	4.766	5.746	6.583	7.342	7.994	8.557
Carson City	0.000	0.000	0.000	0.086	0.245	0.587	0.957	1.266	1.534	1.761	1.958	2.124	2.263

Appendix Table 7 - Labor Force Population in Baseline REMI Projection for All Counties and Projected Difference From Baseline for Selected Counties Impacted by Tesla

Labor Force Population From Original REMI Projections For 2014 through 2033	2025	2026	2027	2028	2029	2030	2031	2032	2033
Churchill	20.576	20.791	20.993	21.234	21.469	21.696	21.916	22.129	22.338
Clark	1737.604	1751.730	1765.989	1780.558	1795.207	1809.966	1824.743	1839.542	1854.422
Douglas	40.562	40.700	40.762	40.821	40.882	40.939	40.992	41.041	41.082
Elko	43.479	43.606	43.608	43.614	43.622	43.655	43.727	43.826	43.921
Esmeralda	0.875	0.861	0.849	0.833	0.818	0.801	0.784	0.766	0.749
Eureka	1.909	1.949	1.975	2.010	2.047	2.087	2.127	2.165	2.204
Humboldt	13.736	13.719	13.708	13.726	13.763	13.818	13.884	13.955	14.018
Lander	4.355	4.329	4.314	4.313	4.321	4.339	4.360	4.387	4.409
Lincoln	4.409	4.416	4.409	4.402	4.396	4.394	4.393	4.391	4.388
Lyon	44.488	44.814	45.069	45.308	45.561	45.819	46.074	46.324	46.570
Mineral	3.240	3.258	3.277	3.295	3.314	3.335	3.358	3.382	3.406
Nye	37.630	37.704	37.772	37.838	37.913	38.009	38.119	38.240	38.374
Pershing	4.546	4.570	4.579	4.592	4.610	4.632	4.657	4.683	4.708
Storey	3.783	3.803	3.818	3.831	3.842	3.843	3.842	3.840	3.838
Washoe	408.854	414.312	419.660	424.928	430.219	435.499	440.769	446.005	451.218
White Pine	6.452	6.337	6.185	6.064	5.965	5.880	5.812	5.756	5.707
Carson City	44.588	44.935	45.366	45.791	46.238	46.714	47.208	47.729	48.258

Labor Force Population From REMI Projections Including Tesla Impact For 2014 through 2033	2025	2026	2027	2028	2029	2030	2031	2032	2033
Lyon	6.598	7.072	7.516	7.933	8.301	8.642	8.964	9.268	9.561
Storey	0.267	0.320	0.375	0.432	0.489	0.546	0.603	0.657	0.708
Washoe	9.047	9.497	9.912	10.318	10.549	10.763	10.970	11.176	11.389
Carson City	2.380	2.482	2.571	2.652	2.706	2.754	2.798	2.841	2.886

Appendix Table 8 - Labor Force Participation Rates From the Baseline REMI Projection and New Rates for Selected Counties Impacted by Tesla

Labor Force Participation Rates From Original REMI Projections For 2014 through 2033		2012	2013	2014	2015	2016	2017	2018	2019	2020	2021	2022	2023	2024
Churchill	Rate	70.9%	70.5%	70.3%	70.1%	69.9%	69.6%	69.4%	69.3%	69.1%	69.1%	68.9%	68.8%	68.7%
Clark	Rate	64.9%	64.6%	64.4%	64.0%	63.6%	63.3%	63.0%	62.8%	62.7%	62.6%	62.3%	62.1%	61.9%
Douglas	Rate	56.6%	55.9%	55.3%	54.6%	54.0%	53.4%	52.9%	52.7%	52.5%	52.3%	52.1%	51.9%	51.7%
Elko	Rate	82.6%	81.5%	81.3%	80.6%	79.8%	79.1%	78.6%	78.2%	77.9%	77.4%	77.0%	76.6%	76.2%
Esmeralda	Rate	73.5%	73.1%	73.4%	73.2%	72.7%	72.0%	71.0%	70.3%	69.7%	68.7%	67.7%	66.7%	65.6%
Eureka	Rate	70.3%	69.2%	69.0%	67.6%	66.4%	65.5%	64.9%	64.8%	64.6%	64.7%	64.4%	64.5%	64.6%
Humboldt	Rate	78.7%	78.1%	78.1%	77.5%	76.7%	75.7%	74.9%	74.2%	73.5%	72.7%	71.9%	71.2%	70.7%
Lander	Rate	84.1%	84.2%	84.3%	83.7%	82.6%	81.4%	80.2%	79.3%	78.4%	77.4%	76.6%	76.4%	76.4%
Lincoln	Rate	45.2%	45.1%	45.1%	44.9%	44.4%	44.2%	43.9%	43.9%	43.9%	43.9%	44.0%	44.0%	44.0%
Lyon	Rate	56.3%	56.0%	55.7%	54.9%	54.6%	54.1%	53.9%	53.8%	53.8%	53.8%	53.7%	53.6%	53.6%
Mineral	Rate	65.2%	64.9%	64.9%	64.9%	64.9%	64.7%	64.7%	65.0%	65.3%	65.8%	65.9%	66.3%	66.7%
Nye	Rate	49.7%	49.1%	48.9%	48.5%	48.2%	47.8%	47.5%	47.5%	47.4%	47.3%	47.1%	47.0%	46.9%
Pershing	Rate	67.0%	66.8%	66.7%	65.7%	64.8%	63.6%	62.9%	62.5%	62.3%	62.1%	61.8%	61.6%	61.4%
Storey	Rate	65.4%	64.8%	64.2%	63.4%	62.8%	61.9%	61.2%	61.0%	60.5%	60.3%	59.6%	59.2%	58.9%
Washoe	Rate	66.0%	65.6%	65.3%	64.9%	64.7%	64.4%	64.2%	64.1%	64.1%	64.0%	63.8%	63.6%	63.4%
White Pine	Rate	79.7%	78.4%	78.1%	77.1%	76.0%	74.8%	73.9%	73.2%	72.5%	71.9%	71.2%	70.5%	69.8%
Carson City	Rate	67.1%	66.5%	66.2%	65.9%	65.7%	65.4%	65.1%	65.1%	65.1%	65.1%	64.9%	64.8%	64.7%

Change in Labor Force Participation Rates From REMI Projections Including Tesla Impact For 2014 through 2033		2012	2013	2014	2015	2016	2017	2018	2019	2020	2021	2022	2023	2024
Lyon County	Rate	56.3%	56.0%	55.7%	55.4%	55.6%	56.4%	57.2%	57.7%	58.1%	58.3%	58.4%	58.4%	58.4%
Storey County	Rate	65.4%	64.8%	64.2%	64.3%	64.0%	63.6%	63.1%	63.3%	63.0%	62.8%	62.1%	61.5%	61.1%
Washoe County	Rate	66.0%	65.6%	65.3%	65.0%	64.9%	64.8%	64.7%	64.7%	64.7%	64.6%	64.4%	64.2%	64.0%
Carson City (Indep)	Rate	67.1%	66.5%	66.2%	66.1%	66.0%	66.0%	66.1%	66.2%	66.2%	66.3%	66.1%	66.0%	65.9%

Appendix Table 8 - Labor Force Participation Rates From the Baseline REMI Projection and New Rates for Selected Counties Impacted by Tesla

Labor Force Participation Rates From Original REMI Projections For 2014 through 2033		2025	2026	2027	2028	2029	2030	2031	2032	2033
Churchill	Rate	68.5%	68.5%	68.4%	68.4%	68.3%	68.2%	68.2%	68.2%	68.2%
Clark	Rate	61.7%	61.5%	61.4%	61.2%	61.1%	60.9%	60.7%	60.6%	60.5%
Douglas	Rate	51.5%	51.4%	51.3%	51.3%	51.2%	51.2%	51.1%	51.1%	51.1%
Elko	Rate	75.8%	75.4%	75.0%	74.8%	74.4%	74.1%	73.9%	73.7%	73.5%
Esmeralda	Rate	65.0%	64.0%	63.4%	63.0%	62.5%	62.3%	61.9%	61.7%	61.5%
Eureka	Rate	64.4%	64.5%	64.6%	64.9%	65.1%	65.1%	65.4%	65.4%	65.4%
Humboldt	Rate	70.3%	70.1%	69.9%	69.8%	69.7%	69.6%	69.5%	69.5%	69.3%
Lander	Rate	76.6%	76.7%	76.9%	77.0%	77.3%	77.4%	77.6%	77.7%	77.8%
Lincoln	Rate	44.0%	44.0%	44.2%	44.3%	44.5%	44.6%	44.7%	44.7%	44.8%
Lyon	Rate	53.5%	53.5%	53.6%	53.6%	53.7%	53.7%	53.7%	53.7%	53.8%
Mineral	Rate	66.9%	67.3%	67.6%	68.0%	68.2%	68.6%	69.1%	69.4%	69.8%
Nye	Rate	46.8%	46.8%	46.8%	46.8%	46.9%	46.9%	47.0%	47.1%	47.2%
Pershing	Rate	61.4%	61.4%	61.5%	61.6%	61.6%	61.8%	61.9%	61.9%	62.0%
Storey	Rate	58.5%	58.3%	57.8%	57.7%	57.4%	57.3%	57.2%	57.1%	57.0%
Washoe	Rate	63.2%	63.0%	62.9%	62.8%	62.6%	62.5%	62.3%	62.2%	62.1%
White Pine	Rate	69.1%	68.6%	68.1%	68.1%	68.1%	68.3%	68.5%	68.6%	68.7%
Carson City	Rate	64.6%	64.6%	64.6%	64.6%	64.5%	64.5%	64.5%	64.6%	64.7%

Change in Labor Force Participation Rates From REMI Projections Including Tesla Impact For 2014 through 2033		2025	2026	2027	2028	2029	2030	2031	2032	2033
Lyon County	Rate	58.3%	58.2%	58.2%	58.2%	58.1%	58.0%	57.9%	57.8%	57.7%
Storey County	Rate	60.5%	60.1%	59.5%	59.1%	58.8%	58.4%	58.2%	57.9%	57.7%
Washoe County	Rate	63.8%	63.6%	63.4%	63.3%	63.1%	62.9%	62.7%	62.6%	62.5%
Carson City (Indep)	Rate	65.8%	65.7%	65.6%	65.6%	65.5%	65.4%	65.4%	65.4%	65.5%

Appendix Table 9 - Projected Population Age 5 to 19 From Baseline REMI Projection for All Counties and Projected Difference From the Baseline for Selected Counties Impacted By Tesla

Population Age 5 to 19 From Original REMI Projections For 2014 through 2033	2012	2013	2014	2015	2016	2017	2018	2019	2020	2021	2022	2023
Churchill	4.853	4.706	4.583	4.540	4.510	4.550	4.586	4.656	4.716	4.830	4.940	5.081
Clark	398.681	399.028	400.019	400.389	400.880	402.383	404.038	405.288	406.050	406.898	408.421	409.981
Douglas	7.832	7.598	7.381	7.232	7.002	6.813	6.683	6.482	6.346	6.198	6.098	6.004
Elko	11.646	11.706	11.744	11.849	11.813	11.759	11.778	11.747	11.774	11.853	11.886	11.925
Esmeralda	0.118	0.128	0.141	0.144	0.154	0.157	0.155	0.156	0.158	0.157	0.160	0.157
Eureka	0.372	0.359	0.363	0.365	0.353	0.333	0.326	0.320	0.324	0.326	0.337	0.339
Humboldt	3.678	3.621	3.689	3.746	3.732	3.719	3.725	3.723	3.705	3.675	3.653	3.621
Lander	1.264	1.240	1.273	1.302	1.315	1.309	1.319	1.335	1.325	1.324	1.331	1.341
Lincoln	1.176	1.077	1.040	0.999	0.985	0.956	0.934	0.901	0.847	0.826	0.804	0.777
Lyon	10.249	10.029	9.916	9.703	9.440	9.292	9.153	9.025	8.933	8.834	8.798	8.727
Mineral	0.717	0.687	0.637	0.612	0.598	0.605	0.603	0.605	0.603	0.612	0.633	0.650
Nye	7.067	6.629	6.490	6.366	6.230	6.055	5.891	5.761	5.683	5.668	5.632	5.638
Pershing	1.078	1.078	1.089	1.108	1.078	1.055	1.023	1.001	0.963	0.940	0.916	0.919
Storey	0.548	0.516	0.492	0.477	0.462	0.442	0.432	0.411	0.396	0.375	0.364	0.356
Washoe	82.699	83.420	83.935	84.487	84.938	85.611	86.423	87.401	88.417	89.459	90.735	92.077
White Pine	1.747	1.754	1.768	1.831	1.823	1.813	1.806	1.804	1.789	1.781	1.757	1.729
Carson City	9.563	9.474	9.419	9.331	9.375	9.414	9.470	9.496	9.539	9.628	9.800	9.980

Population Age 5 to 19 From REMI Projections Showing Tesla Impact For 2014 through 2033	2012	2013	2014	2015	2016	2017	2018	2019	2020	2021	2022	2023
Lyon	0.000	0.000	0.000	0.066	0.165	0.368	0.591	0.800	1.008	1.215	1.424	1.631
Storey	0.000	0.000	0.000	0.000	0.002	0.002	0.003	0.007	0.015	0.022	0.033	0.045
Washoe	0.000	0.000	0.000	0.082	0.260	0.617	0.996	1.302	1.585	1.848	2.109	2.354
Carson City	0.000	0.000	0.000	0.024	0.067	0.160	0.261	0.347	0.425	0.495	0.566	0.633

Appendix Table 9 - Projected Population Age 5 to 19 From Baseline REMI Projection for All Counties and Projected Difference From the Baseline for Selected Counties Impacted By Tesla

Population Age 5 to 19 From Original REMI Projections For 2014 through 2033	2024	2025	2026	2027	2028	2029	2030	2031	2032	2033
Churchill	5.200	5.352	5.503	5.652	5.771	5.974	6.114	6.253	6.349	6.437
Clark	411.050	412.198	413.290	413.804	414.023	415.603	417.391	419.116	420.584	422.101
Douglas	5.930	5.904	5.892	5.889	5.917	5.961	5.998	6.116	6.236	6.345
Elko	11.972	11.887	11.836	11.751	11.651	11.567	11.449	11.436	11.402	11.335
Esmeralda	0.157	0.154	0.147	0.140	0.133	0.127	0.121	0.114	0.109	0.104
Eureka	0.346	0.351	0.350	0.361	0.368	0.373	0.379	0.395	0.412	0.426
Humboldt	3.611	3.584	3.547	3.526	3.512	3.503	3.492	3.500	3.508	3.509
Lander	1.333	1.323	1.329	1.320	1.303	1.294	1.281	1.268	1.254	1.234
Lincoln	0.768	0.755	0.758	0.760	0.759	0.768	0.768	0.784	0.798	0.810
Lyon	8.700	8.709	8.738	8.712	8.771	8.860	8.966	9.145	9.342	9.526
Mineral	0.662	0.684	0.711	0.746	0.771	0.799	0.820	0.844	0.868	0.891
Nye	5.657	5.709	5.722	5.790	5.875	5.951	6.076	6.220	6.373	6.518
Pershing	0.908	0.903	0.881	0.892	0.888	0.895	0.896	0.917	0.940	0.959
Storey	0.348	0.334	0.312	0.301	0.287	0.278	0.267	0.262	0.256	0.254
Washoe	93.391	94.672	95.817	97.018	98.057	99.438	100.795	102.198	103.598	104.912
White Pine	1.708	1.697	1.661	1.619	1.570	1.542	1.467	1.444	1.422	1.400
Carson City	10.149	10.321	10.526	10.730	10.924	11.218	11.532	11.807	12.110	12.411

Population Age 5 to 19 From REMI Projections Showing Tesla Impact For 2014 through 2033	2024	2025	2026	2027	2028	2029	2030	2031	2032	2033
Lyon	1.834	2.035	2.230	2.421	2.602	2.771	2.929	3.075	3.210	3.331
Storey	0.060	0.075	0.088	0.105	0.122	0.137	0.154	0.170	0.185	0.195
Washoe	2.577	2.783	2.979	3.161	3.335	3.455	3.559	3.651	3.727	3.788
Carson City	0.695	0.754	0.809	0.861	0.908	0.947	0.982	1.012	1.039	1.060

Nevada Small Business Development Center

University of Nevada, Reno • Mail Stop 032 • Reno, Nevada 89557-0032

State Demographer's Office

Phone: (775) 784-6353 • Fax (775) 784-4337 • www.nsbdc.org

September 8, 2014

Mr. Steve Hill,
Executive Director
Nevada Governor's Office of Economic Development
555 E. Washington Avenue, Suite 5400
Las Vegas, NV 89101

Dear Mr. Hill:

At the request of your office I have been using the Regional Economic Models, Inc. (REMI) model to examine the economic impact of the Tesla battery factory to be located in Storey County. I am submitting to you these general comments to assistance you in your testimony to the Nevada Legislature.

I have been using the REMI model for 13 years as the State Demographer and for 9 years prior to that as a client when I worked for Clark County Comprehensive Planning. I bring to this modeling my educational background which includes a Master of Urban and Regional Planning from the University of Colorado at Denver that emphasized economic development and growth management. I have used the REMI model to project Nevada's population by county, evaluate the impact of the BRAC review on Mineral County as well as an interchange study for the Nevada Department of Transportation when they were looking at the Tahoe Regional Industrial Center and the Crossroads Commerce Center in Fernley.

The REMI model projections that I have produced for the Tesla battery manufacturing facility are in all likelihood conservative because of the lack of existing supply chain and infrastructure in the region.

To briefly explain, the REMI model can be customized with different levels of industrial and regional detail as defined by the user. Additionally, it is a dynamic model that relates a county or state's economic and population dynamics to those of other regions or the nation as specified by the user. The model I use for my regular projections includes Nevada's 17 counties and the broad 23 industrial groups. This allows me to narrowly specify geographic information within the state, but less so at the industry level. This being the case I used the broad manufacturing industry group to estimate the impacts of the Tesla battery production facility. This lack of industry specificity along with the regional limitations of existing supply chain and infrastructure in the region necessarily yield conservative economic impact projections.

It should also be noted that REMI's results are unlike those produce by static models like IMPLAN. Those models use different concepts than REMI which produces detail about local output of goods, the sale of those goods outside of the region, local consumption, and imports for production of those goods and services.

Specific to the Tesla battery manufacturing facility, the REMI results using the available regional model yields economic impacts 44.6 percent higher than those estimated by IMPLAN's regional model. If a national REMI model were available for analysis in an effort to capture the clustering effect of an operation the scale of the Tesla facility, these impacts could be at least equal to and likely higher than a

similar analysis using IMPLAN. To be certain additional analysis should be conducted. Even without that analysis, we do show using the Nevada state model an economic output of over \$100 Billion over the next 20 years (as shown in the attached documents).

At your request I would be happy to provide in much more detail the data, analysis, and methodologies that have lead me to these conclusions.

The potential impacts on the communities of Northern Nevada in terms of economic and population changes will be significant. When I came to Nevada from Colorado it was suffering one of the worst economic downturns since the Great Depression. Prior to and during that period entities in Colorado cooperated by invested in public infrastructure. That leadership led to recovery and the Tesla battery plant presents the same opportunity for Nevada.

Thank you for asking me to review this project and contribute to your work. Please feel free to contact me if you have questions.

Sincerely,

A handwritten signature in black ink that reads "JEFF HARDCASTLE". The signature is written in a cursive, slightly slanted style.

Jeff Hardcastle, AICP
Nevada State Demographer

Comparison of Economic Impact of Tesla Battery Manufacturing Plant using Regional and State Multipliers		
<u>Year</u>	<u>Regional Multiplier Output Current Dollars</u>	<u>State Multiplier Output Current Dollars</u>
2015	\$567,167,635	\$770,465,340
2016	\$1,268,478,652	\$1,727,231,358
2017	\$2,845,251,744	\$3,744,273,745
2018	\$3,595,984,008	\$4,702,530,024
2019	\$3,523,028,835	\$4,656,457,594
2020	\$3,565,389,903	\$4,800,097,284
2021	\$3,578,333,563	\$4,894,755,839
2022	\$3,647,758,646	\$5,069,260,108
2023	\$3,661,879,003	\$5,171,854,755
2024	\$3,678,352,751	\$5,277,609,477
2025	\$3,697,179,893	\$5,396,776,555
2026	\$3,756,014,710	\$5,572,358,120
2027	\$3,806,612,652	\$5,741,817,044
2028	\$3,900,748,359	\$5,972,897,395
2029	\$3,732,480,783	\$5,866,316,745
2030	\$3,764,251,584	\$6,049,672,809
2031	\$3,796,022,385	\$6,234,070,260
2032	\$3,846,620,328	\$6,437,859,070
2033	\$3,896,041,574	\$6,647,752,566
2034	\$3,952,522,998	\$6,870,106,806
20 Year Total	\$68,080,120,003	\$101,604,162,894