



## Board of Storey County Commissioners Agenda Action Report

**Meeting date:** 4/16/2024 10:00 AM -  
**BOCC Meeting**

**Estimate of Time Required:** 10 minutes

**Agenda Item Type:** Discussion/Possible Action

- **Title:** Consideration and possible approval of Quitclaim Deed to properly deed land acquired through the 2018 Storey County Federal Lands Act to private properties in the subject area of the Lands Act, as described in the enclosed exhibits hereto.
- **Recommended motion:** I [county commissioner] move to approve the acceptance of Quitclaim Deed from Storey County, to “convey real property...acquired by the county directly from the Federal Government for the purpose of clearing title to the real property” to “the person or persons, as applicable, who have an interest in the real property,” through the 2018 Storey County Federal Lands Act in the subject area of the Lands Act, as described in the enclosed exhibits hereto.
- **Prepared by:** Anne M. Langer

**Department:** District Attorney

**Contact Number:** (775) 847-0967

- **Staff Summary:** On 10/10/2020 the Board of County Commissioner’s accepted Quit-Claim Deed No. NV-2020-002 from the United States of American to certain federal lands pursuant to the “Storey County Lands Act” (Title XXX, Subtitle A, Section 3009(d) of the Carl Levin and Howard P. ‘Buck’ McKeon National Defense Authorization Act for Fiscal Year 2015 [Public Law 113-291, 128 Stat. 3292, 3751-53), as amended by Section 1116(a) of the John D. Dingell, Jr. Conservation, Management and Recreation Act (Public Law No. 116-9, 133 Stat. 580, 620-21), “Conveyance of Federal Land, Storey County, Nevada”, all right, title, and interest in and to the real property, accepting and reserving certain rights-of-ways, and all mineral and geothermal rights in and to the Federal land, and subject to valid existing rights, and certain V&T Railroad Co. Inc. right-of-way, as described in the enclosed exhibits hereto.
- Storey County is now conveying the real property within the Lands Act Area to the respective property owners through a Quitclaim Deed. To facilitate recording, NRS Chapter 244 (Counties: Government) and NRS Chapter 375 (Taxes on Transfers of Real Property) were amended through AB 143 in the 2023 legislative cycle to add provisions by which Storey County can convey an interest in land received from the Federal Government for the purpose of clearing publicly and privately owned lands without charge of a recording fee. Additionally, AB 143 provided for an exemption from real property transfer taxes on the subject parcels.

- **Supporting Materials:** See Attachments
- **Fiscal Impact:** None on local government
- **Legal review required:** False

- **Reviewed by:**

\_\_\_\_\_ Department Head

**Department Name:**

\_\_\_\_\_ County Manager

**Other Agency Review:** \_\_\_\_\_

- **Board Action:**

<input type="checkbox"/> Approved	<input type="checkbox"/> Approved with Modification
<input type="checkbox"/> Denied	<input type="checkbox"/> Continued

Assembly Bill No. 143–Assemblyman O’Neill

CHAPTER.....

AN ACT relating to counties; authorizing, under certain circumstances, a board of county commissioners of certain counties to convey without consideration real property acquired directly from the Federal Government for purposes of clearing title to certain persons; exempting such transfers from the real property transfer tax; and providing other matters properly relating thereto.

**Legislative Counsel’s Digest:**

Existing law sets forth certain procedures for a board of county commissioners to transfer or sell real property. (NRS 244.2795-244.296) **Section 1** of this bill authorizes the board of county commissioners of a county whose population is less than 4,500 (currently Esmeralda, Eureka and Storey Counties) to convey, without consideration and without complying with certain requirements in existing law, real property that the county acquired directly from the Federal Government for the purpose of clearing title to the property. (NRS 244.281) The real property must be conveyed to the person or persons, as applicable, who have an interest in the property. To convey such real property, **section 1** requires the board of county commissioners to execute and record a deed, which is effective upon recordation. **Section 1** further requires the board of county commissioners, upon recordation of the deed, to send actual notice by certified mail to the person or persons to whom the property was conveyed. The notice must include, without limitation, a copy of the recorded deed and information on how the person may disclaim the interest in the property.

**Section 5.5** of this bill provides that if the board of county commissioners of a county whose population is less than 4,500 (currently Esmeralda, Eureka and Storey Counties) conveys any real property pursuant to **section 1** between October 1, 2023, and June 30, 2024, the county recorder of the county shall report to the Joint Interim Standing Committee on Government Affairs the number of such conveyances initiated or completed.

**Sections 2 and 3** of this bill make conforming changes to exempt such conveyances from the provisions that generally apply to the sale or lease of property by a board of county commissioners.

**Section 5** of this bill exempts conveyances executed pursuant to **section 1** from the real property transfer tax.

**Section 4** of this bill indicates the proper placement of **section 1** in the Nevada Revised Statutes.



THE PEOPLE OF THE STATE OF NEVADA, REPRESENTED IN  
SENATE AND ASSEMBLY, DO ENACT AS FOLLOWS:

**Section 1.** Chapter 244 of NRS is hereby amended by adding thereto a new section to read as follows:

*1. The board of county commissioners of a county whose population is less than 4,500 may convey real property, without consideration or without complying with the provisions of NRS 244.281, if:*

*(a) The real property was acquired by the county directly from the Federal Government for the purpose of clearing title to the real property; and*

*(b) The board of county commissioners conveys the real property to the person or persons, as applicable, who have an interest in the real property.*

*2. If the board of county commissioners of a county whose population is less than 4,500 conveys real property pursuant to subsection 1, the board must execute and record a deed, which shall be effective upon recordation. Upon recordation, the board of county commissioners must send actual notice by certified mail to the person or persons, as applicable, to whom the property was conveyed that includes, without limitation, a copy of the recorded deed and information on how the person may disclaim the interest in property.*

**Sec. 2.** NRS 244.2795 is hereby amended to read as follows:

244.2795 1. Except as otherwise provided in NRS 244.189, 244.276, 244.279, 244.2815, 244.2825, 244.2833, 244.2835, 244.284, 244.287, 244.290, 278.479 to 278.4965, inclusive, *and section 1 of this act*, and subsection 3 of NRS 496.080, except as otherwise required by federal law, except as otherwise required pursuant to a cooperative agreement entered into pursuant to NRS 277.050 or 277.053 or an interlocal agreement in existence on or before October 1, 2004, except if the board of county commissioners is entering into a joint development agreement for real property owned by the county to which the board of county commissioners is a party, except for a lease of residential property with a term of 1 year or less, except for the sale or lease of real property to a public utility, as defined in NRS 704.020, to be used for a public purpose, except for the sale or lease of real property to the State or another governmental entity and except for the sale or lease of real property larger than 1 acre which is approved by the



voters at a primary or general election or special election, the board of county commissioners shall, when offering any real property for sale or lease:

(a) Except as otherwise provided in this paragraph and paragraph (h) of subsection 1 of NRS 244.281, obtain two independent appraisals of the real property before selling or leasing it. If the board of county commissioners holds a public hearing on the matter of the fair market value of the real property, one independent appraisal of the real property is sufficient before selling or leasing it. The appraisal or appraisals, as applicable, must have been prepared not more than 6 months before the date on which the real property is offered for sale or lease.

(b) Select the one independent appraiser or two independent appraisers, as applicable, from the list of appraisers established pursuant to subsection 2.

(c) Verify the qualifications of each appraiser selected pursuant to paragraph (b). The determination of the board of county commissioners as to the qualifications of the appraiser is conclusive.

2. The board of county commissioners shall adopt by ordinance the procedures for creating or amending a list of appraisers qualified to conduct appraisals of real property offered for sale or lease by the board. The list must:

(a) Contain the names of all persons qualified to act as a general appraiser in the same county as the real property that may be appraised; and

(b) Be organized at random and rotated from time to time.

3. An appraiser chosen pursuant to subsection 1 must provide a disclosure statement which includes, without limitation, all sources of income that may constitute a conflict of interest and any relationship with the real property owner or the owner of an adjoining real property.

4. An appraiser shall not perform an appraisal on any real property for sale or lease by the board of county commissioners if:

(a) The appraiser has an interest in the real property or an adjoining property;

(b) The real property is located in a county whose population is 45,000 or more and any person who is related to the appraiser has an interest in the real property or an adjoining property and the relationship between the appraiser and the person is within the third degree of consanguinity or affinity; or

(c) The real property is located in a county whose population is less than 45,000 and any person who is related to the appraiser has an interest in the real property or an adjoining property and the



relationship between the appraiser and the person is within the second degree of consanguinity or affinity.

5. If real property is sold or leased in violation of the provisions of this section:

(a) The sale or lease is void; and

(b) Any change to an ordinance or law governing the zoning or use of the real property is void if the change takes place within 5 years after the date of the void sale or lease.

**Sec. 3.** NRS 244.281 is hereby amended to read as follows:

244.281 1. Except as otherwise provided in this subsection and NRS 244.189, 244.276, 244.279, 244.2815, 244.2825, 244.2833, 244.2835, 244.284, 244.287, 244.290, 278.479 to 278.4965, inclusive, *and section 1 of this act*, and subsection 3 of NRS 496.080, except as otherwise required by federal law, except as otherwise required pursuant to a cooperative agreement entered into pursuant to NRS 277.050 or 277.053 or an interlocal agreement in existence on or before October 1, 2004, except if the board of county commissioners is entering into a joint development agreement for real property owned by the county to which the board of county commissioners is a party, except for a lease of residential property with a term of 1 year or less, except for the sale or lease of real property to a public utility, as defined in NRS 704.020, to be used for a public purpose and except for the sale or lease of real property larger than 1 acre which is approved by the voters at a primary or general election or special election:

(a) When a board of county commissioners has determined by resolution that the sale or lease of any real property owned by the county will be for purposes other than to establish, align, realign, change, vacate or otherwise adjust any street, alley, avenue or other thoroughfare, or portion thereof, or flood control facility within the county and will be in the best interest of the county, it may:

(1) Sell the real property in the manner prescribed for the sale of real property in NRS 244.282.

(2) Lease the real property in the manner prescribed for the lease of real property in NRS 244.283.

(b) Before the board of county commissioners may sell or lease any real property as provided in paragraph (a), it shall:

(1) Post copies of the resolution described in paragraph (a) in three public places in the county; and

(2) Cause to be published at least once a week for 3 successive weeks, in a newspaper qualified under chapter 238 of NRS that is published in the county in which the real property is located, a notice setting forth:



(I) A description of the real property proposed to be sold or leased in such a manner as to identify it;

(II) The minimum price, if applicable, of the real property proposed to be sold or leased; and

(III) The places at which the resolution described in paragraph (a) has been posted pursuant to subparagraph (1), and any other places at which copies of that resolution may be obtained.

➤ If no qualified newspaper is published within the county in which the real property is located, the required notice must be published in some qualified newspaper printed in the State of Nevada and having a general circulation within that county.

(c) Except as otherwise provided in this paragraph and paragraph (h), if the board of county commissioners by its resolution further finds that the real property to be sold or leased is worth more than \$1,000, the board shall select two or more disinterested, competent real estate appraisers pursuant to NRS 244.2795 to appraise the real property. If the board of county commissioners holds a public hearing on the matter of the fair market value of the property, one disinterested, competent appraisal of the real property is sufficient before selling or leasing it. Except for real property acquired pursuant to NRS 371.047, the board of county commissioners shall not sell or lease it for less than:

(1) If two independent appraisals were obtained, the average of the appraisals of the real property.

(2) If only one independent appraisal was obtained, the appraised value of the real property.

(d) If the real property is appraised at \$1,000 or more, the board of county commissioners may:

(1) Lease the real property; or

(2) Sell the real property either for cash or for not less than 25 percent cash down and upon deferred payments over a period of not more than 10 years, secured by a mortgage or deed of trust, bearing such interest and upon such further terms as the board of county commissioners may specify.

(e) A board of county commissioners may sell or lease any real property owned by the county without complying with the provisions of NRS 244.282 or 244.283 to:

(1) A person who owns real property located adjacent to the real property to be sold or leased if the board has determined by resolution that the sale will be in the best interest of the county and the real property is a:

(I) Remnant that was separated from its original parcel due to the construction of a street, alley, avenue or other



thoroughfare, or portion thereof, flood control facility or other public facility;

(II) Parcel that, as a result of its size, is too small to establish an economically viable use by anyone other than the person who owns real property adjacent to the real property for sale or lease; or

(III) Parcel which is subject to a deed restriction prohibiting the use of the real property by anyone other than the person who owns real property adjacent to the real property for sale or lease.

(2) The State or another governmental entity if:

(I) The sale or lease restricts the use of the real property to a public use; and

(II) The board adopts a resolution finding that the sale or lease will be in the best interest of the county.

(f) A board of county commissioners that disposes of real property pursuant to paragraph (d) is not required to offer to reconvey the real property to the person from whom the real property was received or acquired by donation or dedication.

(g) If real property that is offered for sale or lease pursuant to this section is not sold or leased at the initial offering of the contract for the sale or lease of the real property, the board of county commissioners may offer the real property for sale or lease a second time pursuant to this section. The board of county commissioners must obtain a new appraisal or appraisals, as applicable, of the real property pursuant to the provisions of NRS 244.2795 before offering the real property for sale or lease a second time if:

(1) There is a material change relating to the title, the zoning or an ordinance governing the use of the real property; or

(2) The appraisal or appraisals, as applicable, were prepared more than 6 months before the date on which the real property is offered for sale or lease the second time.

(h) If real property that is offered for sale or lease pursuant to this section is not sold or leased at the second offering of the contract for the sale or lease of the real property, the board of county commissioners may list the real property for sale or lease at the appraised value or average of the appraised value if two or more appraisals were obtained, as applicable, with a licensed real estate broker, provided that the broker or a person related to the broker within the first degree of consanguinity or affinity does not have an interest in the real property or an adjoining property. If the appraisal or appraisals, as applicable, were prepared more than 6 months before the date on which the real property is listed with a licensed



real estate broker, the board of county commissioners must obtain one new appraisal of the real property pursuant to the provisions of NRS 244.2795 before listing the real property for sale or lease at the new appraised value.

2. If real property is sold or leased in violation of the provisions of this section:

(a) The sale or lease is void; and

(b) Any change to an ordinance or law governing the zoning or use of the real property is void if the change takes place within 5 years after the date of the void sale or lease.

3. As used in this section, "flood control facility" has the meaning ascribed to it in NRS 244.276.

**Sec. 4.** NRS 371.047 is hereby amended to read as follows:

371.047 1. A county may use the proceeds of the tax imposed pursuant to NRS 371.043 or 371.045, or of bonds, notes or other obligations incurred to which the proceeds of those taxes are pledged to finance a project related to the construction of a highway with limited access, to:

(a) Purchase residential real property which shares a boundary with a highway with limited access or a project related to the construction of a highway with limited access, and which is adversely affected by the highway. Not more than 1 percent of the proceeds of the tax or of any bonds to which the proceeds of the tax are pledged may be used for this purpose.

(b) Pay for the cost of moving persons whose primary residences are condemned for a right-of-way for a highway with limited access and who qualify for such payments. The board of county commissioners shall, by ordinance, establish the qualifications for receiving payments for the cost of moving pursuant to this paragraph.

2. A county may, in accordance with NRS 244.265 to 244.296, inclusive, *and section 1 of this act*, dispose of any residential real property purchased pursuant to this section, and may reserve and except easements, rights or interests related thereto, including, but not limited to:

(a) Abutter's rights of light, view or air.

(b) Easements of access to and from abutting land.

(c) Covenants prohibiting the use of signs, structures or devices advertising activities not conducted, services not rendered or goods not produced or available on the real property.

3. Proceeds from the sale or lease of residential real property acquired pursuant to this section must be used for the purposes set forth in this section and in NRS 371.043 or 371.045, as applicable.



4. For the purposes of this section, residential real property is adversely affected by a highway with limited access if the construction or proposed use of the highway:

- (a) Constitutes a taking of all or any part of the property, or interest therein;
- (b) Lowers the value of the property; or
- (c) Constitutes a nuisance.

5. As used in this section:

(a) "Highway with limited access" means a divided highway for through traffic with full control of access and with grade separations at intersections.

(b) "Primary residence" means a dwelling, whether owned or rented by the occupant, which is the sole principal place of residence of that occupant.

(c) "Residential real property" means a lot or parcel of not more than 1.5 acres upon which a single-family or multifamily dwelling is located.

**Sec. 5.** NRS 375.090 is hereby amended to read as follows:

375.090 The taxes imposed by NRS 375.020, 375.023 and 375.026 do not apply to:

1. A mere change in identity, form or place of organization, such as a transfer between a business entity and its parent, its subsidiary or an affiliated business entity if the affiliated business entity has identical common ownership.

2. A transfer of title to the United States, any territory or state or any agency, department, instrumentality or political subdivision thereof.

3. A transfer of title recognizing the true status of ownership of the real property, including, without limitation, a transfer by an instrument in writing pursuant to the terms of a land sale installment contract previously recorded and upon which the taxes imposed by this chapter have been paid.

4. A transfer of title without consideration from one joint tenant or tenant in common to one or more remaining joint tenants or tenants in common.

5. A transfer, assignment or other conveyance of real property if the owner of the property is related to the person to whom it is conveyed within the first degree of lineal consanguinity or affinity.

6. A transfer of title between former spouses in compliance with a decree of divorce.

7. A transfer of title to or from a trust without consideration if a certificate of trust is presented at the time of transfer.



8. Transfers, assignments or conveyances of unpatented mines or mining claims.

9. A transfer, assignment or other conveyance of real property to a corporation or other business organization if the person conveying the property owns 100 percent of the corporation or organization to which the conveyance is made.

10. A conveyance of real property by deed which becomes effective upon the death of the grantor pursuant to NRS 111.655 to 111.699, inclusive, and a Death of Grantor Affidavit recorded in the office of the county recorder pursuant to NRS 111.699.

11. The making, delivery or filing of conveyances of real property to make effective any plan of reorganization or adjustment:

(a) Confirmed under the Bankruptcy Act, as amended, 11 U.S.C. §§ 101 et seq.;

(b) Approved in an equity receivership proceeding involving a railroad, as defined in the Bankruptcy Act; or

(c) Approved in an equity receivership proceeding involving a corporation, as defined in the Bankruptcy Act,  
↳ if the making, delivery or filing of instruments of transfer or conveyance occurs within 5 years after the date of the confirmation, approval or change.

12. A transfer to an educational foundation. As used in this subsection, “educational foundation” has the meaning ascribed to it in subsection 3 of NRS 388.750.

13. A transfer to a university foundation. As used in this subsection, “university foundation” has the meaning ascribed to it in subsection 3 of NRS 396.405.

14. A transfer to a library foundation. As used in this subsection, “library foundation” has the meaning ascribed to it in NRS 379.0056.

***15. A conveyance of real property to a person or persons from the board of county commissioners of a county whose population is less than 4,500 pursuant to section 1 of this act.***

**Sec. 5.5.** If the board of county commissioners of a county whose population is less than 4,500 conveys any real property pursuant to section 1 of this act between October 1, 2023, and June 30, 2024, the county recorder of the county shall, on or before July 1, 2024, report to the Joint Interim Standing Committee on Government Affairs the number of such conveyances initiated or completed.

**Sec. 6.** This act becomes effective on October 1, 2023, and expires by limitation on June 30, 2025.



# The United States of America

## Deed

N-97821

The UNITED STATES OF AMERICA, acting through the Department of the Interior, Bureau of Land Management, Nevada State Office, hereafter called the Grantor, does hereby release and quitclaim to STOREY COUNTY, hereafter called the Grantee, pursuant to Title XXX, Subtitle A, Section 3009(d) of the Carl Levin and Howard P. "Buck" McKeon National Defense Authorization Act for Fiscal Year 2015 (Public Law 113-291, 128 Stat. 3292, 3751-53), as amended by section 1116(a) of the John D. Dingell, Jr. Conservation, Management and Recreation Act (Public Law 116-9, 133 Stat. 580, 620-21), "Conveyance of Federal Land, Storey County, Nevada," all right, title, and interest in and to the following described real property, situated in the County of Storey, State of Nevada:

A parcel of Land situated within Township 16 North, Range 21 East, and in Township 17 North, Range 21 East, Mount Diablo Meridian, Nevada, shown as PARCEL A of EXHIBIT A and being more particularly described as follows:

BEGINNING at the east one-sixteenth (E 1/16) section corner of sections 6 and 31, on the south boundary of Township 17 North, Range 21 East.

From the POINT OF BEGINNING, along the following eighteen (18) courses and distances within said Township 17 North, Range 21 East;

THENCE, Northerly, on the north and south (N-S) center line of the southeast one-quarter (SE1/4) of section 31, a distance of approximately one-half (1/2) mile to the center-east one-sixteenth (C-E 1/16) section corner of section 31;

THENCE, Northerly, on the north and south (N-S) center line of the northeast one-quarter (NE1/4) of section 31, a distance of approximately one-half (1/2) mile to the east one-sixteenth (E 1/16) section corner of sections 30 and 31;

THENCE, Easterly, on the line between sections 30 and 31, a distance of approximately one-quarter (1/4) mile to the section corner of sections 29, 30, 31, and 32, monumented and described in the official survey records of the Bureau of Land Management;

THENCE, Northerly, on the line between sections 29 and 30, a distance of approximately one-half (1/2) mile to the one-quarter (1/4) section corner of sections 29 and 30, monumented and described in the official survey records of the Bureau of Land Management;

Deed No. NV-2020-002

THENCE, Northerly, continuing on the line between sections 29 and 30, a distance of approximately one-half (1/2) mile to the section corner of sections 19, 20, 29, and 30, monumented and described in the official survey records of the Bureau of Land Management;

THENCE, Easterly, on the line between sections 20 and 29, a distance of approximately one-half (1/2) mile to the one-quarter (1/4) section corner of sections 20 and 29, monumented and described in the official survey records of the Bureau of Land Management;

THENCE, Easterly, continuing on the line between sections 20 and 29, a distance of approximately one-half (1/2) mile to the section corner of sections 20, 21, 28, and 29, monumented and described in the official survey records of the Bureau of Land Management;

THENCE, Southerly, on the line between sections 28 and 29, a distance of approximately one-quarter (1/4) mile to the north one-sixteenth (N 1/16) section corner of sections 28 and 29;

THENCE, Easterly, on the east and west (E-W) center line of the northwest one-quarter (NW1/4) of section 28, a distance of approximately one-quarter (1/4) mile to the northwest one-sixteenth (NW 1/16) section corner of section 28;

THENCE, Southerly, on the north and south (N-S) center line of the northwest one-quarter (NW1/4) of section 28, a distance of approximately one-quarter (1/4) mile to the center-west one-sixteenth (C-W 1/16) section corner of section 28, monumented and described in the official survey records of the Bureau of Land Management;

THENCE, Southerly, on the north and south (N-S) center line of the southwest one-quarter (SW1/4) of section 28, a distance of approximately one-quarter (1/4) mile to the southwest one-sixteenth (SW 1/16) section corner of section 28, monumented and described in the official survey records of the Bureau of Land Management;

THENCE, Westerly, on the east and west (E-W) center line of the southwest one-quarter (SW1/4) of section 28, a distance of approximately one-quarter (1/4) mile to the south one-sixteenth (S 1/16) section corner of sections 28 and 29, monumented and described in the official survey records of the Bureau of Land Management;

THENCE, Southerly, on the line between sections 28 and 29, a distance of approximately one-quarter (1/4) mile to the section corner of sections 28, 29, 32, and 33, monumented and described in the official survey records of the Bureau of Land Management;

THENCE, Westerly, on the line between sections 29 and 32, a distance of approximately one-quarter (1/4) mile to the east one-sixteenth (E 1/16) section corner of sections 29 and 32;

THENCE, Southerly, on the north and south (N-S) center line of the northeast one-quarter (NE1/4) of section 32, a distance of approximately one-half (1/2) mile to the center-east one-sixteenth (C-E 1/16) section corner of section 32;

THENCE, Westerly, on the east and west (E-W) center line of section 32, a distance of approximately one-quarter (1/4) mile to the center one-quarter (C 1/4) section corner of section 32;

THENCE, Westerly, continuing on the east and west (E-W) center line of section 32, a distance of approximately one-quarter (1/4) mile to the center-west one-sixteenth (C-W 1/16) section corner of section 32;

THENCE, Southerly, on the north and south (N-S) center line of the southwest one-quarter (SW1/4) of section 32, a distance of approximately one-half (1/2) mile to the west one-sixteenth (W 1/16) section corner of sections 5 and 32; on the south boundary of Township 17 North, Range 21 East.

CONTINUE with the following 4 courses within said Township 16 North, Range 21 East;

THENCE, Southerly, on the north and south (N-S) center line of the northwest one-quarter (NW1/4) of section 5, a distance of approximately one-half (1/2) mile to the center-west one-sixteenth (C-W 1/16) section corner of section 5;

THENCE, Westerly, on the east and west (E-W) center line of section 5, a distance of approximately one-quarter (1/4) mile to the one-quarter (1/4) section corner of sections 5 and 6, monumented and described in the official survey records of the Bureau of Land Management;

THENCE, Westerly, on the east and west (E-W) center line of section 6, a distance of approximately one-quarter (1/4) mile to the center-east one-sixteenth (C-E 1/16) section corner of section 6;

THENCE, Northerly, on the north and south (N-S) center line of the northeast one-quarter (NE1/4) of section 6, a distance of approximately one-half (1/2) mile to the east one-sixteenth (E 1/16) section corner of sections 6 and 31, on the south boundary of Township 17 North, Range 21 East, being the POINT OF BEGINNING of said PARCEL A.

A parcel of Land situated within Section 5, Township 16 North, Range 21 East, Mount Diablo Meridian, Nevada, being shown as PARCEL B of EXHIBIT A and being more particularly described as follows:

BEGINNING at the center one-quarter (C 1/4) section corner of section 5, monumented and described in the official survey records of the Bureau of Land Management.

From the POINT OF BEGINNING, along the following four (4) courses;

THENCE, Southerly, on the north and south (N-S) center line of section 5, a distance of approximately one-quarter (1/4) mile to the center-south one-sixteenth (C-S 1/16) section corner of section 5;

THENCE, Westerly, on the east and west (E-W) center line of the southwest one-quarter (SW1/4) of section 5, a distance of approximately one-quarter (1/4) mile to the southwest one-sixteenth (SW 1/16) section corner of section 5;

THENCE, Northerly, on the north and south (N-S) center line of the southwest one-quarter (SW1/4) of section 5, a distance of approximately one-quarter (1/4) mile to the center- west one-sixteenth (C-W 1/16) section corner of section 5;

THENCE, Easterly, on the east and west (E-W) center line of section 5, a distance of approximately one-quarter (1/4) mile to the center one-quarter (C 1/4) section corner of section 5, being the POINT OF BEGINNING of said PARCEL B.

NOW KNOW YE, that there is, therefore, granted by the UNITED STATES OF AMERICA, unto STOREY COUNTY, the land described above; TO HAVE AND TO HOLD, all and singular, the said surface rights, together with any improvements, unto said GRANTEE, forever; and

EXCEPTING AND RESERVING TO THE UNITED STATES:

1. A right-of-way thereon for ditches and canals constructed by the authority of the United States, Act of August 30, 1890 (43 U.S.C. 945);
2. Right-of-way NVCC-0022415 for highway purposes granted to Nevada Department of Transportation, its successors or assigns, pursuant to the Act of November 9, 1921 (42 Stat. 216); and
3. All mineral and geothermal rights in and to the Federal land are reserved to the United States.

SUBJECT TO:

1. Valid existing rights;
2. Right-of-way N-8667 for railroad purposes granted to V&T Railroad Co. Inc., its successors or assigns, pursuant to the Act of March 3, 1875 (43 U.S.C. 934-939);

Deed No. NV-2020-002

3. Right-of-way N-60566 for railroad purposes granted to NV Comm for the Reconstruction of the V&T Railway, its successors or assigns, pursuant to the Act of October 21, 1976 (43 U.S.C. 1761);
4. Rights-of-way N-77704, N-94245, N-99463, N-99871, and N-99907 for powerline purposes granted to Sierra Pacific Power Company, its successors or assigns, pursuant to the Act of October 21, 1976 (43 U.S.C. 1761);
5. Rights-of-way N-78548 and N-84486 for water facility purposes granted to Storey County, its successors or assigns, pursuant to the Act of October 21, 1976 (43 U.S.C. 1761); and
6. Right-of-way N-91237 for access road purposes granted to Comstock Mining, Inc., its successors or assigns, pursuant to the Act of October 21, 1976 (43 U.S.C. 1761).

As provided for in section 3009(d)(7) of the Carl Levin and Howard P. "Buck" McKeon National Defense Authorization Act for Fiscal Year 2015 (Public Law 113-291, 128 Stat. 3292, 3751-53), as amended by section 1116(a) of the John D. Dingell, Jr. Conservation, Management and Recreation Act (Public Law 116-9, 133 Stat. 580, 620-21), "Conveyance of Federal Land, Storey County, Nevada," the United States shall be relieved from liability for, and shall be held harmless from, any claim arising from the presence of an improvement or material on the real property described herein.

By accepting this quitclaim deed, the Grantee agrees to indemnify, defend, and hold the Grantor harmless from any costs, damages, claims, causes of action, penalties, fines, liabilities, and judgments of any kind or nature arising from the past, present, and future acts or omissions of the Grantee, its employees, agents, contractors, or lessees, or any third-party, arising out of, or in connection with, the Grantee's use, occupancy, or operations on the deeded real property. This indemnification and hold harmless agreement includes, but is not limited to, acts and omissions of the Grantee, its employees, agents, contractors, or lessees, or third party arising out of or in connection with the use and/or occupancy of the deeded real property resulting in: (1) Violations of federal, state, and local laws and regulations applicable to the real property; (2) Judgments, claims or demands of any kind assessed against the United States; (3) Costs, expenses, damages of any kind incurred by the United States; (4) Other releases or threatened releases on, into or under land, property and other interests of the United States by solid or hazardous waste(s) and/or hazardous substances(s), as defined by federal or state environmental laws; (5) Other activities by which solid or hazardous substances or wastes, as defined by federal and state environmental laws were generated, released, stored, used or otherwise disposed of on the deeded real property, and any cleanup response, remedial action, or other actions related in any manner to said solid or hazardous substances or wastes; (6) Or natural resource damages as defined by federal and state law. This covenant shall be construed as running with the deeded real property and may be enforced by the United States in a court of competent jurisdiction.

In testimony Whereof, the Grantor, by its duly authorized officer has executed this quitclaim deed and affixed the seal of the Bureau of Land Management hereunto.

GIVEN under my hand, in RENO, NEVADA, the ELEVENTH day of SEPTEMBER in the year of our Lord TWO THOUSAND and TWENTY and of the Independence of the United States the TWO HUNDRED and FORTY-FIFTH.



Alan B. Shepherd  
Acting Deputy State Director  
Resources, Lands, and Planning

[SEAL]

STATE OF NEVADA        )  
   )    ss  
 COUNTY OF WASHOE    )

On this **11<sup>th</sup>** day of **September 2020**, personally appeared before me, a Notary Public, in and for the said County and State, the named Alan B. Shepherd, personally known to me to be the same person who executed the foregoing instrument and duly acknowledged that he signed the same as his free and voluntary act and deed for the uses and purposes therein mentioned.

IN WITNESS WHEREOF, I have hereunto set my hand and affixed my official seal the day and year above written.

  
 \_\_\_\_\_  
 Notary Public

My commission Expires: Mar. 8, 2022



# Storey County Land Conveyance

EXHIBIT A

June 6, 2018

This map prepared at the request of Senator Catherine Cortez Masto

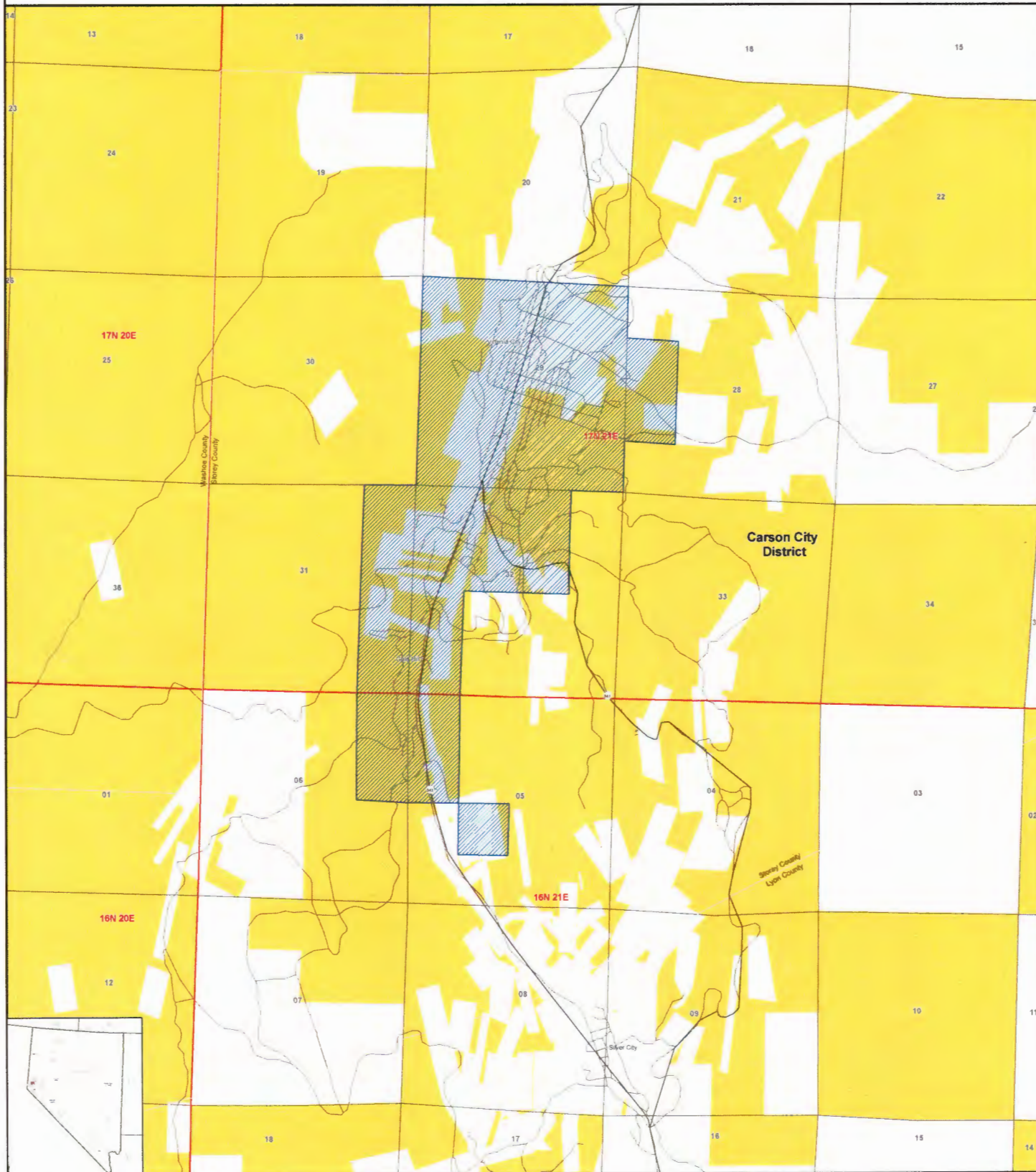

No Warranty is made by the Bureau of Land Management as to the accuracy, reliability or completeness of these data for individual use or aggregate use with other data. Proposal data provided by Senator Catherine Cortez Masto's office.

This map is intended to be plotted at 34 x 44 inches

**Cities & Towns**  
Federal Land  
Bureau of Land Management  
Private

**Land Status**

**Township**  
Section  
County Boundary

0 0.25 0.5 1  
Miles

1:10,000

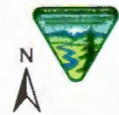

APNs: Numerous

**RECORDING REQUESTED BY,  
PREPARED BY, AND WHEN RECORD  
MAIL TO:**

Storey County District Attorney  
Attn: Anne M. Langer  
P.O. Box 496, 201 South C Street  
Virginia City, Nevada 89440

The undersigned hereby affirm(s) that this document, including any exhibits, submitted for recording does not contain the social security number of any person or persons. (Per NRS 239B.030)

---

**QUITCLAIM DEED**

On \_\_\_\_\_, 2024, the United States of America, acting through the Department of the Interior, Bureau of Land Management, Nevada State Office, released and quitclaimed to Storey County, pursuant to Title XXX, Subtitle A, Section 3009(d) of the Carl Levin and Howard P. “Buck” McKeon National Defense Authorization Act for Fiscal Year 2015 (Public Law 113-291, 128 Stat. 3292, 3751-53), as amended by section 1116(a) of the John D. Dingell, Jr. Conservation, Management and Recreation Act (Public Law 116-9, 133 Stat. 580, 620-21), “Conveyance of Federal Land, Storey County, Nevada,” all right, title, and interest in and to the property described therein, which is described in that certain Deed recorded in the Storey County, Nevada Recorder’s Office on \_\_\_\_\_, 2024, as Instrument No. \_\_\_\_\_ (“BLM Deed”), which is attached hereto as Exhibit A.

In the 82<sup>nd</sup> Session (2023), the Nevada Legislature passed into law Assembly Bill No. 143, which allows the Storey County Board of County Commissioners to “convey real property...acquired by the county directly from the Federal Government for the purpose of clearing title to the real property” to “the person or persons, as applicable, who have an interest in the real property.”

Pursuant to the foregoing, the undersigned, Storey County, does hereby QUITCLAIM WITHOUT WARRANTY, all property covered by said BLM Deed for the purpose of clearing title to such real property, to the person or persons who have an interest in such real property.

[SIGNATURE PAGE FOLLOWS]

IN WITNESS WHEREOF Storey County has caused this instrument to be executed as of this \_\_\_\_\_ day of \_\_\_\_\_, 2024.

**Storey County**

By: \_\_\_\_\_  
Name: **Jay Carmona**  
Title: **Chairman of the Board of County  
Commissioners Storey County**

**ATTEST:**

\_\_\_\_\_  
**D. JAMES HINDLE**  
**STOREY COUNTY CLERK/TREASURER**

**Exhibit A**

**Description of Property**

# The United States of America

## Deed

N-97821

The UNITED STATES OF AMERICA, acting through the Department of the Interior, Bureau of Land Management, Nevada State Office, hereafter called the Grantor, does hereby release and quitclaim to STOREY COUNTY, hereafter called the Grantee, pursuant to Title XXX, Subtitle A, Section 3009(d) of the Carl Levin and Howard P. "Buck" McKeon National Defense Authorization Act for Fiscal Year 2015 (Public Law 113-291, 128 Stat. 3292, 3751-53), as amended by section 1116(a) of the John D. Dingell, Jr. Conservation, Management and Recreation Act (Public Law 116-9, 133 Stat. 580, 620-21), "Conveyance of Federal Land, Storey County, Nevada," all right, title, and interest in and to the following described real property, situated in the County of Storey, State of Nevada:

A parcel of Land situated within Township 16 North, Range 21 East, and in Township 17 North, Range 21 East, Mount Diablo Meridian, Nevada, shown as PARCEL A of EXHIBIT A and being more particularly described as follows:

BEGINNING at the east one-sixteenth (E 1/16) section corner of sections 6 and 31, on the south boundary of Township 17 North, Range 21 East.

From the POINT OF BEGINNING, along the following eighteen (18) courses and distances within said Township 17 North, Range 21 East;

THENCE, Northerly, on the north and south (N-S) center line of the southeast one-quarter (SE1/4) of section 31, a distance of approximately one-half (1/2) mile to the center-east one-sixteenth (C-E 1/16) section corner of section 31;

THENCE, Northerly, on the north and south (N-S) center line of the northeast one-quarter (NE1/4) of section 31, a distance of approximately one-half (1/2) mile to the east one-sixteenth (E 1/16) section corner of sections 30 and 31;

THENCE, Easterly, on the line between sections 30 and 31, a distance of approximately one-quarter (1/4) mile to the section corner of sections 29, 30, 31, and 32, monumented and described in the official survey records of the Bureau of Land Management;

THENCE, Northerly, on the line between sections 29 and 30, a distance of approximately one-half (1/2) mile to the one-quarter (1/4) section corner of sections 29 and 30, monumented and described in the official survey records of the Bureau of Land Management;

Deed No. NV-2020-002

THENCE, Northerly, continuing on the line between sections 29 and 30, a distance of approximately one-half (1/2) mile to the section corner of sections 19, 20, 29, and 30, monumented and described in the official survey records of the Bureau of Land Management;

THENCE, Easterly, on the line between sections 20 and 29, a distance of approximately one-half (1/2) mile to the one-quarter (1/4) section corner of sections 20 and 29, monumented and described in the official survey records of the Bureau of Land Management;

THENCE, Easterly, continuing on the line between sections 20 and 29, a distance of approximately one-half (1/2) mile to the section corner of sections 20, 21, 28, and 29, monumented and described in the official survey records of the Bureau of Land Management;

THENCE, Southerly, on the line between sections 28 and 29, a distance of approximately one-quarter (1/4) mile to the north one-sixteenth (N 1/16) section corner of sections 28 and 29;

THENCE, Easterly, on the east and west (E-W) center line of the northwest one-quarter (NW1/4) of section 28, a distance of approximately one-quarter (1/4) mile to the northwest one-sixteenth (NW 1/16) section corner of section 28;

THENCE, Southerly, on the north and south (N-S) center line of the northwest one-quarter (NW1/4) of section 28, a distance of approximately one-quarter (1/4) mile to the center- west one-sixteenth (C-W 1/16) section corner of section 28, monumented and described in the official survey records of the Bureau of Land Management;

THENCE, Southerly, on the north and south (N-S) center line of the southwest one-quarter (SW1/4) of section 28, a distance of approximately one-quarter (1/4) mile to the southwest one-sixteenth (SW 1/16) section corner of section 28, monumented and described in the official survey records of the Bureau of Land Management;

THENCE, Westerly, on the east and west (E-W) center line of the southwest one-quarter (SW1/4) of section 28, a distance of approximately one-quarter (1/4) mile to the south one-sixteenth (S 1/16) section corner of sections 28 and 29, monumented and described in the official survey records of the Bureau of Land Management;

THENCE, Southerly, on the line between sections 28 and 29, a distance of approximately one-quarter (1/4) mile to the section corner of sections 28, 29, 32, and 33, monumented and described in the official survey records of the Bureau of Land Management;

THENCE, Westerly, on the line between sections 29 and 32, a distance of approximately one-quarter (1/4) mile to the east one-sixteenth (E 1/16) section corner of sections 29 and 32;

THENCE, Southerly, on the north and south (N-S) center line of the northeast one-quarter (NE1/4) of section 32, a distance of approximately one-half (1/2) mile to the center-east one-sixteenth (C-E 1/16) section corner of section 32;

THENCE, Westerly, on the east and west (E-W) center line of section 32, a distance of approximately one-quarter (1/4) mile to the center one-quarter (C 1/4) section corner of section 32;

THENCE, Westerly, continuing on the east and west (E-W) center line of section 32, a distance of approximately one-quarter (1/4) mile to the center-west one-sixteenth (C-W 1/16) section corner of section 32;

THENCE, Southerly, on the north and south (N-S) center line of the southwest one-quarter (SW1/4) of section 32, a distance of approximately one-half (1/2) mile to the west one-sixteenth (W 1/16) section corner of sections 5 and 32; on the south boundary of Township 17 North, Range 21 East.

CONTINUE with the following 4 courses within said Township 16 North, Range 21 East;

THENCE, Southerly, on the north and south (N-S) center line of the northwest one-quarter (NW1/4) of section 5, a distance of approximately one-half (1/2) mile to the center-west one-sixteenth (C-W 1/16) section corner of section 5;

THENCE, Westerly, on the east and west (E-W) center line of section 5, a distance of approximately one-quarter (1/4) mile to the one-quarter (1/4) section corner of sections 5 and 6, monumented and described in the official survey records of the Bureau of Land Management;

THENCE, Westerly, on the east and west (E-W) center line of section 6, a distance of approximately one-quarter (1/4) mile to the center-east one-sixteenth (C-E 1/16) section corner of section 6;

THENCE, Northerly, on the north and south (N-S) center line of the northeast one-quarter (NE1/4) of section 6, a distance of approximately one-half (1/2) mile to the east one-sixteenth (E 1/16) section corner of sections 6 and 31, on the south boundary of Township 17 North, Range 21 East, being the POINT OF BEGINNING of said PARCEL A.

A parcel of Land situated within Section 5, Township 16 North, Range 21 East, Mount Diablo Meridian, Nevada, being shown as PARCEL B of EXHIBIT A and being more particularly described as follows:

BEGINNING at the center one-quarter (C 1/4) section corner of section 5, monumented and described in the official survey records of the Bureau of Land Management.

From the POINT OF BEGINNING, along the following four (4) courses;

THENCE, Southerly, on the north and south (N-S) center line of section 5, a distance of approximately one-quarter (1/4) mile to the center-south one-sixteenth (C-S 1/16) section corner of section 5;

THENCE, Westerly, on the east and west (E-W) center line of the southwest one-quarter (SW1/4) of section 5, a distance of approximately one-quarter (1/4) mile to the southwest one-sixteenth (SW 1/16) section corner of section 5;

THENCE, Northerly, on the north and south (N-S) center line of the southwest one-quarter (SW1/4) of section 5, a distance of approximately one-quarter (1/4) mile to the center- west one-sixteenth (C-W 1/16) section corner of section 5;

THENCE, Easterly, on the east and west (E-W) center line of section 5, a distance of approximately one-quarter (1/4) mile to the center one-quarter (C 1/4) section corner of section 5, being the POINT OF BEGINNING of said PARCEL B.

NOW KNOW YE, that there is, therefore, granted by the UNITED STATES OF AMERICA, unto STOREY COUNTY, the land described above; TO HAVE AND TO HOLD, all and singular, the said surface rights, together with any improvements, unto said GRANTEE, forever; and

EXCEPTING AND RESERVING TO THE UNITED STATES:

1. A right-of-way thereon for ditches and canals constructed by the authority of the United States, Act of August 30, 1890 (43 U.S.C. 945);
2. Right-of-way NVCC-0022415 for highway purposes granted to Nevada Department of Transportation, its successors or assigns, pursuant to the Act of November 9, 1921 (42 Stat. 216); and
3. All mineral and geothermal rights in and to the Federal land are reserved to the United States.

SUBJECT TO:

1. Valid existing rights;
2. Right-of-way N-8667 for railroad purposes granted to V&T Railroad Co. Inc., its successors or assigns, pursuant to the Act of March 3, 1875 (43 U.S.C. 934-939);

Deed No. NV-2020-002

3. Right-of-way N-60566 for railroad purposes granted to NV Comm for the Reconstruction of the V&T Railway, its successors or assigns, pursuant to the Act of October 21, 1976 (43 U.S.C. 1761);
4. Rights-of-way N-77704, N-94245, N-99463, N-99871, and N-99907 for powerline purposes granted to Sierra Pacific Power Company, its successors or assigns, pursuant to the Act of October 21, 1976 (43 U.S.C. 1761);
5. Rights-of-way N-78548 and N-84486 for water facility purposes granted to Storey County, its successors or assigns, pursuant to the Act of October 21, 1976 (43 U.S.C. 1761); and
6. Right-of-way N-91237 for access road purposes granted to Comstock Mining, Inc., its successors or assigns, pursuant to the Act of October 21, 1976 (43 U.S.C. 1761).

As provided for in section 3009(d)(7) of the Carl Levin and Howard P. "Buck" McKeon National Defense Authorization Act for Fiscal Year 2015 (Public Law 113-291, 128 Stat. 3292, 3751-53), as amended by section 1116(a) of the John D. Dingell, Jr. Conservation, Management and Recreation Act (Public Law 116-9, 133 Stat. 580, 620-21), "Conveyance of Federal Land, Storey County, Nevada," the United States shall be relieved from liability for, and shall be held harmless from, any claim arising from the presence of an improvement or material on the real property described herein.

By accepting this quitclaim deed, the Grantee agrees to indemnify, defend, and hold the Grantor harmless from any costs, damages, claims, causes of action, penalties, fines, liabilities, and judgments of any kind or nature arising from the past, present, and future acts or omissions of the Grantee, its employees, agents, contractors, or lessees, or any third-party, arising out of, or in connection with, the Grantee's use, occupancy, or operations on the deeded real property. This indemnification and hold harmless agreement includes, but is not limited to, acts and omissions of the Grantee, its employees, agents, contractors, or lessees, or third party arising out of or in connection with the use and/or occupancy of the deeded real property resulting in: (1) Violations of federal, state, and local laws and regulations applicable to the real property; (2) Judgments, claims or demands of any kind assessed against the United States; (3) Costs, expenses, damages of any kind incurred by the United States; (4) Other releases or threatened releases on, into or under land, property and other interests of the United States by solid or hazardous waste(s) and/or hazardous substances(s), as defined by federal or state environmental laws; (5) Other activities by which solid or hazardous substances or wastes, as defined by federal and state environmental laws were generated, released, stored, used or otherwise disposed of on the deeded real property, and any cleanup response, remedial action, or other actions related in any manner to said solid or hazardous substances or wastes; (6) Or natural resource damages as defined by federal and state law. This covenant shall be construed as running with the deeded real property and may be enforced by the United States in a court of competent jurisdiction.

In testimony Whereof, the Grantor, by its duly authorized officer has executed this quitclaim deed and affixed the seal of the Bureau of Land Management hereunto.

GIVEN under my hand, in RENO, NEVADA, the ELEVENTH day of SEPTEMBER in the year of our Lord TWO THOUSAND and TWENTY and of the Independence of the United States the TWO HUNDRED and FORTY-FIFTH.



Alan B. Shepherd  
Acting Deputy State Director  
Resources, Lands, and Planning

[SEAL]

STATE OF NEVADA        )  
   )    ss  
 COUNTY OF WASHOE    )

On this **11<sup>th</sup>** day of **September 2020**, personally appeared before me, a Notary Public, in and for the said County and State, the named Alan B. Shepherd, personally known to me to be the same person who executed the foregoing instrument and duly acknowledged that he signed the same as his free and voluntary act and deed for the uses and purposes therein mentioned.

IN WITNESS WHEREOF, I have hereunto set my hand and affixed my official seal the day and year above written.

  
 \_\_\_\_\_  
 Notary Public

My commission Expires: Mar. 8, 2022

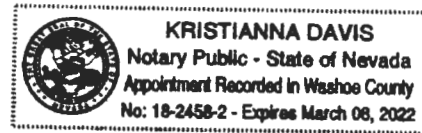

# Storey County Land Conveyance

EXHIBIT A

June 6, 2018

This map prepared at the request of Senator Catherine Cortez Masto

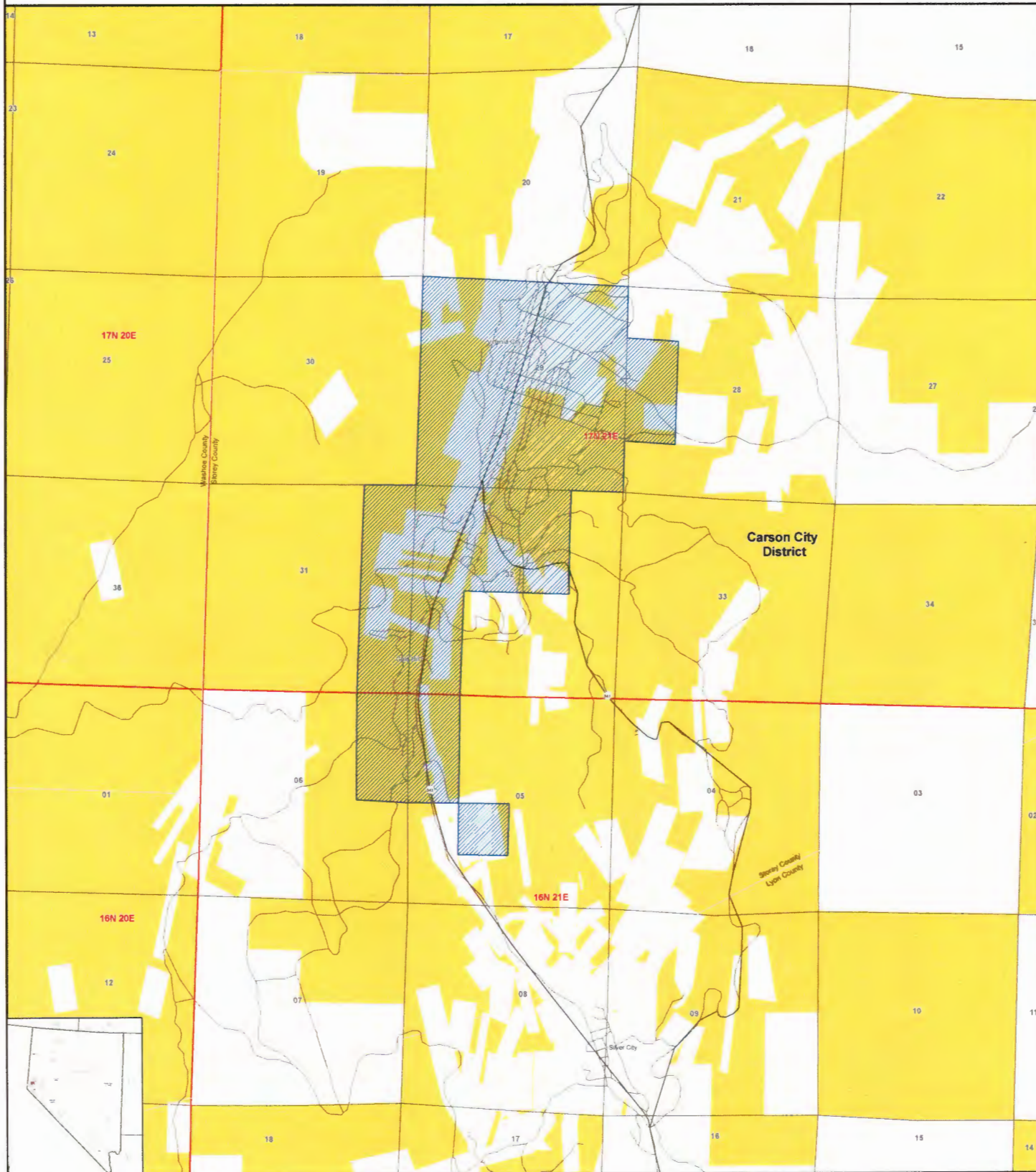

No Warranty is made by the Bureau of Land Management as to the accuracy, reliability or completeness of these data for individual use or aggregate use with other data. Proposal data provided by Senator Catherine Cortez Masto's office.

This map is intended to be plotted at 34 x 44 inches

**Legend**

Cities & Towns	<b>Land Status</b>	Township
Federal Land	Bureau of Land Management	Section
	Private	County Boundary

0 0.25 0.5 1  
Miles

1:10,000



APN	Owner Legal Name	Owner Address #1	Owner Address #2	Owner City	Zip
001-012-04	MASON KIM W & KIM B	PO BOX 1062		VIRGINIA CITY, NV	89440
001-012-05	CLIFFORD CAROL J	PO BOX 123		VIRGINIA CITY, NV	89440
001-012-06	GILMAN L. LANCE	1000 WILD HORSE CANYON DR		SPARKS, NV	89434
001-013-01	HESS GREG J & CHRISTY L	PO BOX 801		VIRGINIA CITY, NV	89440
001-013-02	DARROW THOMAS W&VIRGINIA M TTEE	5505 HETTINGER PLACE		FALLON, NV	89406
001-013-05	JORDAN MARY JANE TTEE	18124 WEDGE PARKWAY #199		RENO, NV	89511
001-013-06	MCCULLAH KERRY LOUISE	505 PIKE ST		DAYTON, NV	89403
001-013-08	LARSON BRUCE E	PO BOX 404		VIRGINIA CITY, NV	89440
001-014-02	MARSHALL HUGH ROY	2301 LAKESIDE DR		RENO, NV	89509
001-014-03	OWENS STEPHEN W	P.O. BOX 341		ANGELS CAMP, CA	95222
001-015-01	MCBRIDE FAMILY TRUST	DRAWER E		VIRGINIA CITY, NV	89440
001-015-02	MCBRIDE MARSHALL LEVELL	DRAWER E		VIRGINIA CITY, NV	89440
001-015-03	PERRY JANET C	PO BOX 89		VIRGINIA CITY, NV	89440
001-015-04	GOULD BARBARA	159 CONNELLY LANE		SANTA ROSA, CA	95407
001-015-07	JACOBSEN MICHAEL SCOTT	PO BOX 524		VIRGINIA CITY, NV	89440
001-015-08	WELLS KAREN K	1580 CIRCLE DR		RENO, NV	89509
001-015-09	ALLISON LARRY E & CAROLE G TTEE	3661 GLEN ECHO COURT		RENO, NV	89509
001-016-01	KAHABKA LYNDA D & KRISTOFER S	965 HEAVENLY VIEW CT		GARDNERVILLE, NV	89460
001-016-04	WARREN SALLY A	PO BOX 368		VIRGINIA CITY, NV	89440
001-016-05	CONVIRGINIA MINING COMPANY	PO BOX 890		VIRGINIA CITY, NV	89440
001-016-06	ECCLES RANDALL J	PO BOX 628		VIRGINIA CITY, NV	89440
001-016-07	DRESSLER CHAD	PO BOX 67		SILVER CITY, NV	89428
001-016-08	DRESSLER CHAD	PO BOX 67		SILVER CITY, NV	89428
001-016-09	DRESSLER CHAD	PO BOX 67		SILVER CITY, NV	89428
001-016-15	LONCAR JEREMY B & STACI L	PO BOX 387		VIRGINIA CITY, NV	89440
001-017-02	KENDZIORSKI TIMOTHY & MOORE KIMBERLY ANN	66 S. A STREET, UNIT 737		VIRGINIA CITY, NV	89440
001-017-03	RICHLEY PAUL A TRUSTEE	PO BOX 58		SILVER CITY, NV	89428
001-017-04	BENSON MICHAEL P	PO BOX 616		CALISTOGA, CA	94515
001-017-05	CARLSON CONSTANCE	PO BOX 1038		VIRGINIA CITY, NV	89440
001-017-06	RICHEY ROY CHAPMAN & SUSAN A	PO BOX 1121		VIRGINIA CITY, NV	89440
001-017-07	HOLLOWAY JOHN E & ANN C TRSTEEES	PO BOX 429		VIRGINIA CITY, NV	89440
001-017-08	HUNT MALCOLM I & SUZY Q	PO BOX 886		VIRGINIA CITY, NV	89440
001-017-09	MARTINEZ JOYCE K/BARNUM ROBERT	PO BOX 485		VIRGINIA CITY, NV	89440
001-017-13	KELLY CHRISTINE E	PO BOX 909		VIRGINIA CITY, NV	89440
001-017-14	EDWARDS K TRUSTEE	PO BOX 858		VIRGINIA CITY, NV	89440
001-017-15	GALLAGHER HUGH JOHN	PO BOX 492		VIRGINIA CITY, NV	89440
001-021-04	DYKSTRA DAVID J/ OGAN GINGER	PO BOX 20801		CARSON CITY, NV	89721
001-021-05	MARSHALL EARTH RESOURCES INC	PO BOX 890		VIRGINIA CITY, NV	89440
001-021-06	EDWARDS LUCILLE MARIE	PO BOX 447		VIRGINIA CITY, NV	89440
001-021-07	BERUMEN RAUL M & MONICA D	1498 W. PLUMB LANE		RENO, NV	89509
001-021-08	GIBERSON MITCHELL L & LOUISE A TTEES	PO BOX 678		VIRGINIA CITY, NV	89440
001-021-09	OGAN GINGER	PO BOX 20801		CARSON CITY, NV	89721
001-022-01	OWENS STEPHEN W	P.O. BOX 341		ANGELS CAMP, CA	95222
001-022-03	OWENS STEPHEN W	P.O. BOX 341		ANGELS CAMP, CA	95222
001-022-04	CONVIRGINIA MINING COMPANY	PO BOX 890		VIRGINIA CITY, NV	89440
001-022-06	JOHNSON J D TTEE/ JOHNSON DAVID	925 UNIVERSITY GREEN COURT		RENO, NV	89512
001-022-07	JOHNSON JOAN D TTEE	925 UNIVERSITY GREEN COURT		RENO, NV	89512
001-022-08	JOHNSON JOAN D TTEE	925 UNIVERSITY GREEN COURT		RENO, NV	89512
001-022-09	JOHNSON JOAN	925 UNIVERSITY GREEN COURT		RENO, NV	89512
001-023-01	LONCAR JEREMY B & STACI L	PO BOX 387		VIRGINIA CITY, NV	89440
001-023-03	CONVIRGINIA MINING COMPANY	PO BOX 890		VIRGINIA CITY, NV	89440
001-023-04	OWENS STEPHEN W	P.O. BOX 341		ANGELS CAMP, CA	95222
001-023-06	MICHELLE BUCKMAN & JASON VIRDEN	PO BOX 1041		VIRGINIA CITY, NV	89440
001-024-02	COLLETTI SHAYNE MICHAEL	2450 SKYVIEW DRIVE		RENO, NV	89523
001-024-05	COLBERT DOUGLAS	PO BOX 472		VIRGINIA CITY, NV	89440
001-024-07	CONVIRGINIA MINING COMPANY	PO BOX 890		VIRGINIA CITY, NV	89440
001-024-11	GONG ZHI & BAO QIN	4223 BAKER LN		RENO, NV	89509
001-024-12	FERRIS JAMES J III & RACHEL	PO BOX 844		VIRGINIA CITY, NV	89440
001-024-14	BRANDON RUSSELL D & PAMELA A	PO BOX 876		VIRGINIA CITY, NV	89440
001-024-15	ELBRECHT HENRY B & PHYLLIS J	PO BOX 152		VIRGINIA CITY, NV	89440
001-024-18	KRAS JACEK & MICHELE	PO BOX 614		VIRGINIA CITY, NV	89440
001-024-21	HERRINGTON JOHN M & EILEEN F	PO BOX 715		VIRGINIA CITY, NV	89440
001-024-22	DOUGLAS A ELMER CO-TTEE & BONNIE E TUGGLE CO-TTEE	PO BOX 660		VIRGINIA CITY, NV	89440
001-024-24	CORNWALL FRANKLIN T & GAIL M	252 CLEAR CREEK RD		BOISE, ID	83716
001-024-25	WEEKS KATHRYN J	PO BOX 523		VIRGINIA CITY, NV	89440
001-024-26	HESS TODD FREDRIC & SONJA	PO BOX 955		VIRGINIA CITY, NV	89440
001-031-01	CEDAR SAGE LLC	PO BOX 856		VIRGINIA CITY, NV	89440
001-032-04	JOHN CAROL	PO BOX 843		VIRGINIA CITY, NV	89440
001-032-06	SHELL BRADLEY & BRENDA	PO BOX 856		VIRGINIA CITY, NV	89440
001-033-04	HESS GREGORY	PO BOX 801		VIRGINIA CITY, NV	89440
001-033-10	GLADDING MARION A	GLADDING FAMILY TRUST	PO BOX 475	VIRGINIA CITY, NV	89440
001-033-13	CEDAR SAGE LLC	PO BOX 856		VIRGINIA CITY, NV	89440
001-033-15	JENSEN DEBORAH D	1309 MAPLE LANE		PROVO, UT	84604
001-033-16	ANDREASEN EARL N & EDITH A	PO BOX 133		VIRGINIA CITY, NV	89440
001-033-17	ADAMS JACKSEN & ANGELA	P.O. BOX 815		VIRGINIA CITY, NV	89440
001-033-18	CEDAR SAGE LLC	PO BOX 856		VIRGINIA CITY, NV	89440
001-034-01	WILKES ROBERT PAUL	2193 KATES BRIDGE DRIVE		RENO, NV	89521
001-034-03	GLADDING FAMILY 1995 TRUST	GLADDING EDWARD D & MARION A	PO BOX 475	VIRGINIA CITY, NV	89440
001-034-04	ANDERSON SARAH	PO BOX 895		VIRGINIA CITY, NV	89440
001-034-05	MCMILLIN DARCY L & ROBERT G	PO BOX 794		VIRGINIA CITY, NV	89440
001-034-06	ANDREASEN EARL N JR & EDITH A	PO BOX 133		VIRGINIA CITY, NV	89440
001-034-09	MITCHELL BRUCE & HABER, ARLENE	PO BOX 891		VIRGINIA CITY, NV	89440

001-034-11	LUCICH KATHERINE M	PO BOX 22	VIRGINIA CITY, NV	89440
001-034-12	AVANSINO WILLIAM	PO BOX 335	VIRGINIA CITY, NV	89440
001-034-15	NEVIN MICHAEL & VIRGINIA	PO BOX 1	VIRGINIA CITY, NV	89440
001-041-05	VIRGINIA CITY VENTURES INC	P O BOX 1298	CARSON CITY, NV	89702
001-041-06	VIRGINIA CITY VENTURES INC	P O BOX 1298	CARSON CITY, NV	89702
001-041-07	STOREY CO TREAS	DRAWER D	VIRGINIA CITY, NV	89440
001-041-09	VIRGINIA CITY VENTURES INC	P O BOX 1298	CARSON CITY, NV	89702
001-041-10	HESS CONSTRUCTION INC	PO BOX 314	VIRGINIA CITY, NV	89440
001-041-11	HESS CONSTRUCTION INC	PO BOX 314	VIRGINIA CITY, NV	89440
001-041-12	SMITH BARRY & REEDY, ROBIN VICTORIA	PO BOX 1133	VIRGINIA CITY, NV	89440
001-042-03	NEVADA BELL	1010 PINE ST, ROOM 9E-L-01	ST LOUIS, MO	63101
001-042-11	PAVLOV DREY ANTHONY & HARRINGTON, MEGAN JANINE	4117 SW BARTON ST	SEATTLE, WA	98136
001-042-16	BULLION APARTMENTS LLC	PO BOX 1128	VIRGINIA CITY, NV	89440
001-043-02	SCHAFFER JOHN A TTEE	PO BOX A	VIRGINIA CITY, NV	89440
001-043-03	HUXHOLD ROBERT & RANDI	PO BOX 849	VIRGINIA CITY, NV	89440
001-044-02	SCHAFFER JOHN A TTEE	PO BOX A	VIRGINIA CITY, NV	89440
001-044-03	MARVEL MARIANNA JANE	174 ROUGHING IT RD	DAYTON, NV	89403
001-044-04	SCHAFFER JOHN A TTEE	PO BOX A	VIRGINIA CITY, NV	89440
001-044-05	SCHAFFER JOHN A TTEE	PO BOX A	VIRGINIA CITY, NV	89440
001-044-06	SUTRO TUNNEL CO	PO BOX 1724	CARSON CITY, NV	89702
001-044-08	CHENOWETH STEPHEN K/O'NEILL M P	PO BOX 544	WALNUT GROVE, CA	95690
001-044-09	BIBEAU CHANDRA RAE	825 D ST	VIRGINIA CITY, NV	89440
001-044-10	TYLAWSKY GREGORY M & SALLY W	511 LINDA KAY CT	CARSON CITY, NV	89701
001-044-11	TYLAWSKY GREGORY M & SALLY W	511 LINDA KAY CT	CARSON CITY, NV	89701
001-052-03	VIRGINIA CITY VENTURES INC	P O BOX 1298	CARSON CITY, NV	89702
001-052-05	EDMONDSON MARK W	PO BOX 347	VIRGINIA CITY, NV	89440
001-052-08	GENERAL DEVICE & INSTRUMENT INC	PO BOX 1040	WALNUT GROVE, CA	95690
001-052-10	EDMONDSON MARK W	PO BOX 347	VIRGINIA CITY, NV	89440
001-052-11	STEITZ JOHN & PATRICIA L	PO BOX 1036	WALNUT GROVE, CA	95690
001-052-12	EDMONDSON MARK W	PO BOX 347	VIRGINIA CITY, NV	89440
001-052-13	LAVAKE BARBARA	PO BOX 6	VIRGINIA CITY, NV	89440
001-053-05	SVETIC VIRGINIA M	PO BOX 40	VIRGINIA CITY, NV	89440
001-053-08	DEKALB CAROL A	P.O. BOX 740	VIRGINIA CITY, NV	89440
001-053-10	HILL ED R & LINDA L	14118 LAKESHORE DR	CLEARLAKE, CA	95422
001-053-11	BACUS RICHARD A	PO BOX 411	VIRGINIA CITY, NV	89440
001-053-12	PITTS CHARLES & CANDACE R	PO BOX 454	VIRGINIA CITY, NV	89440
001-053-13	PITTS CHARLES & CANDACE R	PO BOX 454	VIRGINIA CITY, NV	89440
001-053-14	WEST VICTORIA J	PO BOX 829	VIRGINIA CITY, NV	89440
001-054-04	CAREL MARY	1401 E. ROBINSON ST	CARSON CITY, NV	89701
001-054-07	LINDSEY DAVID E & LINDA G TTEE	PO BOX 925	VIRGINIA CITY, NV	89440
001-054-12	WISBERG TROY EDWARD & CHRISTINA	7730 MORRO RD. SUITE #104	ATASCADERO, CA	93422
001-054-13	EVANS-KENDALL VFW POST 8071 VETERANS OF FOREIGN	VPO BOX 693	VIRGINIA CITY, NV	89440
001-054-14	LINDSEY DAVID E & LINDA G	PO BOX 925	VIRGINIA CITY, NV	89440
001-055-05	LINDSEY DAVID E & LINDA G	PO BOX 925	VIRGINIA CITY, NV	89440
001-055-06	REYMAN BROS CONSTRUCTION	151 S 18TH ST	SPARKS, NV	89431
001-056-01	VIRGINIA CITY VENTURES INC	P O BOX 1298	CARSON CITY, NV	89702
001-056-02	SUTRO TUNNEL CO	PO BOX 1724	CARSON CITY, NV	89702
001-056-03	YANDRE PAUL E & TEAGUE, JEFFREY J	PO BOX 707	VIRGINIA CITY, NV	89440
001-056-04	VIRGINIA CITY VENTURES INC	P O BOX 1298	CARSON CITY, NV	89702
001-057-01	REQUA HOUSE, LLC	348 MILL STREET	RENO, NV	89501
001-057-04	CAREL MARY LYDIA	1401 EAST ROBINSON	CARSON CITY, NV	89701
001-057-07	RULE ROBERT M	4380 RAVEN DRIVE	FALLON, NV	89406
001-057-08	RULE ROBERT M	4380 RAVEN DRIVE	FALLON, NV	89406
001-057-10	RULE ROBERT MICHAEL	4380 RAVEN DR	FALLON, NV	89406
001-057-11	LIMA LESLIE K	PO BOX 508	VIRGINIA CITY, NV	89440
001-057-12	RULE ROBERT M	4380 RAVEN DRIVE	FALLON, NV	89406
001-057-14	VOTRAW-GYSEN KAREN I & GYSEN ROLAND	P.O. BOX 993	VIRGINIA CITY, NV	89440
001-057-15	HINDLE DURWARD JAMES	PO BOX 122	VIRGINIA CITY, NV	89440
001-058-01	STAPLES BRYAN C & BRENDA D	PO BOX 824	VIRGINIA CITY, NV	89440
001-058-02	FRALEY DAVID L & BEVERLY A	PO BOX 1130	VIRGINIA CITY, NV	89440
001-058-03	FRALEY DAVID L & BEVERLY A	PO BOX 1130	VIRGINIA CITY, NV	89440
001-058-05	BARES RAYMOND	PO BOX 742	VIRGINIA CITY, NV	89440
001-058-08	BRANDON RUSSELL & PAMELA	PO BOX 876	VIRGINIA CITY, NV	89440
001-058-11	DIETRICH JONATHAN & BETH	PO BOX 469	VIRGINIA CITY, NV	89440
001-061-04	FINDLEY RENTALS LLC	PO BOX 3316	CARSON CITY, NV	89702
001-061-05	FINDLEY RENTALS LLC	PO BOX 3316	CARSON CITY, NV	89702
001-061-07	HESS CONSTRUCTION, INC.	P.O. BOX 314	VIRGINIA CITY, NV	89440
001-061-08	TORGESON SARAH B	325 SOUTH THIRD STREET	ZIONSVILLE, IN	46077
001-061-09	STOREY CO TREAS	DRAWER D	VIRGINIA CITY, NV	89440
001-061-10	LAVACH JOHN D & GRETCHEN A	PO BOX 727	VIRGINIA CITY, NV	89440
001-061-11	LAVACH JOHN D & GRETCHEN A	PO BOX 727	VIRGINIA CITY, NV	89440
001-061-14	FINDLEY RENTALS LLC	PO BOX 3316	CARSON CITY, NV	89702
001-062-02	PUCKETT LANE & MICHELE	PO BOX 434	VIRGINIA CITY, NV	89440
001-062-03	PUCKETT LANE & MICHELE	PO BOX 434	VIRGINIA CITY, NV	89440
001-062-04	SHAW BRIAN & ARDELLA	3385 ALPINE VIEW CT	CARSON CITY, NV	89705
001-062-06	ROBERT SALVO SR WILLIAM SALVO	PO BOX 637	VIRGINIA CITY, NV	89440
001-062-07	SALVO ROBERT A & SALVO WILLIAM	PO BOX 637	VIRGINIA CITY, NV	89440
001-062-10	CARBIENER ALAN	191 SAM CLEMENS AVE	DAYTON, NV	89403
001-062-11	CLAUDE SENDON & ALICIA E SAYAGO	PO BOX 94	VIRGINIA CITY, NV	89440
001-062-13	PUCKETT LANE & MICHELE	PO BOX 434	VIRGINIA CITY, NV	89440
001-062-17	STOREY CO TREAS	DRAWER D	VIRGINIA CITY, NV	89440
001-062-22	PITTS KATHLEEN & TIMOTHY	1006 WINTERS PKWY	DAYTON, NV	89403
001-062-23	PITTS CHARLES & CANDACE R	PO BOX 454	VIRGINIA CITY, NV	89440

001-062-24	RUSSELL STEPHEN	PO BOX 340		VIRGINIA CITY, NV	89440
001-063-04	MARSHALL HUGH ROY	PO BOX 888		VIRGINIA CITY, NV	89440
001-063-06	ANDERSON TERRY RAY	PO BOX 18754		RENO, NV	89511
001-063-07	BRANDHORST PATRICIA ANN	PO BOX 113		VIRGINIA CITY, NV	89440
001-063-08	STOREY CO 4TH WARD SCHOOL BOARD	PO BOX 558		VIRGINIA CITY, NV	89440
001-063-09	MILLER WATKINS W & ELLEN B	20980 AMES LN		RENO, NV	89521
001-063-10	TERRY JOSEPH EDWARD	P.O. BOX 370		VIRGINIA CITY, NV	89440
001-063-11	ANTRACCOLI DONNA M	100 VALLEY CLUB CIRCLE		NAPA, CA	94558
001-063-13	PITTS CHARLES T & CANDACE R	P.O. BOX 454		VIRGINIA CITY, NV	89440
001-063-14	MARSHALL HUGH ROY	PO BOX 888		VIRGINIA CITY, NV	89440
001-063-15	MARSHALL HUGH ROY	PO BOX 888		VIRGINIA CITY, NV	89440
001-063-17	ROUNDS WILLIAM P & ANGELA	PO BOX 1173		VIRGINIA CITY, NV	89440
001-071-01	SUTRO TUNNEL CO	PO BOX 1724		CARSON CITY, NV	89702
001-071-02	HANSEN MARSHALL C & SUSAN G	PO BOX 444		VIRGINIA CITY, NV	89440
001-071-03	ORR MIKE T & JOYCE R	PO BOX 1075		VIRGINIA CITY, NV	89440
001-071-04	CARLSON CONSTANCE B	PO BOX 1038		VIRGINIA CITY, NV	89440
001-071-06	SEAGRAVES JUSTIN	PO BOX 1061		VIRGINIA CITY, NV	89440
001-071-08	DRESSLER CHAD	PO BOX 67		SILVER CITY, NV	89428
001-071-09	HANSEN MARSHALL & SUSAN	PO BOX 148		VIRGINIA CITY, NV	89440
001-071-10	BRANDON RUSSELL D & PAMELA A	PO BOX 876		VIRGINIA CITY, NV	89440
001-071-11	BRANDON RUSSELL D & PAMELA A	PO BOX 876		VIRGINIA CITY, NV	89440
001-071-12	YANDRE PAUL E/ TEAGUE JEFFREY J	PO BOX 707		VIRGINIA CITY, NV	89440
001-072-01	CLAUDE SENDON & ALICIA E SAYAGO	PO BOX 94		VIRGINIA CITY, NV	89440
001-072-02	GARDELLA RAYMOND F & NORMA K TT	2501 POLK ST		RENO, NV	89503
001-072-05	PRESBYTERIAN CHURCH	PO BOX 87		VIRGINIA CITY, NV	89440
001-072-06	HANSEN MARSHALL C & SUSAN G	PO BOX 444		VIRGINIA CITY, NV	89440
001-072-07	KRAEMER ERIC TRUSTEE	PO BOX 374		VIRGINIA CITY, NV	89440
001-072-08	SHOAF BRIAN & CARMEN	2067 LONNIE LANE		DAYTON, NV	89403
001-072-09	HOYLE PAUL	PO BOX 477		VIRGINIA CITY, NV	89440
001-072-10	HOYLE PAUL	PO BOX 477		VIRGINIA CITY, NV	89440
001-072-11	VIRGINIA CITY INVESTMENTS INC	PO BOX 889		VIRGINIA CITY, NV	89440
001-072-12	BABOULIN PASCAL	PO BOX 421		VIRGINIA CITY, NV	89440
001-072-13	OLD 62 ENTERPRISES, LLC	C/O PAUL RICHLEY	PO BOX 58	SILVER CITY, NV	89428
001-072-14	U S POSTAL SERVICE	R E DIV -J AISENBREY	850 CHERRY AVE. FSC551	SAN BRUNO, CA	94099
001-072-15	LORENZ ALLEN R TRUSTEE	PO BOX 3880		STATELINE, NV	89449
001-072-16	BURRELL INVESTMENTS LLC	PO BOX 317		VIRGINIA CITY, NV	89440
001-072-17	HANSEN MARSHALL C & SUSAN G	PO BOX 444		VIRGINIA CITY, NV	89440
001-072-18	A P & J P LA FAMIGLIA-SERIES B	C/O PETRINI	PO BOX 158	VIRGINIA CITY, NV	89440
001-072-19	SHOAF BRIAN & CARMEN	2067 LONNIE LANE		DAYTON, NV	89403
001-072-20	GALLAGHER RONALD W	5860 BLUE HILLS DR		RENO, NV	89502
001-072-21	GALLAGHER RONALD W	5860 BLUE HILLS DR		RENO, NV	89502
001-072-22	GALLAGHER RONALD W	5860 BLUE HILLS DR		RENO, NV	89502
001-072-23	GALLAGHER RONALD W	5860 BLUE HILLS DR		RENO, NV	89502
001-072-24	GALLAGHER RONALD W	5860 BLUE HILLS DR		RENO, NV	89502
001-072-25	GALLAGHER RONALD W	5860 BLUE HILLS DR		RENO, NV	89502
001-072-27	GALLAGHER RONALD W	5860 BLUE HILLS DR		RENO, NV	89502
001-073-01	PUCKETT MICHELE & LANE	PO BOX 434		VIRGINIA CITY, NV	89440
001-073-02	PUCKETT MICHELE & LANE	PO BOX 434		VIRGINIA CITY, NV	89440
001-073-07	PUCKETT MICHELE & LANE	PO BOX 434		VIRGINIA CITY, NV	89440
001-073-12	PUCKETT MICHELE & LANE	PO BOX 434		VIRGINIA CITY, NV	89440
001-073-17	PUCKETT MICHELE & LANE	PO BOX 434		VIRGINIA CITY, NV	89440
001-073-19	PUCKETT MICHELE & LANE	PO BOX 434		VIRGINIA CITY, NV	89440
001-073-20	PUCKETT MICHELE & LANE	PO BOX 434		VIRGINIA CITY, NV	89440
001-073-21	PUCKETT MICHELE & LANE	PO BOX 434		VIRGINIA CITY, NV	89440
001-073-22	C & N ABDELHADY LLC	PO BOX 908		VIRGINIA CITY, NV	89440
001-073-28	CONNELL RICHARD D & ZOE A	PO BOX 1099		VIRGINIA CITY, NV	89440
001-074-03	GUERRA NICK	4318 STONY POINT RD		SANTA ROSA, CA	95407
001-074-04	STOREY COUNTY SCHOOL BOARD	DRAWER C		VIRGINIA CITY, NV	89440
001-074-05	VCCTA	DRAWER C		VIRGINIA CITY, NV	89440
001-082-02	PARADY J & E/ BENSON M	PO BOX 616		CALISTOGA, CA	94515
001-082-03	PARADY J & E/ BENSON M	PO BOX 616		CALISTOGA, CA	94515
001-082-04	E C VITUS J C BULETTE CHAP 1864	PO BOX 85		VIRGINIA CITY, NV	89440
001-082-05	EAGLES FRATERNAL ORDER OF	PO BOX 80		VIRGINIA CITY, NV	89440
001-082-06	COCKRILL JAMES A	PO BOX 1904		DAYTON, NV	89403
001-082-07	TAORMINA SARALYN A MANNING	3829 BARTLEY DRIVE		SACRAMENTO, CA	95822
001-082-08	GABLE CHAVONE	PO BOX 1147		VIRGINIA CITY, NV	89440
001-082-09	WESTALL ALFRED & PEGGY	C/O CHRISTINE WESTALL MANGUM	2905 STARRY NIGHT DR	ESCONDIDO, CA	92029
001-082-10	HOWE GENE S	8175 S. VIRGINIA ST, SUITE 850		RENO, NV	89511
001-082-11	PARADY JEFFREY C & ELIZABETH V	1199 AETNA SPRINGS RD		POPE VALLEY, CA	94567
001-082-12	HOWE GENE S	8175 S. VIRGINIA ST, SUITE 850		RENO, NV	89511
001-082-13	HOWE GENE S	8175 S. VIRGINIA ST, SUITE 850		RENO, NV	89511
001-083-01	AMERIGAS PROPANE L P	PO BOX 798 LOC #0500		VALLEY FORGE, PA	19482
001-083-02	MW SIERRA HOLDINGS LLC - SERIES A	PO BOX 1029		VIRGINIA CITY, NV	89440
001-083-03	DING TIEJUN	129 NORTHPOINTE CIR		DAYTON, NV	89403
001-083-04	SCHAFFER JOHN A	PO BOX A		VIRGINIA CITY, NV	89440
001-083-05	SCHAFFER JOHN A TTEE	PO BOX A		VIRGINIA CITY, NV	89440
001-083-06	MERCADO HUGO & SIANETH	1577 WALKER DR		CARSON CITY, NV	89701
001-083-08	DING TIEJUN	129 NORTHPOINTE CIR		DAYTON, NV	89403
001-083-09	BUCKET OF BLOOD SALOON	DRAWER E		VIRGINIA CITY, NV	89440
001-083-10	A P & J P LA FAMIGLIA-SERIES D	C/O PETRINI	PO BOX 158	VIRGINIA CITY, NV	89440
001-083-11	DELTA SALOON INC	VIRGINIA CITY GAMING LLC	32 SKYLINE CREST	MONTEREY, CA	93940
001-083-12	DELTA SALOON INC	VIRGINIA CITY GAMING LLC	32 SKYLINE CREST	MONTEREY, CA	93940
001-083-13	DELTA SALOON INC	VIRGINIA CITY GAMING LLC	32 SKYLINE CREST	MONTEREY, CA	93940

001-083-14	DELTA SALOON INC	VIRGINIA CITY GAMING LLC	32 SKYLINE CREST	MONTEREY, CA	93940
001-083-15	VIRGINIA CITY TOURISM COMMISSION	PO BOX 920		VIRGINIA CITY, NV	89440
001-083-16	PUCKETT LANE & MICHELE TTEES	PO BOX 434		VIRGINIA CITY, NV	89440
001-083-17	A P & J P LA FAMIGLIA-SERIES C	C/O PETRINI	PO BOX 158	VIRGINIA CITY, NV	89440
001-084-01	BUCKET OF BLOOD SALOON	DRAWER E		VIRGINIA CITY, NV	89440
001-084-02	ODD FELLOWS	LODGE #1	BOX 424	VIRGINIA CITY, NV	89440
001-084-03	SILVER QUEEN SISTERS INC	PO BOX 455		VIRGINIA CITY, NV	89440
001-084-04	BRYANT JAMES S JR& LYNN K	5573 LAUREL RD		CARSON CITY, NV	89701
001-084-06	COHEN JUDITH & FONSECA EDWARD	PO BOX 953		VIRGINIA CITY, NV	89440
001-084-07	BROMAN JAN O/DELCARLO LINDA J G	PO BOX 808		VIRGINIA CITY, NV	89440
001-084-08	COMBINATION SEVEN LLC	C/O FINANCE TEAM	24737 ARNOLD DR	SONOMA, CA	95476
001-084-11	MARSHALL MINT INC,	P.O. BOX 447		VIRGINIA CITY, NV	89440
001-084-13	COMSTOCK HOUSE LLC	PO BOX 1007		VIRGINIA CITY, NV	89440
001-084-14	VIRGINIA CITY MALL LLC	PO BOX 1329		VERDI, NV	89439
001-084-15	WADE HELEN KATHERYN	PO BOX 1485		DAYTON, NV	89403
001-084-16	COMSTOCK HOUSE LLC	PO BOX 1007		VIRGINIA CITY, NV	89440
001-085-01	VIRGINIA CITY TOURISM COMMISSIO	PO BOX 920		VIRGINIA CITY, NV	89440
001-085-02	QUIGLEY THOMAS MICHAEL	PO BOX 790		VIRGINIA CITY, NV	89440
001-085-03	A.P & J.P LA FAMIGLIA LLC - SERIES G	C/O ANGELO PETRINI	PO BOX 158	VIRGINIA CITY, NV	89440
001-085-04	TEAGUE JASON	PO BOX 915		VIRGINIA CITY, NV	89440
001-085-05	ABDELHADY NIDAL & CHAJIMA	BOX 908		VIRGINIA CITY, NV	89440
001-085-06	BUCKET OF BLOOD SALOON INC	DRAWER E		VIRGINIA CITY, NV	89440
001-085-07	GRAY THOS/ TANKERSLEY KIMBERLEE	PO BOX 482		VIRGINIA CITY, NV	89440
001-085-09	DELTA SALOON INC	VIRGINIA CITY GAMING LLC	32 SKYLINE CREST	MONTEREY, CA	93940
001-085-10	DELTA SALOON INC	VIRGINIA CITY GAMING LLC	32 SKYLINE CREST	MONTEREY, CA	93940
001-085-11	BUCKET OF BLOOD SALOON	DRAWER E		VIRGINIA CITY, NV	89440
001-085-13	SIX SKI LLC	50 W. LIBERTY ST., STE 600		RENO, NV	89501
001-085-14	SIX SKI LLC	50 W. LIBERTY ST., STE 600		RENO, NV	89501
001-085-15	SIX SKI LLC	50 W. LIBERTY ST., STE 600		RENO, NV	89501
001-086-01	SX VC, LLC	THOMAS HAYWARD	1610 BRIGHTSTONE COURT	RENO, NV	89521
001-086-02	SUN MOUNTAIN INVESTMENTS LLC	PO BOX 1962		LOS ALTOS, CA	94023
001-086-03	VIRGINIA CITY GAMING	C/O VIRGINIA CITY GAMING LLC	PO BOX 561	BRENTWOOD, CA	94513
001-086-05	DENISON BRIGHTON	PO BOX 40545		RENO, NV	89504
001-086-08	EHE LP	1522 DIVOT RD		CARSON CITY, NV	89701
001-086-10	BURFITT ANDREW PETER & PAMELA J	PO BOX 788		VIRGINIA CITY, NV	89440
001-086-11	SENDON ALICIA & CLAUDE	PO BOX 94		VIRGINIA CITY, NV	89440
001-086-12	GALLOWAY JAMES J & MARTHA L	16285 SE KATIE CT		MILWAUKIE, OR	97267
001-086-15	UNION BREWERY SAFARI SALOON LLC	3305 RIO RD		CARMEL, CA	93923
001-086-16	CERDA VIRIDIANA R & HIPOLITO	15354 CASTROVILLE BLVD		CASTROVILLE, CA	95012
001-086-18	HEIL ROGER	P.O. BOX 1111		VIRGINIA CITY, NV	89440
001-086-19	THYSSEN DRUSCILLA	PO BOX 556		VIRGINIA CITY, NV	89440
001-086-20	BUCKET OF BLOOD SALOON	DRAWER E		VIRGINIA CITY, NV	89440
001-086-22	ALTITUDE PROPERTIES LLC	PO BOX 953		ZEPHYR COVE, NV	89448
001-087-01	LILAC COTTAGE, LLC	C/O KRISTIN JOSEPH, MANAGER	4094 ROYAL SAGE DR	RENO, NV	89503
001-087-04	DELTA SALOON INC	VIRGINIA CITY GAMING LLC	32 SKYLINE CREST	MONTEREY, CA	93940
001-087-07	SEEFELDT TROY E	PO BOX 109		VIRGINIA CITY, NV	89440
001-087-08	HENLEY MARK W	PO BOX 996		VIRGINIA CITY, NV	89440
001-087-09	DELTA SALOON INC	VIRGINIA CITY GAMING LLC	32 SKYLINE CREST	MONTEREY, CA	93940
001-087-10	DALE TRACY W & MCCARTHY, MISTY L	PO BOX 1054		VIRGINIA CITY, NV	89440
001-088-02	COMSTOCK HISTORIC DISTRICT COMM	PO BOX 128		VIRGINIA CITY, NV	89440
001-091-01	BARBARA BOWERS BAMBI HOCHMUTH	PO BOX 124		VIRGINIA CITY, NV	89440
001-091-02	HENRY GETAWAYS LTD SERIES A	335 WEST 1ST ST		RENO, NV	89503
001-091-03	EGESDAHL CHANEL & ROBERT	251 SNOW LANE		DAYTON, NV	89403
001-091-04	SCHIEBERL MARGARET ANN & STEVE RICHARD	PO BOX 11		VIRGINIA CITY, NV	89440
001-091-05	LIVINGSTON MARK & COLLEEN	15065 DANIELLE WAY		LAKE ELSINORE, CA	92530
001-091-06	TYLAWSKY GREGORY M & SALLY W CO-TTEES	511 LINDA KAY CT		CARSON CITY, NV	89701
001-091-07	REED MICHAEL N II & JENNIFER K	PO BOX 53		VIRGINIA CITY, NV	89440
001-091-09	VANCE DAVID C & TAMMY C	PO BOX 111		VIRGINIA CITY, NV	89440
001-091-12	HESS ROLLIE P	PO BOX 624		VIRGINIA CITY, NV	89440
001-091-13	HESS ROLLIE P	PO BOX 624		VIRGINIA CITY, NV	89440
001-091-14	POPIELA JORDAN	PO BOX 849		VIRGINIA CITY, NV	89440
001-091-16	GREENLUND GARY & CHARLENE	PO BOX 672		VIRGINIA CITY, NV	89440
001-091-17	GARRETT FRED A & BARBARA J	C/O GINA TAYLOR	1390 WILD MUSTANG LANE	RENO, NV	89521
001-091-18	STAFFORD MARK E & DONA R	P.O. BOX 349		VIRGINIA CITY, NV	89440
001-091-19	SCHUTTE SEAN	PO BOX 12705		PORTLAND, OR	97212
001-092-02	HELEN PASNICK & ELIZABETH MATTICE	PO BOX 1051		VIRGINIA CITY, NV	89440
001-092-03	NORTHAN MICHAEL & CORRIE ZAM-	P.O. BOX 408		VIRGINIA CITY, NV	89440
001-092-08	ROY H BOLLER JR REV INT TRUST	PO BOX 831		VIRGINIA CITY, NV	89440
001-092-12	POSEY LLC	PO BOX 376		VIRGINIA CITY, NV	89440
001-092-13	POSEY LLC	PO BOX 376		VIRGINIA CITY, NV	89440
001-092-14	NEVIN MICHAEL & VIRGINIA	PO BOX 1		VIRGINIA CITY, NV	89440
001-092-15	ESCURIAL LODGE NO.7 F&AM	PO BOX 997		VIRGINIA CITY, NV	89440
001-092-16	ESCURIAL LODGE NO 7 F & AM	PO BOX 997		VIRGINIA CITY, NV	89440
001-092-20	SOBER ALEXIA	P.O. BOX 71		VIRGINIA CITY, NV	89440
001-093-01	SIEG JOYCE	PO BOX 621		VIRGINIA CITY, NV	89440
001-093-03	ATKINS JEFFREY	1340 GEIGER GRADE RD		RENO, NV	89521
001-093-04	ATKINS JEFFREY	1340 GEIGER GRADE RD		RENO, NV	89521
001-093-05	CLOUGH MICHAEL F	717 TAYLOR WAY		SOUTH LAKE TAHOE, CA	96150
001-093-06	HIGHLANDER GOLDSMITH LLC	PO BOX 610		VIRGINIA CITY, NV	89440
001-093-07	ZULIM MARK	PO BOX 352		VIRGINIA CITY, NV	89440
001-094-01	A P & J P LA FAMIGLIA-SERIES E	C/O PETRINI	PO BOX 158	VIRGINIA CITY, NV	89440
001-094-04	MCBRIDE MARSHALL L & LAUREN A	DRAWER E		VIRGINIA CITY, NV	89440
001-095-02	COPELAN DEBORAH & ELSWICK, THEODORE	1361 HORSE CREEK WAY		FERNLEY, NV	89408

001-095-03	JOHNSON GREGORY B & STACY	2755 RAMONA RD	RENO, NV	89521
001-095-07	BUCKET OF BLOOD SALOON INC	DRAWER E	VIRGINIA CITY, NV	89440
001-095-08	LOUIS B TASSONE KAREN WARTHAN	PO BOX 1009	VIRGINIA CITY, NV	89440
001-097-01	AVANSINO WILLIAM S & VERLYS G	PO BOX 335	VIRGINIA CITY, NV	89440
001-097-02	AVANSINO WILLIAM S & VERLYS	PO BOX 335	VIRGINIA CITY, NV	89440
001-097-03	ENGLER GEO N & SUZANNE J TTEES	PO BOX 946	VIRGINIA CITY, NV	89440
001-097-04	HOPPE JEFF & CHERI	PO BOX 156	VIRGINIA CITY, NV	89440
001-097-05	HAMES PATRICIA L	PO BOX 852	VIRGINIA CITY, NV	89440
001-097-06	MCNUTT KENNY & BRITTANI	PO BOX 1135	VIRGINIA CITY, NV	89440
001-097-07	MCNUTT KENNETH & BRITTANI TTEE	PO BOX 1135	VIRGINIA CITY, NV	89440
001-097-08	AVANSINO WILLIAM S & VERLYS G	PO BOX 335	VIRGINIA CITY, NV	89440
001-101-02	AVANSINO WILLIAM	PO BOX 335	VIRGINIA CITY, NV	89440
001-101-03	GARNER JACK C & MARGARET TTEE	20203 S VIRGINIA ST	RENO, NV	89521
001-101-04	STOKES FRANCES P	PO BOX 650	VIRGINIA CITY, NV	89440
001-101-05	ANDREASEN EARL N JR & EDITH A	PO BOX 133	VIRGINIA CITY, NV	89440
001-101-06	LEE JULIA H	PO BOX 422	VIRGINIA CITY, NV	89440
001-101-07	ADDISON JAMES D & MARIAN H	83 CLARKS RDG	COUPEVILLE, WA	98239
001-101-08	ADDISON JAMES D & MARIAN H	83 CLARKS RDG	COUPEVILLE, WA	98239
001-101-09	ADDISON JAMES D & MARIAN H	83 CLARKS RDG	COUPEVILLE, WA	98239
001-101-10	GARRETT CARTER LEE	28755 KOWAKAN ST	SOLDOTNA, AK	99669
001-101-11	DENTON ANGILLA A	PO BOX 901	VIRGINIA CITY, NV	89440
001-101-12	DUFFY JOHN & SALLY A	PO BOX 443	VIRGINIA CITY, NV	89440
001-102-03	BOYD DEBEEANN MICHELLE	21320 DELTA DR	RENO, NV	89521
001-102-04	MAROTTI MICHAEL J	PO BOX 160	VIRGINIA CITY, NV	89440
001-102-05	SLACK SHIRLEY M	PO BOX 32	VIRGINIA CITY, NV	89440
001-102-08	SEYMOUR FLOYD H&PATRICIA A TTEE	PO BOX 426	VIRGINIA CITY, NV	89440
001-102-09	SEYMOUR FLOYD H & PATRICIA A	PO BOX 426	VIRGINIA CITY, NV	89440
001-102-11	WORLD PROPERTY INVESTMENTS	C/O SHARON H ANDERSON/ SCHMIDT	DAYTON, NV	89403
001-102-12	ANDERSON SHARON HUNT	PO BOX 251	DAYTON, NV	89403
001-102-13	SEYMOUR FLOYD H & PATRICIA A	PO BOX 426	VIRGINIA CITY, NV	89440
001-103-01	BRANDON MICHAEL P TTEE	PO BOX 655	VIRGINIA CITY, NV	89440
001-103-04	PUCKETT MICHELE & LANE	PO BOX 434	VIRGINIA CITY, NV	89440
001-103-07	SINGH JASWINDER & KAUR VARINDER	1101 HARBOUR COVE CT	SPARKS, NV	89434
001-103-08	SINGH JASWINDER & KAUR VARINDER	1101 HARBOR COVE CT	SPARKS, NV	89434
001-104-01	PUCKETT LANE & MICHELE TTEES	PO BOX 434	VIRGINIA CITY, NV	89440
001-104-02	PUCKETT LANE & MICHELE	PO BOX 434	VIRGINIA CITY, NV	89440
001-104-03	ROBINSON FRANKLIN & ISABELLE	PO BOX 876	VIRGINIA CITY, NV	89440
001-104-04	HAYES TERRI T & AMOS, MICHAEL	PO BOX 1154	VIRGINIA CITY, NV	89440
001-104-05	MARSHALL EARTH RESOURCES INC	PO BOX 890	VIRGINIA CITY, NV	89440
001-111-02	ANTUNOVICH MARK / SISSON REGINA	245 RAE CT	SPARKS, NV	89436
001-111-03	CHENOWETH STEPHEN K/O'NEILL M P	PO BOX 544	WALNUT GROVE, CA	95690
001-112-03	GREEN CLIFFORD	C/O METALLIC VENTURES US INC	ELKO, NV	89801
001-112-04	ANTUNOVICH MARK / SISSON REGINA	245 RAE CT	SPARKS, NV	89436
001-112-05	STOREY CO TREAS	DRAWER D	VIRGINIA CITY, NV	89440
001-112-06	ANTUNOVICH MARK / SISSON REGINA	245 RAE CT	SPARKS, NV	89436
001-112-07	CHENOWETH STEPHEN K/O'NEILL M P	PO BOX 544	WALNUT GROVE, CA	95690
001-112-08	CHENOWETH STEPHEN K/O'NEILL M P	PO BOX 544	WALNUT GROVE, CA	95690
001-113-02	SUTRO TUNNEL CO	PO BOX 1724	CARSON CITY, NV	89702
001-113-03	ANTUNOVICH MARK / SISSON REGINA	245 RAE CT	SPARKS, NV	89436
001-113-04	SUTRO TUNNEL CO	PO BOX 1724	CARSON CITY, NV	89702
001-114-02	ANTUNOVICH MARK / SISSON REGINA	245 RAE CT	SPARKS, NV	89436
001-114-03	FAIN NICHOLAS & JESSICA	PO BOX 1128	VIRGINIA CITY, NV	89440
001-121-04	BGD HOLDINGS INC	ATTN: ANDRE DE JOURNETT	VIRGINIA CITY, NV	89440
001-121-06	BOAST MARK R	73103 ARENA RD	RICHLAND, WA	99352
001-122-03	BURCHETT MARIE E TRUSTEE	11000 S. EASTERN AVE. APT 1424	HENDERSON, NV	89052
001-122-04	WILKIE MARY T & HOPKINS, CHARLES F	4625 OTTAWA COURT	ROCKLIN, CA	95765
001-122-07	SULLIVAN GARY H & MONIKA V	PO BOX 371	VIRGINIA CITY, NV	89440
001-122-08	PRUETZ MATHEW & ANNIE	PO BOX 961	VIRGINIA CITY, NV	89440
001-122-09	SULLIVAN GARY & MONIKA	PO BOX 371	VIRGINIA CITY, NV	89440
001-123-01	JOLCOVER SCOTT	PO BOX 1298	CARSON CITY, NV	89702
001-124-05	BURCHETT MARIE E TRUSTEE	11000 S. EASTERN AVE. APT 1424	HENDERSON, NV	89052
001-124-06	BGD HOLDINGS INC	C/O ANDRE DE JOURNETT	VIRGINIA CITY, NV	89440
001-124-07	VIRGINIA CITY INVESTMENTS INC	PO BOX 889	VIRGINIA CITY, NV	89440
001-125-02	BGD HOLDINGS INC	ATTN: ANDRE DE JOURNETT	VIRGINIA CITY, NV	89440
001-125-03	BGD HOLDINGS INC	ATTN: ANDRE DE JOURNETT	VIRGINIA CITY, NV	89440
001-126-01	JOLCOVER SCOTT	PO BOX 1298	CARSON CITY, NV	89702
001-127-02	HILLS DAVID W & CAROL A	PO BOX 270	HEBO, OR	97122
001-127-03	CORDEIRO JAMES A & TRACIE LEA	2420 CARNIVAL	TURLOCK, CA	95380
001-127-04	EDMONDSON MARK W	PO BOX 347	VIRGINIA CITY, NV	89440
001-127-05	BURCHETT MARIE E TRUSTEE	11000 S. EASTERN AVE. APT 1424	HENDERSON, NV	89052
001-127-09	FRADY INEZ M & DEVRIES JOHN T	PO BOX 336	VIRGINIA CITY, NV	89440
001-128-01	VIRGINIA & TRUCKEE RAILROAD CO., INC	PO BOX 467	VIRGINIA CITY, NV	89440
001-128-02	VIRGINIA CITY VENTURES INC	P O BOX 1298	CARSON CITY, NV	89702
001-128-03	DANIEL JOSHUA & VIRGINIA	306 ROY MARTIN RD	JOHNSON CITY, TN	37615
001-128-04	VIRGINIA & TRUCKEE RR INC	BOX 467	VIRGINIA CITY, NV	89440
001-129-02	VIRGINIA CITY HOLDINGS LLC	PO BOX 1298	CARSON CITY, NV	89702
001-131-02	GRAY THOMAS	PO BOX 482	VIRGINIA CITY, NV	89440
001-131-03	STERRETT ROLAND L & PATRICIA A	PO BOX 1098	VIRGINIA CITY, NV	89440
001-131-13	GRAY THOMAS H	PO BOX 482	VIRGINIA CITY, NV	89440
001-131-14	DUFRESNE JOHN P & STARR MARIA	PO BOX 23	VIRGINIA CITY, NV	89440
001-131-16	HEIDI A WALLIS & JASON ETHINGTON	PO BOX B	VIRGINIA CITY, NV	89440
001-131-21	STAPLES KAREN B	1015 LIGHTHOUSE AVE	PACIFIC GROVE, CA	93950
001-131-22	MCCOY EDWARD H & RHEYANNA M	P.O. BOX 1013	VIRGINIA CITY, NV	89440

001-131-23	STAPLES BRETT C	PO BOX 51263	PACIFIC GROVE, CA	93950
001-131-25	FINDLEY WILLIAM P & BRENDA K	PO BOX 481	VIRGINIA CITY, NV	89440
001-131-26	FINDLEY WILLIAM P & BRENDA K	PO BOX 481	VIRGINIA CITY, NV	89440
001-131-27	LUTZ PETER J & JOY	PO BOX 73	VIRGINIA CITY, NV	89440
001-132-01	JOLCOVER SCOTT	PO BOX 1298	CARSON CITY, NV	89702
001-132-02	MYERS THOMAS J	PO BOX 864	VIRGINIA CITY, NV	89440
001-132-05	VIRGINIA & TRUCKEE RR INC	BOX 467	VIRGINIA CITY, NV	89440
001-132-07	BURNET EDWARD P & MOLLY F	PO BOX 605	VIRGINIA CITY, NV	89440
001-132-14	MCDOWELL RICHARD E & KATHY & DOMINICK S	PO BOX 1158	VIRGINIA CITY, NV	89440
001-132-16	MCDOWELL RICHARD E & KATHY	PO BOX 1158	VIRGINIA CITY, NV	89440
001-132-22	MCDOWELL RICHARD E & KATHY	PO BOX 1158	VIRGINIA CITY, NV	89440
001-132-26	BURNET EDWARD P & MOLLY F	PO BOX 605	VIRGINIA CITY, NV	89440
001-132-27	BURNET EDWARD P & MOLLY F	PO BOX 605	VIRGINIA CITY, NV	89440
001-132-28	BURNET EDWARD P & MOLLY F	P O BOX 605	VIRGINIA CITY, NV	89440
001-132-29	HEVERN LISA L & THOMPSON, NEIL C	PO BOX 410	VIRGINIA CITY, NV	89440
001-132-30	MCDOWELL RICHARD E & KATHLEEN M	PO BOX 1158	VIRGINIA CITY, NV	89440
001-133-01	JOLCOVER SCOTT	PO BOX 1298	CARSON CITY, NV	89702
001-133-05	V.C. SCOZI, A NEVADA CORPORATION	401 RYLAND ST., STE 200-A	RENO, NV	89502
001-133-07	CRAWLEY FREDERICK & JEANNE TTEE	13631 COUNTRY HEIGHTS DR	PENN VALLEY, CA	95946
001-133-08	VIRGINIA & TRUCKEE RR INC	PO BOX 467	VIRGINIA CITY, NV	89440
001-133-09	VIRGINIA & TRUCKEE RR INC	PO BOX 467	VIRGINIA CITY, NV	89440
001-133-10	VIRGINIA CITY HOLDINGS LLC	PO BOX 1298	CARSON CITY, NV	89702
001-134-01	VIRGINIA CITY HOLDINGS LLC	PO BOX 1298	CARSON CITY, NV	89702
001-134-03	CRAWLEY FREDERICK J & JEANNE M	13631 COUNTRY HEIGHTS DR	PENN VALLEY, CA	95946
001-134-04	SOUZA KATHERINE ZIMMER	PO BOX 803	VIRGINIA CITY, NV	89440
001-134-05	SACK IVAN	125 HOWARD HEIGHTS RD	EUREKA, CA	95503
001-134-06	FARTHING JAMES WILLIAM	3022 BLUFFTON COVE	OVIEDO, FL	32765
001-135-02	LYON SHIRLEY K & PYATT KELLY	5230 SE BOARDMAN AVE	MILWAUKIE, OR	97267
001-135-03	HOCKETT CARL A & VAN BAVEL, CYNTHIA S	PO BOX 302	VIRGINIA CITY, NV	89440
001-135-07	HOCKETT CARL A	PO BOX 302	VIRGINIA CITY, NV	89440
001-136-02	LYON SHIRLEY K & PYATT, KELLY	5230 SE BOARDMAN AVE	MILWAUKIE, OR	97267
001-141-07	STOREY COUNTY SCHOOL BOARD	DRAWER C	VIRGINIA CITY, NV	89440
001-141-08	HUNTINGTON JOHN & ELIZABETH	PO BOX 178	VIRGINIA CITY, NV	89440
001-141-09	BILLS MARY & BRIAN	PO BOX 971	VIRGINIA CITY, NV	89440
001-142-01	STOREY COUNTY SCHOOL BOARD	STOREY COUNTY SCHOOL DISTRICT	VIRGINIA CITY, NV	89440
001-143-04	STANDIFER GARY R	PO BOX 397	VIRGINIA CITY, NV	89440
001-143-05	VIRGINIA & TRUCKEE RAILROAD CO	PO BOX 467	VIRGINIA CITY, NV	89440
001-143-06	VIRGINIA & TRUCKEE RR INC	BOX 467	VIRGINIA CITY, NV	89440
001-144-01	STOREY COUNTY SCHOOL BOARD	DRAWER C	VIRGINIA CITY, NV	89440
001-144-02	ST MARY'S IN THE MTNS REAL PROP	290 S ARLINGTON AVE, SUITE 200	RENO, NV	89501
001-145-03	HEQUET THOMAS MICHAEL & INEZ	PO BOX 48	VIRGINIA CITY, NV	89440
001-145-04	COLLINS JAMES H	P.O. BOX 1065	VIRGINIA CITY, NV	89440
001-145-05	CLARKE WM A & MARIANNE	PO BOX 147	VIRGINIA CITY, NV	89440
001-145-08	JONES HENRY & SUSAN	PO BOX 363	VIRGINIA CITY, NV	89440
001-145-09	MARY E SHIELDS KVAM PAUL A KVAM	PO BOX 1159	VIRGINIA CITY, NV	89440
001-145-10	CLARKE WM A & MARIANNE	PO BOX 147	VIRGINIA CITY, NV	89440
001-146-02	CARR BEATRICE ANNE	PO BOX 9106	SO LAKE TAHOE, CA	96158
001-146-03	STROUD ANDREW E	PO BOX 723	VIRGINIA CITY, NV	89440
001-146-04	STROUD ANDREW E	PO BOX 723	VIRGINIA CITY, NV	89440
001-146-08	LARROCA VANINA VICENA & VICENA, VICTOR P	107 EAST WASHINGTON STREET	VIRGINIA CITY, NV	89440
001-146-10	OWEN TRACEY	PO BOX 418	VIRGINIA CITY, NV	89440
001-146-11	VIRGINIA & TRUCKEE RR INC	PO BOX 467	VIRGINIA CITY, NV	89440
001-146-12	GALLOWAY JAMES J & MARTHA L	16285 SE KATIE CT	MILWAUKIE, OR	97267
001-146-13	GALLOWAY JAMES J & MARTHA L	16285 SE KATIE CT	MILWAUKIE, OR	97267
001-147-01	DICK GEORGE	PO BOX 874	VIRGINIA CITY, NV	89440
001-147-02	DICK RONALD L & JOANN S	PO BOX 874	VIRGINIA CITY, NV	89440
001-147-04	PRASS GLENN H	PO BOX 1153	VIRGINIA CITY, NV	89440
001-148-01	WESTERN MISSIONARY MUSEUM CORP	9480 SOUTH EASTERN AVE STE 236	LAS VEGAS, NV	89123
001-148-02	HOYT JANETTE KATHERINE	PO BOX 328	VIRGINIA CITY, NV	89440
001-148-03	CLARKE TYLER S & KERRY L	P.O. BOX 147	VIRGINIA CITY, NV	89440
001-148-04	SPRACKLIN PATRICIA M	315 VINE ST #9	FERNLEY, NV	89408
001-148-05	DUVALL KRISTIN MARISSA & DANIEL J	PO BOX 81	VIRGINIA CITY, NV	89440
001-151-02	SILVERLAND USA INC	PO BOX 890	VIRGINIA CITY, NV	89440
001-152-04	SILVERLAND USA INC	PO BOX 890	VIRGINIA CITY, NV	89440
001-154-01	OWENS STEPHEN W	P.O. BOX 341	ANGELS CAMP, CA	95222
001-154-02	SILVERLAND USA INC	PO BOX 888	VIRGINIA CITY, NV	89440
001-154-03	COMSTOCK PARK COMPANY	PO BOX 890	VIRGINIA CITY, NV	89440
001-157-01	SMALL K D/SMALL C L H	PO BOX 725	VIRGINIA CITY, NV	89440
001-157-02	COMSTOCK PARK COMPANY	PO BOX 890	VIRGINIA CITY, NV	89440
001-157-03	RUDOLPH BERTRAM F	PO BOX 2302	CARMEL, CA	93921
001-158-01	COMSTOCK PARK COMPANY	PO BOX 890	VIRGINIA CITY, NV	89440
001-161-01	VIRGINIA CITY RV PARK LLC	PO BOX 127	VIRGINIA CITY, NV	89440
001-161-02	MARSHALL EARTH RESOURCES INC	PO BOX 890	VIRGINIA CITY, NV	89440
001-162-06	MARSHALL EARTH RESOURCES INC	PO BOX 890	VIRGINIA CITY, NV	89440
001-162-07	VIRGINIA CITY RV PARK LLC	PO BOX 127	VIRGINIA CITY, NV	89440
001-163-04	CORRELL RICHARD S	PO BOX 308	VIRGINIA CITY, NV	89440
001-163-06	CORRELL RICHARD S	PO BOX 308	VIRGINIA CITY, NV	89440
001-163-07	SCHAAL KEITH & CLAUDIA	PO BOX 327	VIRGINIA CITY, NV	89440
001-163-08	LUCAS DANIEL W/ NORTON MARILYN	PO BOX 14	VIRGINIA CITY, NV	89440
001-171-01	WALBURN KAYDEE	PO BOX 894	VIRGINIA CITY, NV	89440
001-171-05	WALBURN KAYDEE	PO BOX 894	VIRGINIA CITY, NV	89440
001-171-06	VIRGINIA CITY HOLDINGS LLC	PO BOX 1298	CARSON CITY, NV	89702
001-171-07	VIRGINIA CITY HOLDINGS LLC	PO BOX 1298	CARSON CITY, NV	89702

001-172-06	CORRELL RICHARD S	PO BOX 308	VIRGINIA CITY, NV	89440
001-174-01	PAPPAS WILLIAM F	1105 CHURCH STREET	BENICIA, CA	94510
001-174-02	SUGARLOAF LLC-SERIES J	C/O PETRINI	VIRGINIA CITY, NV	89440
001-174-03	VIRGINIA & TRUCKEE RR INC	BOX 467	VIRGINIA CITY, NV	89440
001-175-01	VIRGINIA & TRUCKEE RR INC	BOX 467	VIRGINIA CITY, NV	89440
001-175-02	VIRGINIA CITY HOLDINGS LLC	PO BOX 1298	CARSON CITY, NV	89702
001-175-03	VIRGINIA CITY HOLDINGS LLC	PO BOX 1298	CARSON CITY, NV	89702
001-177-01	VIRGINIA & TRUCKEE RR INC	BOX 467	VIRGINIA CITY, NV	89440
001-177-02	CORRELL RICHARD S	PO BOX 308	VIRGINIA CITY, NV	89440
001-178-01	VIRGINIA CITY VENTURES INC	PO BOX 1298	CARSON CITY, NV	89702
001-181-07	WARD BRENDA J & JAMES A	PO BOX 179	VIRGINIA CITY, NV	89440
001-181-08	SEARS APRIL D.	P.O. BOX 554	VIRGINIA CITY, NV	89440
001-181-09	CURTICE TIMOTHY	512 MARTHA ST	MANTECA, CA	95337
001-181-17	BRANDT LEANN	PO BOX 872	VIRGINIA CITY, NV	89440
001-181-18	BRANDT LEANN	PO BOX 872	VIRGINIA CITY, NV	89440
001-181-21	MITCHELL CLAYTON & CULLEN	PO BOX 115	VIRGINIA CITY, NV	89440
001-181-22	CORMANY WILLIS M & NORMA J	PO BOX 841	VIRGINIA CITY, NV	89440
001-181-23	CORMANY WILLIS M & NORMA J	PO BOX 841	VIRGINIA CITY, NV	89440
001-181-24	CASS DAVID WESLEY & SHEILA E	PO BOX 863	VIRGINIA CITY, NV	89440
001-181-25	CHARLTON TERESA K	PO BOX 342	VIRGINIA CITY, NV	89440
001-181-26	LUKER RYAN J	PO BOX 457	VIRGINIA CITY, NV	89440
001-181-27	LUKER RYAN J	PO BOX 457	VIRGINIA CITY, NV	89440
001-182-01	DICK JOANN S & RONALD L	PO BOX 874	VIRGINIA CITY, NV	89440
001-182-02	CLARKE WM JR & MARIANNE	PO BOX 147	VIRGINIA CITY, NV	89440
001-182-03	PUCKETT LANE K& MICHELE L TTEES	PO BOX 434	VIRGINIA CITY, NV	89440
001-182-05	PUCKETT LANE & MICHELE	PO BOX 434	VIRGINIA CITY, NV	89440
001-183-01	EANNI VICTORIA ANN	1545 DELUCCHI LANE UNIT A	RENO, NV	89502
001-183-06	WARREN JAMES D	PO BOX 905	VIRGINIA CITY, NV	89440
001-183-07	SMALL K D/SMALL C L H	PO BOX 725	VIRGINIA CITY, NV	89440
001-183-08	SMALL K D/SMALL C L H	PO BOX 725	VIRGINIA CITY, NV	89440
001-183-09	WARREN JAMES D	PO BOX 905	VIRGINIA CITY, NV	89440
001-183-10	WARREN JAMES D	PO BOX 905	VIRGINIA CITY, NV	89440
001-184-01	PYATT JOEL L	4735 INDIAN PEAK RD	MARIPOSA, CA	95338
001-184-03	PUCKETT LANE & MICHELE	PO BOX 434	VIRGINIA CITY, NV	89440
001-184-04	PACINI CHARLYNE M	410 HIDDEN MEADOWS COURT	RENO, NV	89502
001-184-05	WHITTEN TOBI	PO BOX 141	VIRGINIA CITY, NV	89440
001-184-07	SEGALE CASEY & AMY	PO BOX 318	VIRGINIA CITY, NV	89440
001-184-08	BROWN ALEX JAMES & STELLA ELAINE	PO BOX 413	VIRGINIA CITY, NV	89440
001-185-17	NAUGLE CORIE ANN FREED	9593 GAINNEY RANCH AVENUE	LAS VEGAS, NV	89147
001-185-20	SALMON LEAH REVILLA & ROMAN THOMAS	PO BOX 453	VIRGINIA CITY, NV	89440
001-185-21	NAUGLE CORIE ANN FREED	9593 GAINNEY RANCH AVENUE	LAS VEGAS, NV	89147
001-185-24	MCCARTHY KATHLEEN E	PO BOX 917	VIRGINIA CITY, NV	89440
001-185-25	LOPER RAYMOND K & SAMANTHA L	PO BOX 18	VIRGINIA CITY, NV	89440
001-186-02	PEARSON WILLIAM D & DORIS	PO BOX 604	VIRGINIA CITY, NV	89440
001-186-03	GREENE NECTAR SAGE BLOSSOM	PO BOX 322	VIRGINIA CITY, NV	89440
001-186-04	HUMPHRIES WENDY C	PO BOX 902	VIRGINIA CITY, NV	89440
001-186-05	WILEY PAUL L	PO BOX 1101	VIRGINIA CITY, NV	89440
001-186-06	YOUNG CANDACE	BOX 735	VIRGINIA CITY, NV	89440
001-186-07	YOUNG CANDACE	PO BOX 735	VIRGINIA CITY, NV	89440
001-186-08	WARREN JAMES D	PO BOX 905	VIRGINIA CITY, NV	89440
001-186-09	WILLIAMS CLARK D	PO BOX 70322	FAIRBANKS, AK	99707
001-187-02	DANIEL JOSHUA & VIRGINIA	306 ROY MARTIN RD	JOHNSON CITY, TN	37615
001-187-05	PEGGY A FARRELL & JOHN AUTIERI	PO BOX 1145	VIRGINIA CITY, NV	89440
001-187-07	PEDERSEN JAMES & TINA	PO BOX 95	VIRGINIA CITY, NV	89440
001-187-08	ROSANNA J GREEN FRANCINE BORLEE	PO BOX 659	VIRGINIA CITY, NV	89440
001-187-09	NELSON JOHN D	PO BOX 781	VIRGINIA CITY, NV	89440
001-187-10	CIRAC PAUL & MAXINE	PO BOX 356	VIRGINIA CITY, NV	89440
001-187-11	MARTY KENNETH & KATHERINE	PO BOX 734	VIRGINIA CITY, NV	89440
001-187-13	PIZZAMIGLIO JOANNE	PO BOX 398	VIRGINIA CITY, NV	89440
001-187-14	TALLET ELIZABETH	PO BOX 653	VIRGINIA CITY, NV	89440
001-187-15	JOSHUA MATHENY BRANDY DICKSON	PO BOX 537	VIRGINIA CITY, NV	89440
001-187-16	SEGALE CASEY & AMY	PO BOX 318	VIRGINIA CITY, NV	89440
001-187-17	BROWN RITA ANN	1805 N CARSON ST #99	CARSON CITY, NV	89701
001-188-02	SHAUN GRIFFIN TTEE/ DEBORAH LOESCH-GRIFFIN TTEE	PO BOX 702	VIRGINIA CITY, NV	89440
001-188-03	ANSOTEGUI ROBERT MICHAEL	PO BOX 112	VIRGINIA CITY, NV	89440
001-188-04	MCCARTHY TIMOTHY JOSEPH	PO BOX 917	VIRGINIA CITY, NV	89440
001-189-03	CURTIS JOSEPH L & ELEANOR J	PO BOX 449	VIRGINIA CITY, NV	89440
001-189-04	COMSTOCK GLORY HOLE SERIES LLC	C/O JOE & ELLIE CURTIS	VIRGINIA CITY, NV	89440
001-189-07	CURTIS DAVID J	PO BOX 921	VIRGINIA CITY, NV	89440
001-189-08	CURTIS JOSEPH L & ELEANOR J	PO BOX 449	VIRGINIA CITY, NV	89440
001-191-02	ROTHSCHILD NEVADA HOLDINGS LLC	1362 US HWY 395 N STE. 102#104	GARDNERVILLE, NV	89410
001-191-03	COMSTOCK PARK COMPANY	PO BOX 890	VIRGINIA CITY, NV	89440
001-191-05	RICHARDSON ROSS & JONI	7609 NE VANCOUVER MALL DRIVE #85	VANCOUVER, WA	98662
001-192-01	COMSTOCK PARK COMPANY	PO BOX 890	VIRGINIA CITY, NV	89440
001-193-01	HUXHOLD ROBERT & RANDI	PO BOX 849	VIRGINIA CITY, NV	89440
001-193-02	HUXHOLD ROBERT E & RANDI P	PO BOX 849	VIRGINIA CITY, NV	89440
001-193-03	COMSTOCK PARK COMPANY	PO BOX 890	VIRGINIA CITY, NV	89440
001-193-04	DALY SIERRA M	11600 TUPELO ST	RENO, NV	89506
001-193-05	COMSTOCK PARK COMPANY	PO BOX 890	VIRGINIA CITY, NV	89440
001-194-02	CONVIRGINIA MINING COMPANY	PO BOX 890	VIRGINIA CITY, NV	89440
001-194-03	BOLANDER GREGORY M & BRENDA L	PO BOX 383	VIRGINIA CITY, NV	89440
001-195-03	EDMONDSON MARK W	PO BOX 347	VIRGINIA CITY, NV	89440
001-195-04	DRESSLER CHAD	PO BOX 67	SILVER CITY, NV	89428

001-195-07	HOWARD LISA A	PO BOX 630	VIRGINIA CITY, NV	89440
001-195-10	MILLER SHERYL A & DANIEL M	PO BOX 49	VIRGINIA CITY, NV	89440
001-195-11	LISKA DAVID & GIJSBERTA	PO BOX 994	VIRGINIA CITY, NV	89440
001-195-12	KIECHLER CHRISTIAN & PENELOPE	PO BOX 303	VIRGINIA CITY, NV	89440
001-196-03	LISKA DAVID J & GIJSBERTA	PO BOX 994	VIRGINIA CITY, NV	89440
001-196-04	CONVIRGINIA MINING COMPANY	PO BOX 890	VIRGINIA CITY, NV	89440
001-196-06	LISKA DAVID J & GIJSBERTA G	P.O. BOX 994	VIRGINIA CITY, NV	89440
001-196-07	JACKSON RODNEY T & DORETTA E	PO BOX 728	VIRGINIA CITY, NV	89440
001-196-08	MAYER MATTHEW J & TRACY L	10505 DOLECETTO DR	RANCHO CORDOVA, CA	95670
001-197-03	LISKA DAVID J & GIJSBERTA	PO BOX 994	VIRGINIA CITY, NV	89440
001-197-05	CONVIRGINIA MINING COMPANY	PO BOX 890	VIRGINIA CITY, NV	89440
001-197-08	HUME BARRIE W & GWENNY L	110 STARBURST CIR	SPARKS, NV	89441
001-197-11	HAAS DEBORAH & DAVID	PO BOX 1132	VIRGINIA CITY, NV	89440
001-197-12	MAZUREK BOB A	PO BOX 873	VIRGINIA CITY, NV	89440
001-197-13	LISKA D & G/ HUME B & G	PO BOX 994	VIRGINIA CITY, NV	89440
001-201-02	CONVIRGINIA MINING COMPANY	PO BOX 890	VIRGINIA CITY, NV	89440
001-201-03	CONVIRGINIA MINING COMPANY	PO BOX 890	VIRGINIA CITY, NV	89440
001-201-04	CONVIRGINIA MINING COMPANY	PO BOX 890	VIRGINIA CITY, NV	89440
001-201-05	CONVIRGINIA MINING COMPANY	PO BOX 890	VIRGINIA CITY, NV	89440
001-202-02	CONSOLIDATED VIRGINIA MINING CO	PO BOX 890	VIRGINIA CITY, NV	89440
001-202-03	CONSOLIDATED VIRGINIA MINING CO	PO BOX 890	VIRGINIA CITY, NV	89440
001-202-04	CONSOLIDATED VIRGINIA MINING CO	PO BOX 890	VIRGINIA CITY, NV	89440
001-202-05	CONVIRGINIA MINING COMPANY	PO BOX 890	VIRGINIA CITY, NV	89440
001-202-06	CONVIRGINIA MINING COMPANY	PO BOX 890	VIRGINIA CITY, NV	89440
001-203-02	CONVIRGINIA MINING COMPANY	PO BOX 890	VIRGINIA CITY, NV	89440
001-203-03	CONVIRGINIA MINING COMPANY	PO BOX 890	VIRGINIA CITY, NV	89440
001-203-04	CONVIRGINIA MINING COMPANY	PO BOX 890	VIRGINIA CITY, NV	89440
001-203-05	CONVIRGINIA MINING COMPANY	PO BOX 890	VIRGINIA CITY, NV	89440
001-203-06	CONVIRGINIA MINING COMPANY	PO BOX 890	VIRGINIA CITY, NV	89440
001-204-06	CONVIRGINIA MINING CO	PO BOX 890	VIRGINIA CITY, NV	89440
001-204-07	CONVIRGINIA MINING COMPANY	PO BOX 890	VIRGINIA CITY, NV	89440
001-204-08	BREITENBACH WILLIAM & JULIE	PO BOX 743	VIRGINIA CITY, NV	89440
001-204-09	CONVIRGINIA MINING COMPANY	PO BOX 890	VIRGINIA CITY, NV	89440
001-205-04	STOREY CO TREAS	DRAWER D	VIRGINIA CITY, NV	89440
001-205-08	YOUNG LAUREE ANN & KEN	PO BOX 496	SOMERSET, CA	95684
001-205-09	YOUNG KEN & LAUREE	PO BOX 496	SOMERSET, CA	95684
001-205-12	CONVIRGINIA MINING COMPANY	PO BOX 890	VIRGINIA CITY, NV	89440
001-205-13	HASSEBROCK S H & M E	5018 RIMWOOD DR	FAIR OAKS, CA	95628
001-206-01	WHEELER FRANK R JR TRUSTEE	2012 SUNBURST WAY	RENO, NV	89509
001-206-08	KUSHLAN NATHAN & KUEBLER KERRI	PO BOX 5003	TAHOE CITY, CA	96145
001-206-09	LAZIER TIMOTHY JAMES & SARA JEAN	145 HORSTMAN ST	TEMPLETON, CA	93456
001-206-10	YOUNG LAUREE ANN	PO BOX 496	SOMERSET, CA	95684
001-206-17	CONVIRGINIA MINING COMPANY	PO BOX 890	VIRGINIA CITY, NV	89440
001-206-19	LINDSEY DAVID E & LINDA G	PO BOX 925	VIRGINIA CITY, NV	89440
001-206-20	RINGO LORAN & LOGAN, KRISTY	4994 N HWY 101, UNIT 306	NEOTSU, OR	97364
001-206-21	LOGAN KRISTY & RINGO, LORAN	4994 N HWY 101, UNIT 306	NEOTSU, OR	97364
001-206-22	REMNEFF PAUL P & DEBRA D	PO BOX 1165	VIRGINIA CITY, NV	89440
001-207-02	BANKS PATRICK	PO BOX 821	VIRGINIA CITY, NV	89440
001-207-15	LUCCHESI JOHN & BRENDA	PO BOX 161	VIRGINIA CITY, NV	89440
001-207-16	BANKS PATRICK REGEHR	PO BOX 821	VIRGINIA CITY, NV	89440
001-207-17	DIMARZO ARMOUR B	PO BOX 337	VIRGINIA CITY, NV	89440
001-207-19	THYSSEN DRUSCILLA	PO BOX 556	VIRGINIA CITY, NV	89440
001-207-20	LUCCHESI JOHN DALE & BRENDA ANN	PO BOX 161	VIRGINIA CITY, NV	89440
001-207-22	DIDIER ROBERT B & MARGARET A	PO BOX 912	VIRGINIA CITY, NV	89440
001-208-04	YARDIC TIMOTHY A & KARYN F	PO BOX 793	VIRGINIA CITY, NV	89440
001-208-05	SATER HARRY O	830 LACA ST	DAYTON, NV	89403
001-208-10	SATER HARRY O	830 LACA STREET	DAYTON, NV	89403
001-208-11	LOGAN PATRICK S & GLENDA S	PO BOX 602	VIRGINIA CITY, NV	89440
001-208-12	LOGAN PATRICK S AND GLENDA S	PO BOX 602	VIRGINIA CITY, NV	89440
001-208-13	LOGAN PATRICK & GLENDA & JOHNSON, JOSEPH & KELLEY	P.O. BOX 602	VIRGINIA CITY, NV	89440
001-208-14	JOHNSON JOSEPH & KELLEY LYNN	PO BOX 1142	VIRGINIA CITY, NV	89440
001-208-15	LOGAN PATRICK S & GLENDA S	PO BOX 602	VIRGINIA CITY, NV	89440
001-208-16	JOHNSON JOSEPH & KELLEY TTEE	PO BOX 1142	VIRGINIA CITY, NV	89440
001-208-17	BANKS PATRICK REGEHR	PO BOX 821	VIRGINIA CITY, NV	89440
001-211-01	SPENCE MICHAEL R	1102 DIXIE LANE	FERNLEY, NV	89408
001-211-04	GERALDINE GRAFFAM CO-TTEE & PANDORA L BAHLMAN C	PO BOX 4595	INCLINE VILLAGE, NV	89450
001-211-05	CONVIRGINIA MINING COMPANY	PO BOX 890	VIRGINIA CITY, NV	89440
001-212-02	CONVIRGINIA MINING COMPANY	PO BOX 890	VIRGINIA CITY, NV	89440
001-212-03	SILVA STEVE	P.O. BOX 213	VIRGINIA CITY, NV	89440
001-212-04	SILVA STEVE	P.O. BOX 213	VIRGINIA CITY, NV	89440
001-213-02	CONVIRGINIA MINING COMPANY	PO BOX 890	VIRGINIA CITY, NV	89440
001-213-03	CONVIRGINIA MINING COMPANY	PO BOX 890	VIRGINIA CITY, NV	89440
001-213-04	CONVIRGINIA MINING COMPANY	PO BOX 890	VIRGINIA CITY, NV	89440
001-213-05	CONVIRGINIA MINING COMPANY	PO BOX 890	VIRGINIA CITY, NV	89440
001-213-06	CONVIRGINIA MINING COMPANY	PO BOX 890	VIRGINIA CITY, NV	89440
001-221-01	VIRGINIA & TRUCKEE RR INC	BOX 467	VIRGINIA CITY, NV	89440
001-221-02	COWEE JOSEPH LINCOLN	C/O 302 N MINNESOTA ST	CARSON CITY, NV	89703
001-222-01	REYNOLDS JEANNE TRUSTEE	783 E BONANZA DR	CARSON CITY, NV	89706
001-223-01	VIRGINIA & TRUCKEE RR INC	BOX 467	VIRGINIA CITY, NV	89440
001-223-02	CORRELL RICHARD S	PO BOX 308	VIRGINIA CITY, NV	89440
001-224-01	REYNOLDS JEANNE TRUSTEE	783 E BONANZA DR	CARSON CITY, NV	89706
001-225-01	REYNOLDS JEANNE TRUSTEE	783 E BONANZA DR	CARSON CITY, NV	89706
001-226-01	REYNOLDS JEANNE TRUSTEE	783 E BONANZA DR	CARSON CITY, NV	89706

001-227-01	REYNOLDS JEANNE TRUSTEE	783 E BONANZA DR	CARSON CITY, NV	89706
001-228-01	REYNOLDS JEANNE TRUSTEE	783 E BONANZA DR	CARSON CITY, NV	89706
001-231-01	VIRGINIA CITY VENTURES INC	P O BOX 1298	CARSON CITY, NV	89702
001-231-02	VIRGINIA CITY VENTURES INC	PO BOX 1298	CARSON CITY, NV	89702
001-232-01	VIRGINIA CITY VENTURES INC	P O BOX 1298	CARSON CITY, NV	89702
001-233-01	VIRGINIA CITY VENTURES INC	P O BOX 1298	CARSON CITY, NV	89702
001-234-01	VIRGINIA CITY VENTURES INC	P O BOX 1298	CARSON CITY, NV	89702
001-235-01	VIRGINIA CITY VENTURES INC	P O BOX 1298	CARSON CITY, NV	89702
001-236-01	AZORES DEVELOPMENT INC	5390 BELLAZZA COURT	RENO, NV	89519
001-241-01	JONES THOMAS P & GLENDA S	PO BOX 406	VIRGINIA CITY, NV	89440
001-241-04	FAIN NICHOLAS & JESSICA	PO BOX 1128	VIRGINIA CITY, NV	89440
001-241-05	BULLION APRTMENTS, LLC	P.O. BOX 1128	VIRGINIA CITY, NV	89440
001-241-06	BATTAGLIA BARBARA E	PO BOX 174	VIRGINIA CITY, NV	89440
001-241-08	ROTH RICHARD	4357 APOLLONIO WAY	WASHOE VALLEY, NV	89704
001-241-09	ENNIS MARC	4105 PELICAN DR	FALLON, NV	89406
001-241-10	BACUS DONNA LEE	PO BOX 355	VIRGINIA CITY, NV	89440
001-241-11	RONDEAU RICHARD & JENNA	PO BOX 754	VIRGINIA CITY, NV	89440
001-241-12	COONS JESSIE A & COONS DANIEL & KELLY	P.O. 321	VIRGINIA CITY, NV	89440
001-241-13	JOHNSON MICHAEL H & RITA E	PO BOX 75047	SEATTLE, WA	98175
001-242-01	DUFRESNE KELLI	2200 N D'ANDREA PKWY., APT 1423	SPARKS, NV	89434
001-243-01	SCHRANK RICHARD K	PO BOX 963	VIRGINIA CITY, NV	89440
001-243-02	COLE DAVID E TRUSTEE	PO BOX 171	VIRGINIA CITY, NV	89440
001-243-06	CULLEN MICHAEL S	PO BOX 106	VIRGINIA CITY, NV	89440
001-244-03	SARGENT THOMAS R & TERESA	PO BOX 1103	VIRGINIA CITY, NV	89440
001-244-04	INMAN BRETТА & CARL JR	PO BOX 721	VIRGINIA CITY, NV	89440
001-244-07	INMAN BRETТА D & CARL P JR	PO BOX 721	VIRGINIA CITY, NV	89440
001-244-08	QUINTERO ROSA ANDREA	PO BOX 1129	VIRGINIA CITY, NV	89440
001-244-09	WARREN JAMES D	PO BOX 905	VIRGINIA CITY, NV	89440
001-244-10	WALKER LANNIE R & CARRIE L	505 6TH STREET	SPARKS, NV	89431
001-244-11	WALKER LANNIE R & CARRIE L	505 6TH STREET	SPARKS, NV	89431
001-244-12	WALKER LANNIE R & CARRIE L	505 6TH ST	SPARKS, NV	89431
001-244-13	MIHHEIKIN ANDREI	PO BOX 1065	VIRGINIA CITY, NV	89440
001-244-14	MIHHEIKIN ANDREI	PO BOX 1065	VIRGINIA CITY, NV	89440
001-245-02	ELKIN RUTH RICHARD HOOVER	PO BOX 685	VIRGINIA CITY, NV	89440
001-245-03	BOYER BRYCE	PO BOX 1161	VIRGINIA CITY, NV	89440
001-245-05	BOLLA JULIA ANNA	C/O JULIE HOOVER/SHAW/BOLLA	PO BOX 913	89440
001-245-06	KRUGER MARK	PO BOX 764	VIRGINIA CITY, NV	89440
001-245-08	RAKER JOHN E	PO BOX 745	VIRGINIA CITY, NV	89440
001-245-09	ELLENA CINDY	PO BOX 320	VIRGINIA CITY, NV	89440
001-246-04	HESS CONSTRUCTION, INC.	P. O. BOX 314	VIRGINIA CITY, NV	89440
001-246-08	MURRAY SEAN T & ANN MARIE ARAGON	PO BOX 1163	VIRGINIA CITY, NV	89440
001-246-12	MYERS THOMAS J	PO BOX 864	VIRGINIA CITY, NV	89440
001-246-13	STOCKWELL BRETT M & JONI J	PO BOX 805	VIRGINIA CITY, NV	89440
001-246-18	SCHRANK RICHARD K & STEPHANIE J	PO BOX 963	VIRGINIA CITY, NV	89440
001-246-19	SCHRANK RICHARD K & STEPHANIE J	PO BOX 963	VIRGINIA CITY, NV	89440
001-246-22	STOCKWELL BRETT & JONI	PO BOX 805	VIRGINIA CITY, NV	89440
001-246-23	COONS CONSTRUCTION LLC	13 AFFONSO DR STE B	MOUNDHOUSE, NV	89706
001-246-25	BARNHART BRIAN KEITH & CARMEL LENORA	PO BOX 425	VIRGINIA CITY, NV	89440
001-246-26	BARNHART BRIAN KEITH & CARMEL	P. O. BOX 425	VIRGINIA CITY, NV	89440
001-246-27	FIELD RONALD G	PO BOX 478	VIRGINIA CITY, NV	89440
001-246-31	COMBS STACY A & NATHAN C	PO BOX 1124	VIRGINIA CITY, NV	89440
001-246-32	MAGNEY HAYLEY S & BRADLEY J	30 SOUTH O STREET	VIRGINIA CITY, NV	89440
001-246-33	HESS CONSTRUCTION INC	PO BOX 314	VIRGINIA CITY, NV	89440
001-247-01	POWELL DAVID PIERCE TTEE	PO BOX 115	SILVER CITY, NV	89428
001-247-02	CITRINO GARY	515 AVALON AVE	SANTA ROSA, CA	95407
001-247-03	KELLEY C & A / KELLEY M & R	PO BOX 830	VIRGINIA CITY, NV	89440
001-247-04	SALGAT ASHLEY & SCOTT	9795 CHELSIE CT	STAGECOACH, NV	89429
001-247-05	ARISTA RALPH A	PO BOX 907	VIRGINIA CITY, NV	89440
001-247-08	KERR E LOUISE TTEE	C/O THERESA L KERR	PO BOX 43	98287
001-247-11	ARISTA RALPH A	PO BOX 907	VIRGINIA CITY, NV	89440
001-247-12	SNYDER KENNETH S	PO BOX 903	VIRGINIA CITY, NV	89440
001-247-15	KERR E. LOUISE	C/O THERESA L KERR	PO BOX 43	98287
001-247-16	CHRISTENSEN WILLETA H	PO BOX 1116	VIRGINIA CITY, NV	89440
001-248-03	HESS CONSTRUCTION, INC.	P.O. BOX 314	VIRGINIA CITY, NV	89440
001-248-06	THISTLE JOHN F	PO BOX 644	VIRGINIA CITY, NV	89440
001-248-07	WARREN JAMES D	PO BOX 905	VIRGINIA CITY, NV	89440
001-248-08	ELIZONDO CARLOS & DIANA LOUISE	PO BOX 165	VIRGINIA CITY, NV	89440
001-251-01	LOPER RAYMOND KEITH	PO BOX 18	VIRGINIA CITY, NV	89440
001-251-03	HESSEMER BRUCE A & ROSE	21655 PALOMINO RD	VC HIGHLANDS, NV	89521
001-251-04	BORBA LAWRENCE & BARBARA	C/O JOHN BORBA	7304 REBA'S WAY	94928
001-251-05	BREITHAUPT MATTHIAS & GAIL	1819 ROMERO STREET	YUBA CITY, CA	95993
001-251-06	K & G CONRAD & STEPHEN GARMAN	PO BOX 98	VIRGINIA CITY, NV	89440
001-251-08	GRIMES JAMES & KIM	95 OX YOKE LANE	RENO, NV	89521
001-251-09	BECKETT RANDELL G ESTATE	C/O JOHN DUSTMAN, EXECUTOR	21260 HEATHER LN	95689
001-251-14	EVANS THOMAS L & STEUERT, DOUGLAS M	PO BOX 88	VIRGINIA CITY, NV	89440
001-251-15	KERSCHNER WILLETA H TRUSTEE	PO BOX 1116	VIRGINIA CITY, NV	89440
001-252-03	JOHNSON TAMI L & TAYLOR DAVID M	PO BOX 789	VIRGINIA CITY, NV	89440
001-252-04	BERNARDO LE ROY JOSEPH	C/O DEAWN WEIHER, LP INVESTMEN	390 CALIFORNIA ST	95320
001-252-07	GWEN MCPHERSON JAKE H WILLIAMSON	PO BOX 1011	VIRGINIA CITY, NV	89440
001-252-08	YOUNG TOBY L & ELAINE F	PO BOX 617	VIRGINIA CITY, NV	89440
001-253-01	HESSEMER B& PRESTON HESSEMER R	21655 PALOMINO RD	VC HIGHLANDS, NV	89521
001-253-02	AZORES DEVELOPMENT INC	5390 BELAZZA COURT	RENO, NV	89519
001-253-03	NUNEZ JOHN & KATHLENE	C/O K BARABE	2930 NOLANA COURT	95843

001-253-04	AZORES DEVELOPMENT INC	5390 BELAZZA COURT	RENO, NV	89519
001-253-05	FOLEY THOMAS E	PO BOX 757	VIRGINIA CITY, NV	89440
001-253-07	ROTH TIMOTHY C & PATRICIA A	PO BOX 1171	VIRGINIA CITY, NV	89440
001-253-08	NEAMO DAWN D	PO DRAWER H	VIRGINIA CITY, NV	89440
001-253-10	FERRY SEAN M/FERRY, CLAIRE	117 JON CIR	WHITINSVILLE, MA	1588
001-253-11	FERRY CLAIRE M	PO BOX 1004	VIRGINIA CITY, NV	89440
001-253-12	HENDRIX KAREN TTEE	6096 STARLIGHT LN	MOUNTAIN RANCH, CA	95246
001-253-13	IMMOOR TERRY G	PO BOX 10738	ZEPHYR COVE, NV	89448
001-253-15	KINCAIDE FELIX & JANICE	PO BOX 835	VIRGINIA CITY, NV	89440
001-254-03	BACUS RICHARD A	PO BOX 411	VIRGINIA CITY, NV	89440
001-254-04	BEAUPRE TIMOTHY A	11575 FIR DR	RENO, NV	89506
001-254-05	BEAUPRE LOUIS A ET AL TRUSTEES	PO BOX 666	SILVER SPRINGS, NV	89429
001-255-03	MACIEL LANCER L & LISA M	PO BOX 407	VIRGINIA CITY, NV	89440
001-255-06	GLADDING GIL	PO BOX 351	VIRGINIA CITY, NV	89440
001-255-09	BURNS DEBRA J & DANIEL R	PO BOX 862	VIRGINIA CITY, NV	89440
001-255-13	HESS CONSTRUCTION INC	PO BOX 314	VIRGINIA CITY, NV	89440
001-255-14	HESS CONSTRUCTION INC	PO BOX 314	VIRGINIA CITY, NV	89440
001-255-15	GARRETT CLINTON T & DANIELLE R	P.O. BOX 366	VIRGINIA CITY, NV	89440
001-255-16	GAMBLE MICHELLE	PO BOX 555	VIRGINIA CITY, NV	89440
001-256-04	HAMES GARY & KIMBERLY	PO BOX 976	VIRGINIA CITY, NV	89440
001-256-05	BRUMFIELD JAYSON	PO BOX 1113	VIRGINIA CITY, NV	89440
001-256-06	LINDSAY KURTIS & SUMMER	PO BOX 395	VIRGINIA CITY, NV	89440
001-256-07	FAIN NICHOLAS & JESSICA	PO BOX 1128	VIRGINIA CITY, NV	89440
001-257-02	MEEWES-TREES SHARON L	2185 VIA SPES NOSTRA	LAS VEGAS, NV	89124
001-257-06	COX KIMBERLY & JUNE	2320 ENTERPRISE ROAD	RENO, NV	89521
001-257-07	WARREN JAMES D	PO BOX 905	VIRGINIA CITY, NV	89440
001-257-09	BACUS RICHARD A	PO BOX 411	VIRGINIA CITY, NV	89440
001-257-10	MAHLEN SCOTT	PO BOX 775	VIRGINIA CITY, NV	89440
001-258-03	AHMAD FIRDOUS	5990 RIDGE LANE	RENO, NV	89523
001-258-04	BYRON LEE NASHOLD JR & YINGZI ZHENG	PO BOX 991	VIRGINIA CITY, NV	89440
001-258-05	ARMENTA TOMAS & AMETHYST	PO BOX 84	VIRGINIA CITY, NV	89440
001-258-08	STOREY COUNTY SCHOOL DISTRICT	PO BOX C	VIRGINIA CITY, NV	89440
001-258-09	SILVERIA CANDACE J & ROBERT	PO BOX 66	VIRGINIA CITY, NV	89440
001-258-10	SILVERIA CANDACE J & ROBERT	PO BOX 66	VIRGINIA CITY, NV	89440
001-261-03	WALKER JERALDINE	PO BOX 1023	VIRGINIA CITY, NV	89440
001-261-04	CONVIRGINIA MINING COMPANY	PO BOX 890	VIRGINIA CITY, NV	89440
001-262-08	SHANE SHARON L	PO BOX 458	VIRGINIA CITY, NV	89440
001-262-10	CONVIRGINIA MINING COMPANY	PO BOX 890	VIRGINIA CITY, NV	89440
001-262-11	WHEELER FRANK R JR TRUSTEE	2012 SUNBURST WAY	RENO, NV	89509
001-263-07	WALKER JERALDINE	PO BOX 1023	VIRGINIA CITY, NV	89440
001-263-08	WALKER JERALDINE	PO BOX 1023	VIRGINIA CITY, NV	89440
001-263-09	CONVIRGINIA MINING COMPANY	PO BOX 890	VIRGINIA CITY, NV	89440
001-264-09	AYER DONALD G & JUDY L	PO BOX 334	VIRGINIA CITY, NV	89440
001-264-11	EASLEY JERRY LEE	PO BOX 462	VIRGINIA CITY, NV	89440
001-264-12	HUNTER PATRICIA E	PO BOX 12	VIRGINIA CITY, NV	89440
001-265-01	CONVIRGINIA MINING COMPANY	PO BOX 890	VIRGINIA CITY, NV	89440
001-266-01	CONVIRGINIA MINING COMPANY	PO BOX 890	VIRGINIA CITY, NV	89440
001-266-03	GIBBONS MICHELE	P. O. BOX 114	VIRGINIA CITY, NV	89440
001-266-04	JAMES KAREN LEONA	PO BOX 41	VIRGINIA CITY, NV	89440
001-267-01	CONVIRGINIA MINING COMPANY	PO BOX 890	VIRGINIA CITY, NV	89440
001-268-02	CONVIRGINIA MINING COMPANY	PO BOX 890	VIRGINIA CITY, NV	89440
001-268-05	BANKS PATRICK REGEHR	PO BOX 821	VIRGINIA CITY, NV	89440
001-268-09	BANKS PATRICK REGEHR	PO BOX 821	VIRGINIA CITY, NV	89440
001-268-10	SPOOR GENE A & DIANA	PO BOX 403	VIRGINIA CITY, NV	89440
001-271-02	CONVIRGINIA MINING COMPANY	PO BOX 888	VIRGINIA CITY, NV	89440
001-271-03	COMSTOCK CEMETERY FOUNDATION	PO BOX 1172	VIRGINIA CITY, NV	89440
001-272-04	CORRELL RICHARD S	PO BOX 308	VIRGINIA CITY, NV	89440
001-272-05	THE ARCHAEOLOGICAL CONSERVANCY	1717 GIRARD BLVD. NE	ALBUQUERQUE, NM	87106
001-272-06	CORRELL RICHARD S	PO BOX 308	VIRGINIA CITY, NV	89440
001-273-01	DANIEL JOSHUA & VIRGINIA	306 ROY MARTIN RD	JOHNSON CITY, TN	37615
001-273-02	ROMMEL VON KRELING & BECKER INC	PO BOX 822	PEBBLE BEACH, CA	93953
001-273-04	CONVIRGINIA MINING COMPANY	PO BOX 888	VIRGINIA CITY, NV	89440
001-273-05	COMSTOCK CEMETERY FOUNDATION	PO BOX 1172	VIRGINIA CITY, NV	89440
001-274-01	LYON RICHARD M & DEBBORAH J	PO BOX 94	CLEARLAKE, CA	95422
001-274-02	BRINAN DUDLEY & WARREN INC	PO BOX 2267	CARMEL, CA	93921
001-274-04	CONVIRGINIA MINING COMPANY	PO BOX 888	VIRGINIA CITY, NV	89440
001-274-05	COMSTOCK CEMETERY FOUNDATION	PO BOX 1172	VIRGINIA CITY, NV	89440
001-275-01	CONVIRGINIA MINING COMPANY	PO BOX 890	VIRGINIA CITY, NV	89440
001-275-02	STOREY CO TREAS	DRAWER D	VIRGINIA CITY, NV	89440
001-281-02	HESS GREGORY F & JOYCE G	PO BOX 314	VIRGINIA CITY, NV	89440
001-281-03	HESS GREGORY F & JOYCE G	PO BOX 314	VIRGINIA CITY, NV	89440
001-281-04	BILLS CONNOR	PO BOX 971	VIRGINIA CITY, NV	89440
001-281-05	BILLS CONNOR	PO BOX 971	VIRGINIA CITY, NV	89440
001-281-06	BILLS CONNOR	PO BOX 971	VIRGINIA CITY, NV	89440
001-282-01	MCKOY CHRIS	250 QUARTER HORSE CIRCLE	RENO, NV	89508
001-282-02	DRURY MCPHERSON & DEVIN GONZALES BLOM	PO BOX 697	VIRGINIA CITY, NV	89440
001-283-01	HABER ARLENE	PO BOX 891	VIRGINIA CITY, NV	89440
001-283-02	DRESSLER CHAD	PO BOX 67	SILVER CITY, NV	89428
001-283-03	WOODMANSEE KAREN	PO BOX 1174	VIRGINIA CITY, NV	89440
001-283-04	FINDLEY WILLIAM & BRENDA	P.O. BOX 481	VIRGINIA CITY, NV	89440
001-283-07	MARTINEZ EDW W /KATHERINE TTEE	PO BOX 485	VIRGINIA CITY, NV	89440
001-283-08	MARTINEZ EDW W&J KATHERINE TTEE	PO BOX 485	VIRGINIA CITY, NV	89440
001-283-09	BRIGHT ELIZABETH KARLA	PO BOX 914	VIRGINIA CITY, NV	89440

001-284-01	BILLS CONNOR	PO BOX 971	VIRGINIA CITY, NV	89440	
001-285-01	BILLS CONNOR	PO BOX 971	VIRGINIA CITY, NV	89440	
001-285-02	BILLS CONNOR	PO BOX 971	VIRGINIA CITY, NV	89440	
001-285-03	BILLS CONNOR	PO BOX 971	VIRGINIA CITY, NV	89440	
001-291-04	VIRGINIA CITY VENTURES INC	P O BOX 1298	CARSON CITY, NV	89702	
001-291-05	VIRGINIA CITY VENTURES INC	P O BOX 1298	CARSON CITY, NV	89702	
001-301-03	STOREY CO TREAS	DRAWER D	VIRGINIA CITY, NV	89440	
001-301-04	STOREY CO TREAS	DRAWER D	VIRGINIA CITY, NV	89440	
001-301-09	STATE OF NEVADA	C/O STOREY CO TREAS	DRAWER D	VIRGINIA CITY, NV	89440
001-301-13	STOREY CO TREAS	DRAWER D	VIRGINIA CITY, NV	89440	
001-301-14	EATON-MARNER NANCY	P. O. BOX 378	VIRGINIA CITY, NV	89440	
001-302-01	STOREY CO TREAS	DRAWER D	VIRGINIA CITY, NV	89440	
001-302-02	STOREY CO TREAS	DRAWER D	VIRGINIA CITY, NV	89440	
001-302-03	STOREY CO TREAS	DRAWER D	VIRGINIA CITY, NV	89440	
001-302-04	STOREY CO TREAS	DRAWER D	VIRGINIA CITY, NV	89440	
001-302-05	STOREY CO TREAS	DRAWER D	VIRGINIA CITY, NV	89440	
001-303-01	STOREY CO TREAS	DRAWER D	VIRGINIA CITY, NV	89440	
001-303-02	STOREY CO TREAS	DRAWER D	VIRGINIA CITY, NV	89440	
001-311-02	BRANDON RUSSELL & PAMELA	PO BOX 876	VIRGINIA CITY, NV	89440	
001-311-05	STOREY COUNTY SCHOOL DISTRICT	PO BOX C	VIRGINIA CITY, NV	89440	
001-311-06	CONVIRGINIA MINING COMPANY	PO BOX 890	VIRGINIA CITY, NV	89440	
001-312-07	GLENN M BUSCHINE TTEE MOLLY M MALONE TTEE	PO BOX 542	VIRGINIA CITY, NV	89440	
001-312-08	GLENN M BUSCHINE & MOLLY M MALONE	PO BOX 542	VIRGINIA CITY, NV	89440	
001-312-09	WILKISON THOMAS K & KRISTINE V	PO BOX 682	VIRGINIA CITY, NV	89440	
001-312-13	BRENNAN DAVID	525 KIETZKE LANE	RENO, NV	89502	
001-312-14	LINCOLN BRUCE D & BRANDIE N	221 SNOW LANE	DAYTON, NV	89403	
001-312-15	LINCOLN BRUCE D & BRANDIE N	221 SNOW LANE	DAYTON, NV	89403	
001-321-03	HOLT KURT WESLEY	102 S. R STREET	VIRGINIA CITY, NV	89440	
001-321-04	HAMLIN CATHY & GARNETT	PO BOX 626	VIRGINIA CITY, NV	89440	
001-321-05	BACON NANCY TRUSTEE	11213 NEWTOWN RD	NEVADA CITY, CA	95959	
001-321-06	LAUMOND MARK & JO	2654 LIMOGES CT	TRACY, CA	95304	
001-321-07	SPARKS DOUGLAS G & VICTORIA G	PO BOX 1068	VIRGINIA CITY, NV	89440	
001-322-01	STOREY COUNTY SCHOOL DISTRICT	DRAWER C	VIRGINIA CITY, NV	89440	
001-328-01	STOREY COUNTY SCHOOL DISTRICT	DRAWER C	VIRGINIA CITY, NV	89440	
002-011-09	SUTRO TUNNEL CO	PO BOX 1724	CARSON CITY, NV	89702	
002-011-11	PETRINI ANGELO & JOAN B	PO BOX 158	VIRGINIA CITY, NV	89440	
002-011-12	CLEWELL LEO LAWRENCE	PO BOX 937	VIRGINIA CITY, NV	89440	
002-011-14	KUTTEL CARL & SARA TRUSTEES	PO BOX 2225	TRUCKEE, CA	96160	
002-011-16	ALLEN BENJAMIN & STEVENS, LISA	P.O. BOX 132	VIRGINIA CITY, NV	89440	
002-011-17	KUTTEL CARL & SARA TRUSTEES	PO BOX 2225	TRUCKEE, CA	96160	
002-011-19	SUTRO TUNNEL CO	PO BOX 1724	CARSON CITY, NV	89702	
002-021-01					
002-021-03	TEAGUE CARL G SR & SHEILA MARIE	PO BOX 1094	VIRGINIA CITY, NV	89440	
002-021-04	TEAGUE CARL G SR & SHEILA MARIE	PO BOX 1094	VIRGINIA CITY, NV	89440	
002-021-05	BUELNA PAUL & JONES AMANDA	PO BOX 72	SILVER CITY, NV	89428	
002-021-06	BUELNA PAUL & JONES AMANDA	PO BOX 72	SILVER CITY, NV	89428	
002-022-01	SUTRO TUNNEL CO	PO BOX 1724	CARSON CITY, NV	89702	
002-023-08	SUTRO TUNNEL CO	PO BOX 1724	CARSON CITY, NV	89702	
002-031-03	HAYES JACK D	2028 SENECA ST	KINGMAN, AZ	86401	
002-031-04	ARQUES MARITIME PRESERVAT FOUND	PO BOX 2010	SAUSALITO, CA	94966	
002-031-06	LAWRENCE CHRISTINE & ALEX	PO BOX 388	VIRGINIA CITY, NV	89440	
002-031-07	WHITE DELORES S	PO BOX 495	VIRGINIA CITY, NV	89440	
002-031-09	LILJE JARED C	99 EAST TOLL ROAD	VIRGINIA CITY, NV	89440	
002-031-10	HESS CLINTON G & ESMERALDA N	PO BOX 893	VIRGINIA CITY, NV	89440	
002-031-11	RICHLEY PAUL A TRUSTEE	PO BOX 58	SILVER CITY, NV	89428	
002-031-15	BAKER ALAN	PO BOX 1134	VIRGINIA CITY, NV	89440	
002-031-16	MURKOVICH KRISTI	PO BOX 497	VIRGINIA CITY, NV	89440	
002-031-17	PARSONS CHRISTOPHER T & PARSONS MICHELE L	PO BOX 1006	VIRGINIA CITY, NV	89440	
002-031-19	KUFFNER CARMEN S	3427 OYSTER BAY	DAVIS, CA	95616	
002-031-23	KUFFNER CARMEN TTEE	3427 OYSTER BAY	DAVIS, CA	95616	
002-031-24	KUFFNER CARMEN S	3427 OYSTER BAY	DAVIS, CA	95616	
002-031-25	DIANE DUNN WILLIAM A. BEESON	PO BOX 1035	VIRGINIA CITY, NV	89440	
002-031-26	PETRINI ANGELO & JOAN B	PO BOX 158	VIRGINIA CITY, NV	89440	
002-031-27	SUTRO TUNNEL CO	PO BOX 1724	CARSON CITY, NV	89702	
002-031-29	SPENCER DANIEL & JUDY	PO BOX 117	VIRGINIA CITY, NV	89440	
002-031-30	JOHNSON PAIGE & TREVOR	993 S E STREET	VIRGINIA CITY, NV	89440	
002-031-31	MCKINNEY CURTIS & DIANE	P.O. BOX 1176	VIRGINIA CITY, NV	89440	
002-031-32	WATSON CHUCK	PO BOX 654	VIRGINIA CITY, NV	89440	
002-031-34	CLEWELL LEO LAWRENCE	PO BOX 937	VIRGINIA CITY, NV	89440	
002-031-35	MIGAN WILLIAM D JR & TAMARA A	PO BOX 557	VIRGINIA CITY, NV	89440	
002-031-36	WILLE CHRISTINE DAWN	PO BOX 631	VIRGINIA CITY, NV	89440	
002-031-38	WESNER DAVID STUART & JANELLE LYNN	325 CONOVER RD	TEMPLETON, CA	93465	
002-031-39	WESNER DAVID STUART & JANELLE LYNN	325 CONOVER RD	TEMPLETON, CA	93465	
002-032-01	PETRINI ANGELO & JOAN B	PO BOX 158	VIRGINIA CITY, NV	89440	
002-032-02	HUXHOLD ROBERT & RANDI	PO BOX 849	VIRGINIA CITY, NV	89440	
002-033-05	COMMUNITY CHEST INC	PO BOX 980	VIRGINIA CITY, NV	89440	
002-033-06	COMMUNITY CHEST INC	PO BOX 980	VIRGINIA CITY, NV	89440	
002-033-07	EVANS SAVANNAH & MICHAEL	PO BOX 104	VIRGINIA CITY, NV	89440	
002-033-08	WIKBORN VENTURES LLC	1801 KLATT DRIVE	CARSON CITY, NV	89701	
002-033-09	COMMUNITY CHEST, INC	PO BOX 980	VIRGINIA CITY, NV	89440	
002-033-10	WIKBORN VENTURES LLC	1801 KLATT DRIVE	CARSON CITY, NV	89701	
002-033-11	FAIN NICHOLAS A & JESSICA	PO BOX 1128	VIRGINIA CITY, NV	89440	
002-033-12	FAIN NICHOLAS A & JESSICA	PO BOX 1128	VIRGINIA CITY, NV	89440	

002-041-03	EDMONDSON MARK W	PO BOX 347		VIRGINIA CITY, NV	89440
002-041-06	JOHANSSON BO H	P O DRAWER H		VIRGINIA CITY, NV	89440
002-041-07	COMMUNITY CHEST INC	PO BOX 8876	UNIVERSITY STATION	RENO, NV	89507
002-041-08	STOREY CO TREAS	DRAWER D		VIRGINIA CITY, NV	89440
002-041-09	STOREY CO TREAS	DRAWER D		VIRGINIA CITY, NV	89440
002-041-10	STOREY CO TREAS	DRAWER D		VIRGINIA CITY, NV	89440
002-041-11	COMSTOCK REAL ESTATE INC	PO BOX 1118		VIRGINIA CITY, NV	89440
002-041-13	ADAMS ROY A & LESLIE G	14100 SADDLEBOW DR		RENO, NV	89511
002-041-14	SHROPSHIRE EVERETT L & MARILYN L	PO BOX 489		VIRGINIA CITY, NV	89440
002-041-15	EWING DAVID & RENEE	PO BOX 525		VIRGINIA CITY, NV	89440
002-041-17	SUTRO TUNNEL CO	PO BOX 1724		CARSON CITY, NV	89702
002-041-18	SUTRO TUNNEL CO	PO BOX 1724		CARSON CITY, NV	89702
002-041-19	STOREY CO TREAS	DRAWER D		VIRGINIA CITY, NV	89440
002-041-20	SUTRO TUNNEL CO	PO BOX 1724		CARSON CITY, NV	89702
002-041-21	STOREY CO TREAS	DRAWER D		VIRGINIA CITY, NV	89440
002-051-01	STATE OF NEVADA	C/O STOREY CO TREA	DRAWER D	VIRGINIA CITY, NV	89440
002-051-02	UNITED MINING CORPORATION	C/O LAURA REYES	1504 CLIFFWOOD DR	SAN JOSE, CA	95122
002-052-01	BALDRIDGE REBECCA S	PO BOX 981		VIRGINIA CITY, NV	89440
002-052-02	ANTON G KUHL & DENISE K DI FABIO KUHL	PO BOX 46		SILVER CITY, NV	89428
002-052-05	HUNTINGTON JOHN B & ELIZABETH L	P.O. BOX 178		VIRGINIA CITY, NV	89440
002-052-06	HUNTINGTON JOHN B & ELIZABETH L	PO BOX 178		VIRGINIA CITY, NV	89440
002-052-07	LEONARD PETER G	PO BOX 1372		CARNELIAN BAY, CA	96140
002-052-09	UNITED MINING CORPORATION	C/O LAURA REYES	1504 CLIFFWOOD DR	SAN JOSE, CA	95122
002-052-15	UNITED MINING CORPORATION	C/O LAURA REYES	1504 CLIFFWOOD DR	SAN JOSE, CA	95122
002-052-16	EDMONDSON MARK W	PO BOX 347		VIRGINIA CITY, NV	89440
002-052-19	UNITED MINING CORPORATION	C/O LAURA REYES	1504 CLIFFWOOD DR	SAN JOSE, CA	95122
002-052-23	LAINÉ KARL A & TRACEY M	PO BOX 75		VIRGINIA CITY, NV	89440
002-052-24	SUTRO TUNNEL CO	PO BOX 1724		CARSON CITY, NV	89702
002-052-25	SUTRO TUNNEL CO	PO BOX 1724		CARSON CITY, NV	89702
002-052-26	UNITED MINING CORPORATION	C/O LAURA REYES	1504 CLIFFWOOD DR	SAN JOSE, CA	95122
002-052-27	LEONARD PETER G	PO BOX 1372		CARNELIAN BAY, CA	96140
002-052-28	OSBORNE AUSTIN	PO BOX 1141		VIRGINIA CITY, NV	89440
002-053-07	ANCHORS DANBY J & DEENA D	P.O. BOX 645		VIRGINIA CITY, NV	89440
002-053-08	BILLS BRIAN & MARY	PO BOX 971		VIRGINIA CITY, NV	89440
002-061-01	SUTRO TUNNEL CO	PO BOX 1724		CARSON CITY, NV	89702
002-061-05	SUTRO TUNNEL CO	PO BOX 1724		CARSON CITY, NV	89702
002-061-07	STOREY CO TREAS	DRAWER D		VIRGINIA CITY, NV	89440
002-061-08	UNITED MINING CORPORATION	C/O LAURA REYES	1504 CLIFFWOOD DR	SAN JOSE, CA	95122
002-061-11	SUTRO TUNNEL CO	PO BOX 1724		CARSON CITY, NV	89702
002-061-12	SUTRO TUNNEL CO	PO BOX 1724		CARSON CITY, NV	89702
002-061-13	BERTRAND YOUNG TTEE VICKIE CLAY TTEE	PO BOX 729		VIRGINIA CITY, NV	89440
002-061-14	UNITED MINING CORPORATION	C/O LAURA REYES	1504 CLIFFWOOD DR	SAN JOSE, CA	95122
002-061-15	UNITED MINING CORPORATION	C/O LAURA REYES	1504 CLIFFWOOD DR	SAN JOSE, CA	95122
002-061-17	CHARLTON MARK ALAN	1305 MAIN ST.	UNIT 385	VIRGINIA CITY, NV	89440
002-062-01	CHARLTON MARK A	1305 MAIN ST.	UNIT 385	VIRGINIA CITY, NV	89440
002-062-02	SUTRO TUNNEL CO	PO BOX 1724		CARSON CITY, NV	89702
002-062-03	SUTRO TUNNEL CO	PO BOX 1724		CARSON CITY, NV	89702
002-062-04	UNITED MINING CORPORATION	C/O LAURA REYES	1504 CLIFFWOOD DR	SAN JOSE, CA	95122
002-062-05	AVANSINO WILLIAM	PO BOX 335		VIRGINIA CITY, NV	89440
002-062-06	SUTRO TUNNEL CO	PO BOX 1724		CARSON CITY, NV	89702
002-062-11	VIRGINIA & TRUCKEE RR INC	PO BOX 467		VIRGINIA CITY, NV	89440
002-062-12	VIRGINIA & TRUCKEE RR INC	PO BOX 467		VIRGINIA CITY, NV	89440
002-062-14	EGGENBERGER DAAN TRUSTEE	PO BOX 1392		CRYSTAL BAY, NV	89402
002-062-15	SUTRO TUNNEL CO	PO BOX 1724		CARSON CITY, NV	89702
002-062-21	SUTRO TUNNEL CO	PO BOX 1724		CARSON CITY, NV	89702
002-062-22	SUTRO TUNNEL CO	PO BOX 1724		CARSON CITY, NV	89702
002-062-23	SIMONS WENETTE VAN CUREN	1530 PASS DR		RENO, NV	89509
002-062-24	VIRGINIA & TRUCKEE RR INC	PO BOX 467		VIRGINIA CITY, NV	89440
002-062-25	VIRGINIA & TRUCKEE RR INC	PO BOX 467		VIRGINIA CITY, NV	89440
002-062-27	COMSTOCK GLORY HOLE SERIES LLC	C/O JOE & ELLIE CURTIS	PO BOX 449	VIRGINIA CITY, NV	89440
002-062-29	VIRGINIA & TRUCKEE RR INC	PO BOX 467		VIRGINIA CITY, NV	89440
002-062-30	SUGARLOAF LLC - SERIES K	C/O PETRINI	PO BOX 158	VIRGINIA CITY, NV	89440
002-062-31	AVANSINO WILLIAM	PO BOX 335		VIRGINIA CITY, NV	89440
002-062-32	VIRGINIA & TRUCKEE RR INC	PO BOX 467		VIRGINIA CITY, NV	89440
002-062-33	HOWARD MALCOLM & CHERYL	3117 EMERITUS CIRCLE		N. LAS VEGAS, NV	89032219
002-062-35	VIRGINIA & TRUCKEE RR INC	PO BOX 467		VIRGINIA CITY, NV	89440
002-062-36	VIRGINIA & TRUCKEE RR INC	PO BOX 467		VIRGINIA CITY, NV	89440
002-062-37	VIRGINIA & TRUCKEE RR INC	PO BOX 467		VIRGINIA CITY, NV	89440
002-062-38	VIRGINIA & TRUCKEE RR INC	PO BOX 467		VIRGINIA CITY, NV	89440
002-062-40	SUTRO TUNNEL CO	PO BOX 1724		CARSON CITY, NV	89702
002-062-42	SUTRO TUNNEL CO	PO BOX 1724		CARSON CITY, NV	89702
002-062-43	STOREY CO TREAS	DRAWER D		VIRGINIA CITY, NV	89440
002-062-44	SUTRO TUNNEL CO	PO BOX 1724		CARSON CITY, NV	89702
002-062-48	CLEAVES W THOMAS & NANCY S	PO BOX 545		VIRGINIA CITY, NV	89440
002-062-49	STOREY CO TREAS	DRAWER D		VIRGINIA CITY, NV	89440
002-062-50	STOREY CO TREAS	DRAWER D		VIRGINIA CITY, NV	89440
002-062-51	VIRGINIA & TRUCKEE RR INC	PO BOX 467		VIRGINIA CITY, NV	89440
002-062-53	VIRGINIA & TRUCKEE RR INC	PO BOX 467		VIRGINIA CITY, NV	89440
002-062-54	EDMONDSON MARK WILLIAM	PO BOX 347		VIRGINIA CITY, NV	89440
002-062-55	EDMONDSON MARK W	PO BOX 347		VIRGINIA CITY, NV	89440
002-062-57	VIRGINIA & TRUCKEE RAILROAD CO	PO BOX 467		VIRGINIA CITY, NV	89440
002-062-58	SUTRO TUNNEL CO	PO BOX 1724		CARSON CITY, NV	89702
002-062-59	SUTRO TUNNEL CO	PO BOX 1724		CARSON CITY, NV	89702

002-062-60	GOLD HILL HOTEL INC	C/O COMSTOCK MINING	PO BOX 1118	VIRGINIA CITY, NV	89440
002-062-63	HINDS NANCY CLAIRE	P.O. BOX 924		VIRGINIA CITY, NV	89440
002-062-64	HINDS NANCY CLAIRE	P.O. BOX 924		VIRGINIA CITY, NV	89440
002-062-65	HINDS NANCY CLAIRE	P.O. BOX 924		VIRGINIA CITY, NV	89440
002-062-70	REYES LUIS & PAOLA	P.O. BOX 17843		RENO, NV	89511
002-062-72	MAYNARD BLOCK PROPERTIES LLC	PO BOX 545		VIRGINIA CITY, NV	89440
002-062-73	CLEAVES W THOMAS & NANCY S	PO BOX 545		VIRGINIA CITY, NV	89440
002-062-74	HINDS NANCY CLAIRE	P.O. BOX 924		VIRGINIA CITY, NV	89440
002-063-03	FOSTER JAMES I	PO BOX 461		VIRGINIA CITY, NV	89440
002-063-04	POWELL DAVID PIERCE	PO BOX 115		SILVER CITY, NV	89428
002-063-06	VIRGINIA & TRUCKEE RR INC	PO BOX 467		VIRGINIA CITY, NV	89440
002-063-09	KUFFNER CARMEN S	3427 OYSTER BAY		DAVIS, CA	95616
002-063-10	SUTRO TUNNEL CO	PO BOX 1724		CARSON CITY, NV	89702
002-063-11	VIRGINIA & TRUCKEE RR INC	PO BOX 467		VIRGINIA CITY, NV	89440
002-063-13	SUTRO TUNNEL CO	PO BOX 1724		CARSON CITY, NV	89702
002-063-16	SUTRO TUNNEL CO	PO BOX 1724		CARSON CITY, NV	89702
002-063-17	SUTRO TUNNEL CO	PO BOX 1724		CARSON CITY, NV	89702
002-063-18	SUTRO TUNNEL CO	PO BOX 1724		CARSON CITY, NV	89702
002-063-19	SUTRO TUNNEL CO	PO BOX 1724		CARSON CITY, NV	89702
002-063-20	COMSTOCK GLORY HOLE SERIES LLC	C/O OF JOS & ELEANOR CURTIS	PO BOX 449	CARSON CITY, NV	89440
002-063-21	SUTRO TUNNEL CO	PO BOX 1724		CARSON CITY, NV	89702
002-063-22	NEVADA COMM RECONSTR V&T RAILWY	C/O M ROWE, ATTY	1900 S CARSON ST, STE 100	CARSON CITY, NV	89702
002-063-24	NEVADA COMM RECONSTR V&T RAILWY	C/O M ROWE, ATTY	1900 S CARSON ST, #100	CARSON CITY, NV	89702
002-063-25	STURTEVANT MICHAEL & SHARON	1102 NIXON AVE		RENO, NV	89509
002-063-26	STURTEVANT MICHAEL & SHARON	1102 NIXON AVE		RENO, NV	89509
002-063-27	STURTEVANT MICHAEL & SHARON	1102 NIXON AVE		RENO, NV	89509
002-064-01	KUFFNER CARMEN S	3427 OYSTER BAY		DAVIS, CA	95616
002-064-04	GOLD HILL HOTEL INC	C/O COMSTOCK MINING	PO BOX 1118	VIRGINIA CITY, NV	89440
002-064-05	GOLD HILL HOTEL INC	C/O COMSTOCK MINING	PO BOX 1118	VIRGINIA CITY, NV	89440
002-064-06	GOLD HILL PROPERTIES LLC	PO BOX 58		SILVER CITY, NV	89428
002-071-01	SUTRO TUNNEL CO	PO BOX 1724		CARSON CITY, NV	89702
002-071-05	SUTRO TUNNEL CO	PO BOX 1724		CARSON CITY, NV	89702
002-071-06	SUTRO TUNNEL CO	PO BOX 1724		CARSON CITY, NV	89702
002-071-14	HESS GREGORY F & JOYCE G	PO BOX 314		VIRGINIA CITY, NV	89440
002-071-15	HESS GREGORY F & JOYCE G	PO BOX 314		VIRGINIA CITY, NV	89440
002-071-16	TOLL SAM	PO BOX 78		VIRGINIA CITY, NV	89440
002-071-17	TOLL SAMUEL C	P.O. BOX 78		VIRGINIA CITY, NV	89440
002-071-18	GARDNER JOHN S	PO BOX 833		VIRGINIA CITY, NV	89440
002-071-21	PHILLIPS STEPHEN A & SHERYL L	PO BOX 691		VIRGINIA CITY, NV	89440
002-071-22	SUTRO TUNNEL CO	PO BOX 1724		CARSON CITY, NV	89702
002-071-24	THE SEAN MICHAEL ORR TRUST	C/O SEAN M ORR, TTEE	PO BOX 362	VIRGINIA CITY, NV	89440
002-071-25	GOLD HILL HOTEL INC	C/O COMSTOCK MINING	PO BOX 1118	VIRGINIA CITY, NV	89440
002-071-26	GOLD HILL HOTEL INC	C/O COMSTOCK MINING	PO BOX 1118	VIRGINIA CITY, NV	89440
002-071-28	GOLD HILL HOTEL INC	C/O COMSTOCK MINING	PO BOX 1118	VIRGINIA CITY, NV	89440
002-071-29	GOLD HILL HOTEL INC	C/O COMSTOCK MINING	PO BOX 1118	VIRGINIA CITY, NV	89440
002-071-30	GOLD HILL HOTEL INC	C/O COMSTOCK MINING	PO BOX 1118	VIRGINIA CITY, NV	89440
002-071-31	GOLD HILL HOTEL INC	C/O COMSTOCK MINING	PO BOX 1118	VIRGINIA CITY, NV	89440
002-071-32	GOLD HILL HOTEL INC	C/O COMSTOCK MINING	PO BOX 1118	VIRGINIA CITY, NV	89440
002-071-36	SUTRO TUNNEL CO	PO BOX 1724		CARSON CITY, NV	89702
002-071-37	ALLEN ANTHONY S & JUDITH M	PO BOX 1026		VIRGINIA CITY, NV	89440
002-071-38	SUTRO TUNNEL CO	PO BOX 1724		CARSON CITY, NV	89702
002-071-39	SUTRO TUNNEL CO	PO BOX 1724		CARSON CITY, NV	89702
002-071-40	HESS GREGORY F & JOYCE G	PO BOX 314		VIRGINIA CITY, NV	89440
002-071-43	JENSVOLD BETSY A	7277 HEATHERWOOD DR		RENO, NV	89523
002-071-44	BUTLER DEBORAH L	PO BOX 642		VIRGINIA CITY, NV	89440
002-072-01	I O F GRAND LODGE	PO BOX 6059		RENO, NV	89513
002-072-02	SUTRO TUNNEL CO	PO BOX 1724		CARSON CITY, NV	89702
002-073-02	SIMONS WENETTE VAN CUREN	1530 PASS DR		RENO, NV	89509
002-073-05	CROWN POINT HOLDINGS CORP	PO BOX 115		VIRGINIA CITY, NV	89440
002-073-06	LORENZ ALLEN R TRUSTEE	PO BOX 3880		STATELINE, NV	89449
002-073-07	CROWN POINT HOLDINGS CORP	PO BOX 115		VIRGINIA CITY, NV	89440
002-073-08	CROWN POINT HOLDINGS CORP	PO BOX 115		VIRGINIA CITY, NV	89440
002-073-09	CROWN POINT HOLDINGS CORP	PO BOX 115		VIRGINIA CITY, NV	89440
002-073-10	CROWN POINT HOLDINGS CORP	PO BOX 115		VIRGINIA CITY, NV	89440
002-074-01	TONOGOLD RESOURCES INC	22543 VENTURA BLVD., STE 220-1045		WOODLAND HILLS, CA	91364
002-075-01	SUTRO TUNNEL CO	PO BOX 1724		CARSON CITY, NV	89702
002-076-01	CROWN POINT HOLDINGS CORP	PO BOX 115		VIRGINIA CITY, NV	89440
002-081-01	COBBEY ROBIN ELIZABETH ELIZABETH	THE 1911 MAIN STREET TRUST	PO BOX 675	VIRGINIA CITY, NV	89440
002-081-02	COBBEYS-TOLLS THE, LTD PARTNER	PO BOX 675		VIRGINIA CITY, NV	89440
002-081-11	STEVENS NORVIL & PAULA TRUSTEES	49A HEPNER DR		CARSON CITY, NV	89706
002-081-12	COBBEYS-TOLLS LTD PARTNERSHIP	PO BOX 675		VIRGINIA CITY, NV	89440
002-081-13	COBBEYS-TOLLS THE, LTD PARTNER	PO BOX 675		VIRGINIA CITY, NV	89440
002-081-14	ALLEN ASHLEY	PO BOX 71		SILVER CITY, NV	89428
002-081-15	RS 91 HOLDINGS, LLC	4790 CAUGHLIN PKWY, #506		RENO, NV	89519
002-081-16	FRANK GARCIA & JANEL STRYFFELER	PO BOX 42		SILVER CITY, NV	89428
002-082-01	SUTRO TUNNEL CO	PO BOX 1724		CARSON CITY, NV	89702
002-082-02	PINKSTON ULAN & LAVONA	511 CALLE DON ERNESTO		BERNALILLO, NM	87004
002-082-03	MCCRAW DAVID	711 S CARSON ST SUITE 2		CARSON CITY, NV	89701
002-082-04	LONG DANIEL A	7303 SE MADISON AVE		PRINEVILLE, OR	97754
002-082-05	PINKSTON ULAN & LAVONA	511 CALLE DON ERNESTO		BERNALILLO, NM	87004
002-082-06	SUTRO TUNNEL CO	PO BOX 1724		CARSON CITY, NV	89702
002-082-07	SUTRO TUNNEL CO	PO BOX 1724		CARSON CITY, NV	89702
002-082-08	SUTRO TUNNEL CO	PO BOX 1724		CARSON CITY, NV	89702

002-083-03	SUTRO TUNNEL CO	PO BOX 1724		CARSON CITY, NV	89702
002-083-04	SUTRO TUNNEL CO	PO BOX 1724		CARSON CITY, NV	89702
002-083-05	SUTRO TUNNEL CO	PO BOX 1724		CARSON CITY, NV	89702
002-083-06	PINKSTON ULAN	C/O DAVID PINKSTON	511 CALLE DON ERNESTO	BERNALILLO, NM	87004
002-083-07	WILSON ART	4521 CLUBHOUSE WAY		CARSON CITY, NV	89701
002-083-08	SUTRO TUNNEL CO	PO BOX 1724		CARSON CITY, NV	89702
002-091-01	RAILROAD AND GOLD LLC	PO BOX 876		VIRGINIA CITY, NV	89440
002-091-04	RAILROAD AND GOLD LLC	PO BOX 876		VIRGINIA CITY, NV	89440
002-091-09	RAILROAD AND GOLD LLC	PO BOX 876		VIRGINIA CITY, NV	89440
002-091-10	RAILROAD AND GOLD LLC	PO BOX 876		VIRGINIA CITY, NV	89440
002-091-13	RAILROAD AND GOLD LLC	PO BOX 876		VIRGINIA CITY, NV	89440
002-091-14	RAILROAD AND GOLD LLC	PO BOX 876		VIRGINIA CITY, NV	89440
002-101-04	LANE MARTIN & A M	PO BOX 126		SILVER CITY, NV	89428
002-101-05	LANE MARTIN R & ALEXANDRA M	PO BOX 126		SILVER CITY, NV	89428
002-101-07	PILE MICHAEL E	PO BOX 437		VIRGINIA CITY, NV	89440
002-101-08	LANE MARTIN R & ALEXANDRA M	PO BOX 126		SILVER CITY, NV	89428
002-101-09	NVESTMENTS PLUS LLC	5937 COYOTE RIDGE COURT		RENO, NV	89523
002-101-10	SUNRISE RENTAL PROPERTIES LLC	870 BUCKEYE RD		RENO, NV	89521
002-101-11	COMSTOCK REAL ESTATE INC	PO BOX 1118		VIRGINIA CITY, NV	89440
002-101-12	COMSTOCK REAL ESTATE INC	PO BOX 1118		VIRGINIA CITY, NV	89440
002-102-03	COMSTOCK REAL ESTATE INC	PO BOX 1118		VIRGINIA CITY, NV	89440
002-111-01	COMSTOCK REAL ESTATE INC	PO BOX 1118		VIRGINIA CITY, NV	89440
002-111-05	DUFRESNE ROBERT E & MARIE J	PO BOX 832		VIRGINIA CITY, NV	89440
002-111-11	DUFRESNE KELLI R	2200 N. D'ANDREA PKWY., APT 1423		SPARKS, NV	89434
002-112-01	STOREY CO TREAS	DRAWER D		VIRGINIA CITY, NV	89440
002-112-02	COMSTOCK MINING LLC	PO BOX 1118		VIRGINIA CITY, NV	89440
002-121-01	NORTHERN COMSTOCK LLC	PO BOX 1118		VIRGINIA CITY, NV	89440
002-122-01	NORTHERN COMSTOCK LLC	PO BOX 1118		VIRGINIA CITY, NV	89440
002-131-01	NORTHERN COMSTOCK LLC	PO BOX 1118		VIRGINIA CITY, NV	89440
002-141-05	SUTRO TUNNEL CO	PO BOX 1724		CARSON CITY, NV	89702
002-141-06	ARNOLD DAVID MATTHEW	P.O. BOX 18994		RENO, NV	89511
002-141-07	COMSTOCK MINING LLC	PO BOX 1118		VIRGINIA CITY, NV	89440
002-141-08	SUTRO TUNNEL CO	PO BOX 1724		CARSON CITY, NV	89702
002-141-09	SUTRO TUNNEL CO	PO BOX 1724		CARSON CITY, NV	89702
002-141-10	SUTRO TUNNEL CO	PO BOX 1724		CARSON CITY, NV	89702
002-141-11	SUTRO TUNNEL CO	PO BOX 1724		CARSON CITY, NV	89702
002-141-13	WILLIAM GIFFEN & CHRISTINE LABRENZ CO-TTEES	PO BOX 92		SILVER CITY, NV	89428
002-141-14	BOWERS DANIEL LEE	PO BOX 484		VIRGINIA CITY, NV	89440
002-141-15	COMSTOCK MINING LLC	PO BOX 1118		VIRGINIA CITY, NV	89440
002-141-17	TAYLOR VICKIE L TTEE	1600 JOY LAKE RD		RENO, NV	89511
002-141-18	TURNEY DAIL	C/O ANNAMARIE TURNEY HIGGINBOTHAM	925 CREEK VIEW DR	RENO, NV	89511
002-141-19	RANDALL R CZECH CALI A THOMPSON	PO BOX 422		SILVER CITY, NV	89428
002-171-02	UNITED MINING CORPORATION	C/O LAURA REYES	1504 CLIFFWOOD DR	SAN JOSE, CA	95122
002-171-03	UNITED MINING CORPORATION	C/O LAURA REYES	1504 CLIFFWOOD DR	SAN JOSE, CA	95122
002-172-01	STOREY CO TREAS	DRAWER D		VIRGINIA CITY, NV	89440
002-181-06	SUTRO TUNNEL CO	PO BOX 1724		CARSON CITY, NV	89702
002-181-08	SUTRO TUNNEL CO	PO BOX 1724		CARSON CITY, NV	89702
002-181-09	SUTRO TUNNEL CO	PO BOX 1724		CARSON CITY, NV	89702
002-181-10	SUTRO TUNNEL CO	PO BOX 1724		CARSON CITY, NV	89702
002-181-11	UNITED MINING CORP	C/O LAURA REYES	1504 CLIFFWOOD DR	SAN JOSE, CA	95122
002-181-12	UNITED MINING CORPORATION	C/O LAURA REYES	1504 CLIFFWOOD DR	SAN JOSE, CA	95122
002-181-13	ANCHORS DANBY J & DEENA	PO BOX 645		VIRGINIA CITY, NV	89440
002-191-01	SUTRO TUNNEL CO	PO BOX 1724		CARSON CITY, NV	89702
002-201-01	NEV COMM FOR RECONSTR OF V&T RW	C/O MICHAEL SMILEY ROWE ESQ	1638 ESMERALDA AVE	MINDEN, NV	89423
002-201-02	UNITED MINING CORPORATION	C/O LAURA REYES	1504 CLIFFWOOD DR	SAN JOSE, CA	95122
002-201-04	SUTRO TUNNEL CO	PO BOX 1724		CARSON CITY, NV	89702
002-201-05	SUTRO TUNNEL CO	PO BOX 1724		CARSON CITY, NV	89702
002-201-06	UNITED MINING CORPORATION	C/O LAURA REYES	1504 CLIFFWOOD DR	SAN JOSE, CA	95122
002-201-08	SUTRO TUNNEL CO	PO BOX 1724		CARSON CITY, NV	89702
002-201-09	VIRGINIA & TRUCKEE RR INC	PO BOX 467		VIRGINIA CITY, NV	89440
002-201-11	VIRGINIA & TRUCKEE RR INC	PO BOX 467		VIRGINIA CITY, NV	89440
002-201-12	SUTRO TUNNEL CO	PO BOX 1724		CARSON CITY, NV	89702
002-201-13	VIRGINIA & TRUCKEE RR INC	PO BOX 467		VIRGINIA CITY, NV	89440
002-201-14	SUTRO TUNNEL CO	PO BOX 1724		CARSON CITY, NV	89702
002-201-15	SUTRO TUNNEL CO	PO BOX 1724		CARSON CITY, NV	89702
002-201-16	SUTRO TUNNEL CO	PO BOX 1724		CARSON CITY, NV	89702
002-201-18	VIRGINIA & TRUCKEE RR INC	PO BOX 467		VIRGINIA CITY, NV	89440
002-201-20	SUTRO TUNNEL CO	PO BOX 1724		CARSON CITY, NV	89702
002-201-22	SUTRO TUNNEL CO	PO BOX 1724		CARSON CITY, NV	89702
002-201-23	VIRGINIA & TRUCKEE RR INC	PO BOX 467		VIRGINIA CITY, NV	89440
002-201-25	VIRGINIA & TRUCKEE RR INC	PO BOX 467		VIRGINIA CITY, NV	89440
002-201-26	SUTRO TUNNEL CO	PO BOX 1724		CARSON CITY, NV	89702
002-201-30	SUTRO TUNNEL CO	PO BOX 1724		CARSON CITY, NV	89702
002-201-31	SUTRO TUNNEL CO	PO BOX 1724		CARSON CITY, NV	89702
002-201-32	SUTRO TUNNEL CO	PO BOX 1724		CARSON CITY, NV	89702
002-202-01	SUTRO TUNNEL CO	PO BOX 1724		CARSON CITY, NV	89702
002-202-02	CHRISTENSEN PAUL & CYNTHIA	716 ENCANTO DR		SPARKS, NV	89436
002-202-03	GOLD HILL PROPERTIES LLC	PO BOX 58		SILVER CITY, NV	89428
002-202-04	BORGMAN RAYMOND L & STEPHANIE R	1015 WOODFIELD LN		HOUSTON, TX	77073
002-202-05	SUTRO TUNNEL CO	PO BOX 1724		CARSON CITY, NV	89702
002-202-06	VIRGINIA & TRUCKEE RR INC	PO BOX 467		VIRGINIA CITY, NV	89440
002-211-01	UNITED MINING CORPORATION	C/O LAURA REYES	1504 CLIFFWOOD DR	SAN JOSE, CA	95122
002-211-02	SUTRO TUNNEL CO	PO BOX 1724		CARSON CITY, NV	89702

002-211-03	SUTRO TUNNEL CO	PO BOX 1724		CARSON CITY, NV	89702
002-211-04	SUTRO TUNNEL CO	PO BOX 1724		CARSON CITY, NV	89702
002-211-05	SUTRO TUNNEL CO	PO BOX 1724		CARSON CITY, NV	89702
002-211-06	SUTRO TUNNEL CO	PO BOX 1724		CARSON CITY, NV	89702
002-211-07	SUTRO TUNNEL CO	PO BOX 1724		CARSON CITY, NV	89702
002-221-02	SUTRO TUNNEL CO	PO BOX 1724		CARSON CITY, NV	89702
002-231-01	SUTRO TUNNEL CO	PO BOX 1724		CARSON CITY, NV	89702
002-231-02	RAILROAD AND GOLD, LLC	PO BOX 876		VIRGINIA CITY, NV	89440
002-241-01	SUTRO TUNNEL CO	PO BOX 1724		CARSON CITY, NV	89702
002-241-03	VIRGINIA & TRUCKEE RR INC	PO BOX 467		VIRGINIA CITY, NV	89440
002-242-01	SUTRO TUNNEL CO	PO BOX 1724		CARSON CITY, NV	89702
002-261-01	UNITED MINING CORPORATION	C/O LAURA REYES	1504 CLIFFWOOD DR	SAN JOSE, CA	95122
002-261-02	RAILROAD AND GOLD LLC	PO BOX 876		VIRGINIA CITY, NV	89440
002-261-03	UNITED MINING CORPORATION	C/O LAURA REYES	1504 CLIFFWOOD DR	SAN JOSE, CA	95122

Totals

Parcel Number	Owner Name	Mailing Address	Claim Name
800-001-17	NORTHERN COMSTOCK LLC	PO BOX 1118 VIRGINIA CITY, NV 89440 C/O M. OLIVARIUS HOLTEGADE 15, ST 2200 COPENHAGEN	USS #100 Memphis Lode
800-001-35	BENTZEN, MICHAEL	2200 COPENHAGEN	USS #102 Europa
800-001-36	STOREY CO TREAS / PYRAMID CONSOLIDATED MINES CO	C/O D BURRUS 3880 W HIDDEN VALLEY DR RENO, NV 89502	USS #107-#126 Gibbs
800-002-17	LEDA RESOURCES LLC	5819 N. WHITE SANDS RD RENO, NV 89511	USS #108 Progress
800-001-06	RULE, SUSAN ANN & ROBERT MICHAEL	759 SNOWDROP COURT SUN VALLEY, NV 89433	USS #109 Moore-Morgan
800-000-54	HESS, GF & JG/ GARRETT & CAREL	PO BOX 314 VIRGINIA CITY, NV 89440	USS #114 Pride of Washoe
800-001-18	NORTHERN COMSTOCK LLC	PO BOX 1118 VIRGINIA CITY, NV 89440	USS #117 Chonta
800-000-16	CONVIRGINIA MINING COMPANY	PO BOX 890 VIRGINIA CITY, NV 89440	USS #119 Piety Hill Lode
800-000-59	DONOE, MACARIO	1024 FLOSSMOR AVE WAUKEGAN, IN 60085	USS #121 Bonanza- Baldwin Lode
800-002-67	CON-VIRGINIA MINING COMPANY	PO BOX 890 VIRGINIA CITY, NV 89440	USS #125 Mexican Lode
800-000-18	CONVIRGINIA MINING COMPANY	PO BOX 890 VIRGINIA CITY, NV 89440	USS #133A Enterprise / USS #133B Enterprise
800-000-71	REPIN, ROBERT ALLEN	20800 HWY 97 CLE ELUM, WA 98922	USS #135 Agassiz
800-000-03	BRANDON, RYAN PETER & EASTMAN, SARA MARIE	P.O. BOX 876 VIRGINIA CITY, NV 89440	USS #136 Venis Lode
800-001-12	COMSTOCK MINING LLC	PO BOX 1118 VIRGINIA CITY, NV 89440	USS #140 Lucerne
800-001-01	RAILROAD AND GOLD LLC	PO BOX 876 VIRGINIA CITY, NV 89440	USS #142 Culver Addition
800-001-02	RAILROAD AND GOLD LLC	PO BOX 876 VIRGINIA CITY, NV 89440	USS #179 Culver Addition
800-001-53	SUTRO TUNNEL CO	PO BOX 1724 CARSON CITY, NV 89702	USS #145 Grosh
800-001-56	SUTRO TUNNEL CO	PO BOX 1724 CARSON CITY, NV 89702	USS #146 Grosh
800-001-57	SUTRO TUNNEL CO	PO BOX 1724 CARSON CITY, NV 89702	USS #147 Grosh
800-000-50	TONOGOLD RESOURCES INC	22543 VENTURA BLVD, STE 220-1045 WOODLAND HILLS, CA 91364	USS #149 Jacob Little
800-000-37	CONVIRGINIA MINING COMPANY	PO BOX 890 VIRGINIA CITY, NV 89440	USS #154 California B
800-000-37	CONVIRGINIA MINING COMPANY	PO BOX 890 VIRGINIA CITY, NV 89440	USS #154 California A
800-000-29	CONVIRGINIA MINING COMPANY	PO BOX 890 VIRGINIA CITY, NV 89440	USS #155 Con Virginia
800-000-19	CONVIRGINIA MINING COMPANY	PO BOX 890 VIRGINIA CITY, NV 89440	USS #164 Spring Garden Lode
800-000-34	CONVIRGINIA MINING COMPANY	PO BOX 890 VIRGINIA CITY, NV 89440	USS #171 Ophir A
800-000-40	CONVIRGINIA MINING COMPANY	PO BOX 890 VIRGINIA CITY, NV 89440	USS #171 Ophir B
800-001-00	RAILROAD AND GOLD LLC	PO BOX 876 VIRGINIA CITY, NV 89440	USS #178 Culver
800-000-30	CONVIRGINIA MINING COMPANY	PO BOX 890 VIRGINIA CITY, NV 89440	USS #188 Clemons Mine
800-000-31	CONVIRGINIA MINING COMPANY	PO BOX 890 VIRGINIA CITY, NV 89440	USS #189 Overton Mine
800-001-58	SUTRO TUNNEL CO	PO BOX 1724 CARSON CITY, NV 89702	USS #192 Yellow Jacket
800-001-59	SUTRO TUNNEL CO	PO BOX 1724 CARSON CITY, NV 89702	USS #193 Imperial
800-001-60	SUTRO TUNNEL CO	PO BOX 1724 CARSON CITY, NV 89702	USS #194 Crown Point
800-000-76	STOREY CO TREAS / CARLTON, S J	C/O BROCKMEIER 6200 MEADOWOOD MALL CIR #63 RENO, NV 89502	USS #197 Bullion
800-000-33	CONVIRGINIA MINING COMPANY	PO BOX 890 VIRGINIA CITY, NV 89440	USS #1970 Last Chance
800-000-32	CONVIRGINIA MINING COMPANY	PO BOX 890 VIRGINIA CITY, NV 89441	USS #1971 Summit
800-000-20	CONVIRGINIA MINING COMPANY	PO BOX 890 VIRGINIA CITY, NV 89442	USS #2581 Ohio
800-000-20	CONVIRGINIA MINING COMPANY	PO BOX 890 VIRGINIA CITY, NV 89443	USS #2581 Miami
800-000-21	CONVIRGINIA MINING COMPANY	PO BOX 890 VIRGINIA CITY, NV 89444	USS #3648 July
800-000-21	CONVIRGINIA MINING COMPANY	PO BOX 890 VIRGINIA CITY, NV 89445	USS #3648 May
800-000-21	CONVIRGINIA MINING COMPANY	PO BOX 890 VIRGINIA CITY, NV 89446	USS #3648 March
800-000-10	COMSTOCK NORTHER EXPLORATION LLC	PO BOX 1118 VIRGINIA CITY, NV 89440	USS #3797 Alice
800-000-11	COMSTOCK NORTHER EXPLORATION LLC	PO BOX 1118 VIRGINIA CITY, NV 89440	USS #3797 Lauren
800-002-04	RAILROAD AND GOLD LLC	PO BOX 876 VIRGINIA CITY, NV 89440	USS #39 Knickerbocker
800-001-87	TRICOUNTY RAILWAY COMMISSION	308 N CURRY ST CARSON CITY, NV 89703	USS #39 Knickerbocker
800-001-74	MIRAMAR GOLD CORPORATION	C/O NEWMONT/ DAWN MORAN 6363 S FIDDLER'S GREEN CIR GREENWOOD VILLAGE, CO 80111	USS #39 Potomac
800-000-22	CONVIRGINIA MINING COMPANY	PO BOX 890 VIRGINIA CITY, NV 89440	USS #4020 March Frac
800-002-48	UNITED MINING CORPORATION	1504 CLIFFWOOD DR SAN JOSE, CA 95122	USS #4021 August
800-000-08	MARSHALL, HUGH ROY & CYNTHIA L	PO BOX 888 VIRGINIA CITY, NV 89440	USS #4023 Miller Or Sierra Nevada
800-000-35	CONVIRGINIA MINING COMPANY	PO BOX 890 VIRGINIA CITY, NV 89440	USS #4028 Spanish or Mexican
800-000-60	VIRGINIA CITY VENTURES INC	P O BOX 1298 CARSON CITY, NV 89702	USS #42 Hale & Norcross
800-002-19	MCBRIDE, DONALD G TRUSTEE	DRAWER E VIRGINIA CITY, NV 89440	USS #4308 Stevens
800-002-20	MCBRIDE, DONALD G TRUSTEE	DRAWER E VIRGINIA CITY, NV 89440	USS #4308 West Comstock
800-001-14	NORTHERN COMSTOCK LLC	PO BOX 1118 VIRGINIA CITY, NV 89440	USS #48 Justice & Independence
800-001-19	NORTHERN COMSTOCK LLC	PO BOX 1118 VIRGINIA CITY, NV 89441	USS #49 Front Lode LOT B
800-001-20	NORTHERN COMSTOCK LLC	PO BOX 1118 VIRGINIA CITY, NV 89442	USS #49 Front Lode LOT A
800-001-11	COMSTOCK MINING LLC	PO BOX 1118 VIRGINIA CITY, NV 89440	USS #50 Echo Lode
800-000-25	CONVIRGINIA MINING COMPANY	PO BOX 890 VIRGINIA CITY, NV 89440	USS #50 Central Comstock
800-000-47	RAILROAD AND GOLD LLC	PO BOX 876 VIRGINIA CITY, NV 89440	USS #51 Savage
800-000-61	VIRGINIA CITY VENTURES INC	PO BOX 1298 CARSON CITY, NV 89702	USS #51 Savage
800-001-41	SUTRO TUNNEL CO	PO BOX 1724 CARSON CITY, NV 89702	USS #53 Joseph Trench
800-001-42	SUTRO TUNNEL CO	PO BOX 1724 CARSON CITY, NV 89703	NV & NY 94 USS #54
800-001-16	NORTHERN COMSTOCK LLC	PO BOX 1118 VIRGINIA CITY, NV 89440	USS #55 Keystone
800-001-43	SUTRO TUNNEL CO	PO BOX 1724 CARSON CITY, NV 89702	USS #55 Challenge NY & Washoe
800-001-44	SUTRO TUNNEL CO	PO BOX 1724 CARSON CITY, NV 89702	USS #56 Empire
800-001-45	SUTRO TUNNEL CO	PO BOX 1724 CARSON CITY, NV 89702	USS #58 Bacon Mill
800-001-55	SUTRO TUNNEL CO	PO BOX 1724 CARSON CITY, NV 89702	USS #59 Bacon
800-001-46	SUTRO TUNNEL CO	PO BOX 1724 CARSON CITY, NV 89702	USS #60 Confidence
800-002-68	BGD HOLDINGS INC	PO BOX 889 VIRGINIA CITY, NV 89440	USS #61 Chollar-Potosi
800-002-69	VIRGINIA CITY VENTURES INC	PO BOX 1298 CARSON CITY, NV 89702	USS #61 Chollar-Potosi
800-000-46	RAILROAD AND GOLD LLC	PO BOX 876 VIRGINIA CITY, NV 89440	USS #61 Chollar-Potosi
800-000-45	RAILROAD AND GOLD LLC	PO BOX 876 VIRGINIA CITY, NV 89440	USS #62 Gould & Curry
800-000-66	SUTRO TUNNEL CO	PO BOX 1724 CARSON CITY, NV 89702	USS #62 Gould & Curry
800-001-48	SUTRO TUNNEL CO	PO BOX 1724 CARSON CITY, NV 89702	USS #64 William Sharon
800-001-62	SUTRO TUNNEL CO	PO BOX 1724 CARSON CITY, NV 89703	USS #65 Alta
800-000-53	HESS, GREGORY F & JOYCE G TTEE	PO BOX 314 VIRGINIA CITY, NV 89440	USS #65 Best and Belcher
800-000-55	PALMER, RACHEL A	1828 CULVER LOOP SUTHERLIN, OR 97479	USS #67 McKibben
800-002-14	COMSTOCK PROCESSING LLC	PO BOX 1118 VIRGINIA CITY, NV 89440	USS #68 Baltimore
800-000-26	CONVIRGINIA MINING COMPANY	PO BOX 890 VIRGINIA CITY, NV 89440	USS #71 Central #2 Comstock
800-002-55	HAMMON, WENDELL P	2887 FORIST LN MERCED, CA 95340	USS #72 Gold Hill Tunneling
800-000-02	ANDREASEN, T&F/COLLETTI F&P	C/O P COLLETTI 3491 TILLAMOOK COURT RENO, NV 89509	USS #74 Virginia
800-000-58	HESEMER, BRUCE & ROSIE	21655 PALOMINO RD VC HIGHLANDS, NV 89521	USS #75 Alban
800-000-01	ANDREASEN, T&F/COLLETTI F&P	C/O P COLLETTI 3491 TILLAMOOK COURT RENO, NV 89509	USS #78 Minerva
800-001-64	SUTRO TUNNEL CO	PO BOX 1724 CARSON CITY, NV 89702	USS #79 Comstock Bullion
800-000-64	SUTRO TUNNEL CO	PO BOX 1724 CARSON CITY, NV 89702	USS #85 La Cata
800-000-94	COMSTOCK MINING LLC	PO BOX 1118 VIRGINIA CITY, NV 89440	USS #86 Hartford
800-000-65	SUTRO TUNNEL CO	PO BOX 1724 CARSON CITY, NV 89702	USS #86 Sarah Ann
800-002-54	SEARLES, DONALD G & TIMMIE L	8005 RUSHMORE RD FORT WORTH, TX 76137	USS #88 Hale & Norcross
800-001-52	SUTRO TUNNEL CO	PO BOX 1724 CARSON CITY, NV 89702	USS #90 Ward

## **Notice of Conveyance (Date Letter is Sent)**

Name:  
Address Line:  
Address Line:  
APN:

Dear \_\_\_\_\_,

In the 82<sup>nd</sup> Session (2023), the Nevada Legislature passed into law Assembly Bill No. 143, which allows the Storey County Board of County Commissioners to convey real property acquired by the county directly from the Federal Government for the purpose of clearing title to the real property to the person or persons, as applicable, who have an interest in the real property.

You have been identified as the person or persons that have an interest in the real property identified as to the APN set forth above. Pursuant thereto, please find attached the recorded QuitClaim Deed executed and recorded by Storey County as to the APN set forth above. Also attached for your records is the QuitClaim Deed from the United States of America to Storey County, Nevada and a copy of Assembly Bill 143.

**In the event that you intend to disclaim your interest in the property granted to you, please contact a Nevada licensed real estate attorney or local title company. In the event that you do choose to disclaim your interest granted, please notify Storey County at the following address:**

**Storey County District Attorney  
201 South C Street  
P.O. Box 496  
Virginia City, NV 89440**